

U.S. Fish and Wildlife Service

Recovery Plan for

*Endangered Fat Threeridge,
Shinyrayed Pocketbook,
Gulf Moccasinshell,
Ochlockonee Moccasinshell,
Oval Pigtoe and
Threatened Chipola Slabshell, and
Purple Bankclimber*



RECOVERY PLAN

for

**Endangered Fat Threeridge (*Amblema neislerii*), Shinyrayed Pocketbook
(*Lampsilis subangulata*), Gulf Moccasinshell (*Medionidus penicillatus*),
Ochlockonee Moccasinshell (*Medionidus simpsonianus*),
Oval Pigtoe (*Pleurobema pyriforme*)**

and

**Threatened Chipola Slabshell (*Elliptio chipolaensis*), and
Purple Bankclimber (*Elliptoideus sloatianus*)**

Prepared by

Robert S. Butler
Asheville Field Office
U.S. Fish and Wildlife Service
Asheville, North Carolina

Jerry Ziewitz¹, Shawn K. Alam², and Holly N. Blalock-Herod
Panama City Field Office
U.S. Fish and Wildlife Service
Panama City, Florida

for

U.S. Fish and Wildlife Service
Southeast Region
Atlanta, Georgia

Approved: _____

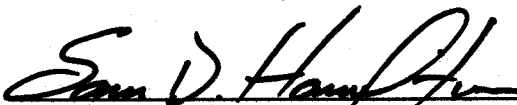
Regional Director, U.S. Fish and Wildlife Service

Date: _____

9/19/03

¹ Please direct all questions or comments to the species recovery lead, Jerry Ziewitz.

² Current address: U.S. Fish and Wildlife Service, 4401 N. Fairfax Dr., Rm 840, Arlington, Virginia, 22203.

Recovery plans delineate reasonable actions that are believed to be required to recover and/or protect listed species. Plans published by the U.S. Fish and Wildlife Service (Service) are sometimes prepared with the assistance of recovery teams, contractors, State agencies, and other affected and interested parties. Plans are reviewed by the public and submitted to additional peer review before they are adopted by the Service. Objectives of the plan will be attained and any necessary funds will be made available subject to budgetary and other constraints affecting the parties involved, as well as the need to address other priorities. Recovery plans do not obligate other parties to undertake specific tasks and may not represent the views nor the official positions or approval of any individuals or agencies involved in developing the plan, other than the Service. Recovery plans represent the official position of the Service **only** after they have been signed by the Director or Regional Director as **approved**. Approved recovery plans are subject to modification as dictated by new findings, changes in species status, and the completion of recovery tasks.

By approving this recovery plan, the Regional Director certifies that the data used in its development represent the best scientific and commercial data available at the time it was written. Copies of all documents reviewed in the development of this plan are available in the administrative record, located at the Panama City Field Office in Panama City, Florida.

Literature citation should read as follows:

U.S. Fish and Wildlife Service. 2003. Recovery Plan for Endangered Fat Threeridge (*Amblema neislerii*), Shinyrayed Pocketbook (*Lampsilis subangulata*), Gulf Moccasinshell (*Medionidus penicillatus*), Ochlockonee Moccasinshell (*Medionidus simpsonianus*), and Oval Pigtoe (*Pleurobema pyriforme*); and Threatened Chipola Slabshell (*Elliptio chipolaensis*), and Purple Bankclimber (*Elliptoideus sloatianus*). Atlanta, Georgia. 142 pp.

Additional copies may be purchased from:

Fish and Wildlife Reference Service
5430 Grosvenor Lane, Suite 110
Bethesda, Maryland 20814
Phone: 301/492-6403 or
800/582-3421

Fees for recovery plans vary, depending on the number of pages.

EXECUTIVE SUMMARY

The eastern Gulf Slope streams draining the Apalachicola Region are defined as streams from the Escambia to the Suwannee River systems. Occurring in southeast Alabama, west-central and southwest Georgia, and north Florida, these river systems collectively form one of the largest drainage areas in the eastern Gulf Coastal Plain. Historically, these rivers were known for their rich freshwater mussel populations. However, the fat threeridge (*Amblema neislerii*), shinyrayed pocketbook (*Lampsilis subangulata*), Gulf moccasinshell (*Medionidus penicillatus*), Ochlockonee moccasinshell (*Medionidus simpsonianus*), oval pigtoe (*Pleurobema pyriforme*), Chipola slabshell (*Elliptio chipolaensis*), and purple bankclimber (*Elliptoideus sloatianus*) mussels have all undergone significant reduction in total range and abundance.

Current Status: The fat threeridge, shinyrayed pocketbook, Gulf moccasinshell, Ochlockonee moccasinshell, and oval pigtoe were federally listed as endangered species; and the Chipola slabshell and purple bankclimber were federally listed as threatened species under the Endangered Species Act of 1973, as amended, on March 16, 1998 (63 FR 12664). These mussel species are vulnerable to extinction due to significant habitat loss, range restriction, and population fragmentation and size reduction. Only one (purple bankclimber) of the species remains in the Chattahoochee River main stem, having recently (2000) been rediscovered after a nearly 150-year absence from collection records. There is little evidence of recent recruitment documented during status surveys for these species except the fat threeridge. The restricted distribution of these seven species also makes localized subpopulations susceptible to adverse habitat and water quality alterations, toxic chemical spills, and the deleterious effects of genetic isolation.

Recovery Goal: Restore viable populations of the fat threeridge, shinyrayed pocketbook, Gulf moccasinshell, Ochlockonee moccasinshell, oval pigtoe, Chipola slabshell, and purple bankclimber within a significant portion of their historical ranges, and eliminate or reduce threats to their continued survival, so that their protection under the Endangered Species Act is no longer required.

Recovery Strategy: Because of the extent of their decline and the continuing threats to their habitats, securing the viability of existing subpopulations of the seven species and their habitats is the most important and urgent recovery objective. The most efficient means of accomplishing this objective is by applying knowledge of the distribution and habitat needs of these species towards reducing and preventing threats to the existing populations and their habitats through existing regulatory mechanisms, habitat restoration programs, and partnerships with various stakeholders. That knowledge will grow as research outlined in this plan, about the species' life history, threats, and management techniques for habitat restoration, is completed. As the viability of existing subpopulations and their habitats is secured, the next objective is to increase the number of subpopulations and extend their range. This objective is necessary in order to reach our recovery goal for these mussels. Increases can occur in two basic ways, by either finding a previously unknown subpopulation, or artificially reestablishing a new subpopulation. Reestablishing new subpopulations will require close coordination and concurrence of the State(s) and other partners with interests at any potential reintroduction sites. Due to the low numbers of animals in most extant subpopulations, the propagation of laboratory- or

hatchery-reared progeny is the most likely means of providing animals for new subpopulations. Priorities for recovery via artificial propagation are: (1) develop propagation technology; (2) augment and expand the ranges of extant subpopulations to ensure their viability; and (3) reestablish viable populations in other streams within their historical range that have suitable habitat and water quality.

As these elements of our recovery strategy are implemented, we will also periodically monitor subpopulations and habitats in order to measure progress towards recovery and to support possible modifications to the recovery plan. Because these mussels are affected by land and water uses that occur upstream in their watersheds, an outreach program is proposed to educate the public about watershed conservation generally, and the role of mussels in their ecosystem specifically. The last element of our recovery strategy is to periodically evaluate the effectiveness of recovery plan implementation. This is always a necessary component of recovery plans, but is an especially important one in this plan because we have much to learn still about these species and we anticipate that recovery will take more than 15 years to accomplish.

Recovery Criteria:

The Service will consider the fat threeridge, shinyrayed pocketbook, Gulf moccasinshell, Ochlockonee moccasinshell, and oval pigtoe for reclassification to threatened status when each species has: (1) shown an increase in its current range to reflect occupation of at least 50 percent of the total historical habitat; (2) at least three viable subpopulations in each of the watersheds (listed in Table 8) that currently supports the species (e.g., Econfina Creek, lower Flint River); and (3) at least ten viable subpopulations in the large river basins (i.e., Apalachicola-Chattahoochee-Flint, Ochlockonee, Suwannee Rivers) within the historical range of the species, for at least 3 generations. The Service will consider delisting the five endangered mussels, the Chipola slabshell, and purple bankclimber when biennial monitoring shows that an increase of the current number of subpopulations/sites and extent of occurrence is enough to ensure population viability, reduce isolation among populations, and increase the potential for genetic exchange. Specific increases in subpopulations and river miles needed to delist all 7 mussels from threatened status are currently unknown and will be determined by tasks outlined in this recovery plan. To downlist and delist these seven mussels, all necessary subpopulations must be viable and secure, and all current and foreseeable threats must be identified and reduced as addressed under the Listing/Recovery Factor Criteria.

Actions Needed:

1. Secure extant subpopulations and currently occupied habitats and ensure subpopulation viability.
2. Search for additional subpopulations of the species and suitable habitat.
3. Determine through research and propagation technology the feasibility of augmenting extant subpopulations and reintroducing or reestablishing the species into historical habitat.
4. Develop and implement a program to evaluate efforts and monitor subpopulation levels and habitat conditions of existing subpopulations, as well as newly discovered, reintroduced, or expanding subpopulations.
5. Develop and utilize a public outreach and environmental education program.
6. Assess the overall success of the recovery program and recommend actions.

Cost (\$000s):

Year	Action 1	Action 2	Action 3	Action 4	Action 5	Action 6	Total
2004	855	70	98	48	25	4	1,100
2005	855	60	93	180	20	4	1,212
2006	875	55	68	45	20	4	1,067
2007	805	55	50	180	20	4	1,114
2008	825	55	50	45	20	4	999
Total	4,215	295	359	498	105	20	5,492

The cost estimates provided above are based on the Implementation Schedule and identify foreseeable expenditures that could be made to implement the specific recovery tasks during a 5-year period.

Date of Recovery: Downlisting and delisting dates cannot be estimated at this time. A time period of at least three generations is needed to document the long term viability of mussel populations. Therefore, we expect the time period for recovery will be more than 15 years. Tasks outlined in the Implementation Schedule address the monitoring component of the recovery plan to ensure that these data will be collected and evaluated in order to estimate downlisting and delisting dates.

TABLE OF CONTENTS

PART I	Page
INTRODUCTION	1
BACKGROUND	4
SPECIES DESCRIPTIONS AND TAXONOMY	5
General Information	5
DISTRIBUTIONAL HISTORY AND RELATIVE ABUNDANCE	9
General Information	9
Distributional History and Relative Abundance of the Seven Species	11
HABITAT	41
General Information	41
LIFE HISTORY	43
Food Habits	43
Growth and Longevity	44
General Reproductive Biology	45
Reproductive Biology of the Seven Species	48
REASONS FOR DECLINE	51
Past and Present Threats	51
Exploitation	51
Habitat Alteration	52
Patterns of Imperilment	65
CONSERVATION MEASURES	68
Governmental Activities	69
Priority Watersheds for Protection	72
Grassroots Support at the Watershed Level	72
Riparian Habitat Restoration	73
Propagation, Augmentation, and Reintroduction	74
Public Outreach and Education	74
PART II	
RECOVERY	75
A. Recovery Goal	75
B. Recovery Strategy	75
C. Recovery Criteria	76
Subpopulation Criteria	77
Listing/Recovery Factor Criteria	83
D. Narrative Outline	86
E. Literature Cited	95
GLOSSARY	127
PART III	
IMPLEMENTATION SCHEDULE	129
PART IV	
LIST OF REVIEWERS	1354

PART I

INTRODUCTION

The Endangered Species Act of 1973, as amended (ESA), establishes policies and procedures for identifying, listing, and protecting species of wildlife that are endangered or threatened with extinction. The ESA defines an “endangered species” as “any species which is in danger of extinction throughout all or a significant portion of its range.” A “threatened species” is defined as “any species which is likely to become an endangered species within the foreseeable future throughout all or a significant portion of its range.”

The fat threeridge (*Amblema neislerii* [Lea, 1858]), shinyrayed pocketbook (*Lampsilis subangulata* [Lea, 1840]), Gulf moccasinshell (*Medionidus penicillatus* [Lea, 1857]), Ochlockonee moccasinshell (*Medionidus simpsonianus* Walker, 1905), and oval pigtoe (*Pleurobema pyriforme* [Lea, 1857], were federally listed as endangered species and the Chipola slabshell (*Elliptio chipolaensis* [Walker, 1905]) and purple bankclimber (*Elliptoideus sloatianus* [Lea, 1840]) were federally listed as threatened species under the ESA, on March 16, 1998 (Service 1998).

The Secretary of the Interior is responsible for administering the ESA’s provisions as they apply to these species. Day-to-day management authority for endangered and threatened species under the Department of the Interior’s jurisdiction has been delegated to the Service. To help identify and guide species recovery needs, section 4(f) of the ESA directs the Secretary to develop and implement recovery plans for listed species or populations. Such plans are to include: (1) a description of site-specific management actions necessary to conserve the species or population; (2) objective measurable criteria which, when met, will allow the species or populations to be removed from the List; and (3) estimates of the time and funding required to achieve the plan’s goals and intermediate steps. Section 4 of the ESA and regulations (50 CFR Part 424) have been promulgated to implement listing provisions and to set forth the procedures for reclassifying and delisting species on the Federal lists. A species can be delisted if the Secretary of the Interior determines that the species no longer meets the endangered or threatened status based upon these five factors listed in Section 4(a)(1) of the ESA:

- (1) the present or threatened destruction, modification, or curtailment of its habitat or range;
- (2) overutilization for commercial, recreational, scientific, or educational purposes;
- (3) disease or predation;
- (4) the inadequacy of existing regulatory mechanisms; and
- (5) other natural or manmade factors affecting its continued existence.

Further, a species may be delisted, according to 50 CFR Part 424.11(d), if the best scientific and commercial data available substantiate that the species or population is neither endangered nor threatened for one of the following reasons: (1) extinction; (2) recovery; or (3) original data for classification of the species were in error.

These seven freshwater mussels, all members of the family Unionidae, are endemic (restricted in distribution) to eastern Gulf Slope streams draining the Apalachicola Region, defined as streams from the Escambia to the Suwannee River systems (Butler 1989), and occurring in southeast Alabama, west-central and southwest Georgia, and north Florida. These seven species are presently found only in streams draining the eastern portion of the Apalachicola Region (from Econfinia Creek east to the Suwannee River) (Figure 1). The fat threeridge is endemic to the Apalachicola-Chattahoochee-Flint River system (ACF). Historically, it occurred in the main stems of the Apalachicola, Flint, and Chipola Rivers. This species has apparently been extirpated from the Flint River, which included most of its historical range, and now occurs at 15 sites of unknown viability in the Apalachicola and lower Chipola Rivers. The shinyrayed pocketbook historically occurred in the ACF Basin and Ochlockonee River systems. This mussel continues to occur at scattered localities in tributary streams of the ACF Basin and in the Ochlockonee River system, having apparently been extirpated from the primary main stems in the ACF Basin except for the Flint River. The Gulf moccasinshell historically occurred in Econfinia Creek and in the ACF Basin. Apparently extirpated from the Apalachicola and Chattahoochee River main stems, this species currently occurs sporadically in Econfinia Creek, the Flint and Chipola River main stems, and in several ACF Basin tributaries. The Ochlockonee moccasinshell occurred historically in the Ochlockonee River system. Only three live specimens are known to have been collected since 1974 in this river system despite concerted efforts by numerous investigators. The oval pigtoe was historically found in Econfinia Creek, throughout the ACF Basin, and in the Ochlockonee and Suwannee River systems. It has been extirpated from the main stems of the Apalachicola, Chattahoochee, and Suwannee Rivers. Current sites of occurrence include Econfinia Creek, Flint and Chipola Rivers, and various tributary streams throughout its range. The Chipola slabshell occurred historically in the Chipola River system and one site in the Chattahoochee River system. It is currently known sporadically from just the middle portion of the Chipola River system. The purple bankclimber historically occurred in larger streams throughout the ACF and Ochlockonee River systems. Apparently extirpated from the Chipola River, this species currently occurs sporadically in the Apalachicola, Flint, and Ochlockonee Rivers, and from single sites in the Chattahoochee River and a Flint River tributary.

These seven mussels were eliminated from much of their historical range by anthropogenic activities, such as impoundments, channelization, pollution, sedimentation, and other factors. Though the decline of some of the species was evident decades ago, some threats to their habitats continue, such as erosive land practices, construction of new impoundments, water withdrawals, and alien species (nonnative introduced or established species). The fat threeridge, Gulf moccasinshell, oval pigtoe, and purple bankclimber were recognized in lists of rare species compiled in the early 1970s (Athearn 1970, Stansbery 1971). Low population levels and restricted ranges now render these mussels vulnerable to toxic chemical spills and other catastrophic events, and the deleterious effects of genetic isolation. Presently, there is also little evidence of recent recruitment documented for most of the subpopulations of these species (Brim Box and Williams 2000; Blalock-Herod 2000).

Impacts to these species can be reduced or alleviated by educating and working with the public at watershed levels. Reducing sediment, pesticide, and nutrient inputs to streams, protecting or restoring riparian zone vegetation, providing minimum flows below dams and water

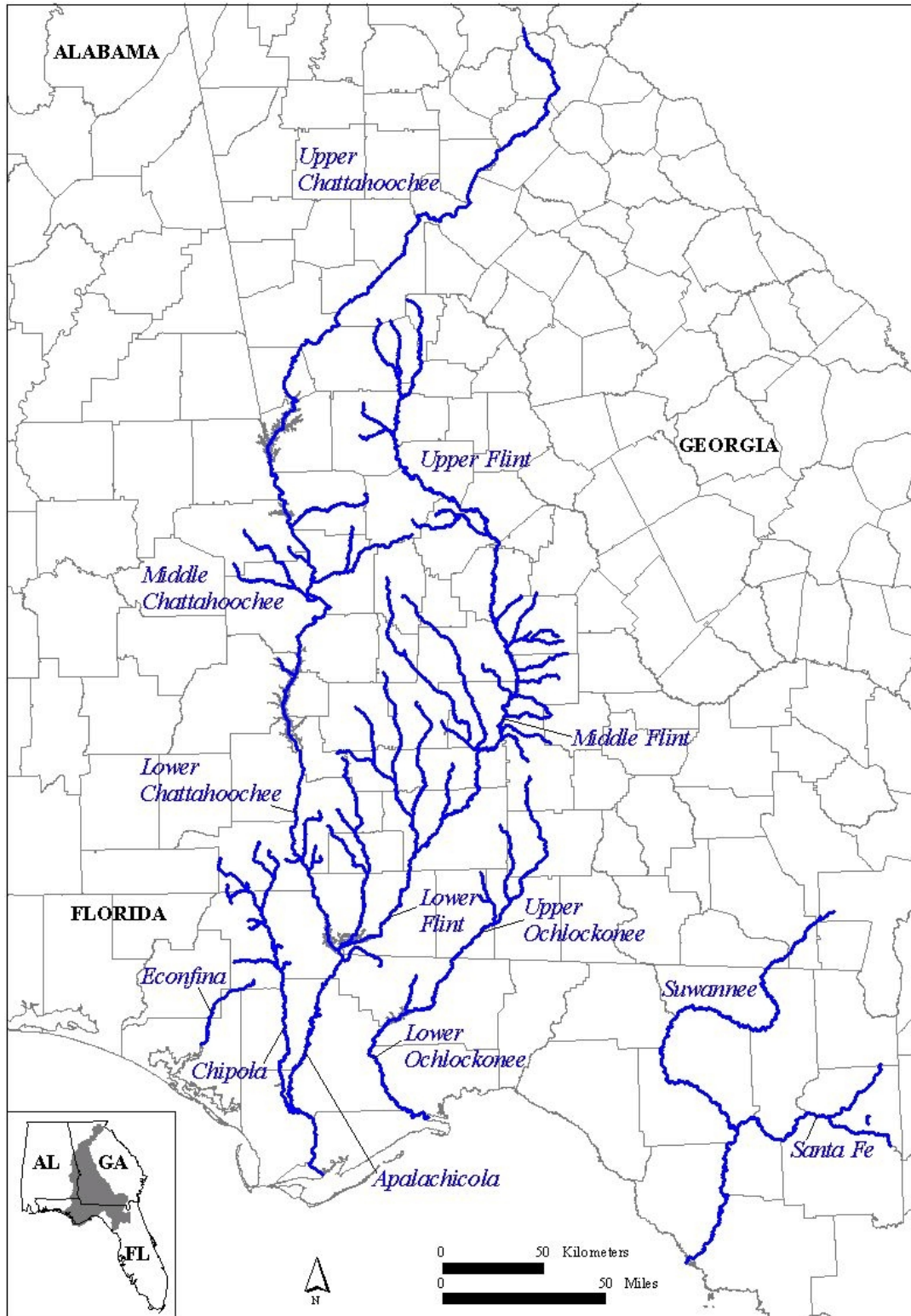

Figure 1. Apalachicola Region drainages that support(ed) one or more mussel communities with the fat threeridge, shinyrayed pocketbook, Gulf moccasinshell, Ochlockonee moccasinshell, oval pigtoe, Chipola slabshell, and purple bankclimber.

withdrawals, removing obsolete dams or repairing structures that prevent fish passage, are some of the actions that will aid in the recovery of these species. This recovery plan outlines the recovery objectives and criteria for the seven federally listed mussels and the tasks needed to conserve and recover the species so they no longer require the protection afforded by the ESA.

BACKGROUND

North America harbors the world's greatest diversity of freshwater mussels (Williams and Neves 1995, Neves 1999a), with about 300 recognized species (Turgeon et al. 1998). Over 90 percent of the species inhabit the southeastern United States (Neves et al. 1997), with the vast majority of these species endemic to this area. There is evidence that mussel populations throughout the central and eastern part of the United States remained relatively unchanged for centuries prior to European settlement, despite the consumption and utilization of huge numbers of mussels by Native Americans from numerous regional streams (Parmalee et al. 1982). Modern civilization began to exploit mussel resources by the late 1800s for pearls, as did Native Americans (Kunz 1898, Kunz and Stevenson 1908, Myer 1914); buttons (Lefevre and Curtis 1912); and even fish bait, hog feed, and occasionally human consumption (Davis 2000). Although mussel exploitation proved locally destructive, it was the significant anthropogenic alteration of aquatic habitats that fostered the early collapse of our native mussel resources on a grand scale (Lewis 1868, Kunz 1898, Kunz and Stevenson 1908, Ortmann 1909a, van der Schalie 1938).

No other wide-ranging faunal group in North America is as imperiled as freshwater mussels (Stein and Flack 1997, Abell et al. 2000). Two assessments of the continent's entire mussel fauna recommended conservation status for 67 percent (Stein and Flack 1997) and 72 percent (Williams et al. 1993) of the taxa. As many as 36 taxa (13 percent) are presumed extinct (Howells et al. 1997, Neves et al. 1997, Neves 1999a), and 70 taxa (23 percent) are classified as federally listed, endangered or threatened species, with some of these latter species considered extinct (Neves 1999a). Over one-third of the continent's mussel fauna became extinct during the past century or were federally listed since 1973. The primary cause of this decline is loss of suitable habitat caused by impoundments, channelization, pollution, sedimentation, and other factors (Ortmann 1909a, Fuller 1974, Williams et al. 1993, Williams and Neves 1995).

The general trend of increasing mussel imperilment has also been documented on a global scale (Bogan 1993, Kay 1995). Several experts have postulated that many additional mussel taxa are "circling the drain;" these taxa are functionally extinct or are expected to become extinct in the foreseeable future (Neves 1993, 1997; Shannon et al. 1993; Ricciardi et al. 1998). Nott et al. (1995) noted that North American mussels and fishes have suffered recent extinction rates in the "kilo-death" range, or three orders of magnitude higher than the rates that have been estimated for species over geological time. They predict a major increase in the global extinction rate in the near future for freshwater mussels and other mollusks compared with the past global extinction rate. The level of imperilment in the southeastern mussel fauna (75 percent) exceeds that of the continent as a whole (Lydeard and Mayden 1995, Neves et al. 1997, Neves 1999a).

The Apalachicola Region is known for its high level of endemism (van der Schalie 1938, Abell et al. 2000), with approximately 25 of 55 mussel species being endemic (Heard 1979, Butler

1989, Brim Box and Williams 2000). The Nature Conservancy (TNC) ranked the Apalachicola Region (as Florida Gulf) fifth in number of imperiled mussel and fish species (Master et al. 1998). Several species of Apalachicola Region mussels were considered rare at mid-century (Clench and Turner 1956). The further decline of the fauna was noted by subsequent investigators (Athearn 1970; Heard 1970, 1975; Stansbery 1971; Williams and Butler 1994). Currently, 56 percent of the Apalachicola Region mussel fauna is in need of conservation measures (Williams et al. 1993). At least four (see “Species Descriptions and Taxonomy,” Gulf moccasinshell account) Apalachicola Region species are now considered extinct: Ochlockonee arc mussel (*Alasmidonta wrightiana* [Walker, 1901]), winged spike (*Elliptio nigella* [Lea, 1852]), lined pocketbook (*Lampsilis binominata* Simpson, 1900), and Apalachicola ebonyshell (*Fusconaia apalachicola* Williams and Fradkin, 1999) (Heard 1975, Butler 1994, Turgeon et al. 1998, Williams and Fradkin 1999, Brim Box and Williams 2000). The latter species, described solely from archeological material, probably survived in the main stem of the Chattahoochee and Apalachicola Rivers until early habitat modifications occurred in the ACF Basin (Williams and Fradkin 1999).

SPECIES DESCRIPTIONS AND TAXONOMY

General Information

The following species descriptions based on shell characteristics were generally derived from Williams and Butler (1994). Brim Box and Williams (2000) also outlined various aspects of the soft anatomy of the six ACF Basin listed species (minus the Ochlockonee moccasinshell). Brim Box and Williams (2000) provided the only published color photographs of these six species, while the unpublished report of Johnson et al. (2000) also has color photographs of these same species. In addition to the original descriptions, several other studies have published black and white photographs or illustrations of these species (van der Schalie 1940, Clench and Turner 1956, Burch 1975, Johnson 1977, Heard 1979, Williams and Butler 1994). Brim Box and Williams (2000) and Clench and Turner (1956) also present complete synonymies (taxonomic history of name changes) of the six species represented in the ACF Basin.

Fat threeridge

The fat threeridge is a medium-sized to large, subquadrate, inflated, solid, and heavy-shelled mussel that reaches a length of 4.0 inches (in) (10.2 centimeters (cm)). Large specimens are so inflated that their width approximates their height. The umbos (bulge or beak that protrudes near the hinge of a mussel) are in the anterior quarter of the shell. The dark brown to black shell is strongly sculptured with seven to eight prominent horizontal parallel plications (ridges). As is typical of the genus, no sexual dimorphism is displayed in shell characters. Internally, there are two subequal pseudocardinal teeth in the left valve and typically one large and one small tooth in the right valve (shell half). The lateral teeth are heavy, long, and slightly arcuate (curved like a bow), with two in the left valve and one in the right valve. The inside surface of the shell (nacre) is bluish white to light purplish and very iridescent.

This taxon was originally described as *Unio neislerii* Lea, 1858, and has been assigned to the genera *Quadrula* and *Crenodonta* by Simpson (1914) and Clench and Turner (1956), respectively. Subsequent investigators (e.g., Mulvey et al. 1997, Turgeon et al. 1998) have placed the fat threeridge in the genus *Amblema*.

Shinyrayed pocketbook

The shinyrayed pocketbook is a medium-sized mussel that reaches approximately 3.3 in (8.4 cm) in length. The shell is subelliptical, with broad, somewhat inflated umbos and a rounded posterior ridge. The shell is fairly thin but solid. The surface is smooth and shiny, light yellowish brown in color with fairly wide, bright emerald green rays over the entire length of the shell. Older specimens may appear much darker brown with obscure rays. Female specimens are more inflated postbasally, whereas males appear to be more pointed posteriorly. Internally, the pseudocardinal teeth are double and fairly large and erect in the left valve, with one large tooth and one spatulate tooth in the right valve. The lateral teeth are relatively short and straight, with two in the left valve and one in the right valve. The nacre is white, with some specimens exhibiting a salmon tint in the vicinity of the umbonal cavity. The Service recognizes *Unio subangulatus* Lea, 1840, and *Unio kirklandianus* Wright, 1897, as synonyms of *Lampsilis subangulata*.

Heard (1977, 1979) and Williams and Butler (1994) assigned this species to the genus *Villosa* based on the lack of a true mantle flap, which is characteristic of the genus *Lampsilis* (Ortmann 1912). Turgeon et al. (1998), however, retained the shinyrayed pocketbook under the latter genus. Superconglutinate producers (see “General Reproductive Biology”) probably warrant their own genus (Roe et al. 2001). This was hypothesized over 25 years ago by Fuller and Bereza (1973) for a sister species of the shinyrayed pocketbook, southern sandshell (*L. australis* Simpson, 1900) but for reasons (i.e., soft anatomy) other than the production of superconglutinates.

Gulf moccasinshell

The Gulf moccasinshell is a small mussel that reaches a length of about 2.2 in (5.6 cm), is elongate-elliptical or rhomboidal in outline, fairly inflated, and has relatively thin valves. The ventral margin is nearly straight or slightly rounded. The posterior ridge is rounded to slightly angled and intersects the end of the shell at the base line. Females tend to have the posterior point above the ventral margin and are somewhat more inflated. Sculpturing (ridges/bumps on a shell caused by natural processes) consists of a series of thin, radially-oriented plications along the length of the posterior slope. The remainder of the surface is smooth and yellowish to greenish brown with fine, typically interrupted green rays. The left valve has two stubby pseudocardinal and two arcuate lateral teeth. The right valve has one pseudocardinal tooth and one lateral tooth. Nacre color is smoky purple or greenish and slightly iridescent at the posterior end.

This taxon was originally described as *Unio penicillatus* Lea, 1857. However, much confusion has clouded the taxonomy of *Medionidus* species in the Apalachicolan Region (Brim Box and Williams 2000). In the Chipola River system, van der Schalie (1940) recorded two species of

Medionidus: *M. kingii* (Wright, 1900) and *M. penicillatus*. Clench and Turner (1956) synonymized *M. kingii* and two other species, the Ochlockonee moccasinshell and Suwannee moccasinshell, *M. walkeri* (Wright, 1897), under the Gulf moccasinshell, an arrangement also followed by Burch (1975). Johnson (1970) erroneously reported both the Gulf moccasinshell and Suwannee moccasinshell from the ACF Basin and the Suwannee moccasinshell from the Ochlockonee and Suwannee Rivers as well. In his *Medionidus* monograph, Johnson (1977) later recognized the validity of the Gulf moccasinshell, Ochlockonee moccasinshell, and Suwannee moccasinshell from Apalachicolan Region streams based on shell characters. The validity of the three allopatrically distributed Apalachicolan Region *Medionidus* species is also recognized by Turgeon et al. (1998). The Service recognizes *Unio kingii* Wright, 1900, as a synonym of *Medionidus penicillatus*.

Ochlockonee moccasinshell

The Ochlockonee moccasinshell is a small species, generally under 2.2 in (5.6 cm) in length. It is slightly elongate-elliptical in outline, the posterior end obtusely rounded at the median line, and the ventral margin broadly curved. The posterior ridge is moderately angular and covered in its entire length with well developed, irregular plications. Sculpture may also extend onto the disk below the ridge. The periostracum (outside surface of the shell) is smooth. The color is light brown to yellowish green, with dark green rays formed by a series of connected chevrons or undulating lines across the length of the shell. Internal characters include thin straight lateral teeth and compressed pseudocardinal teeth. There are two pseudocardinals and two laterals in the left valve and one pseudocardinal and one lateral in the right valve. The nacre is bluish white. The taxonomic confusion that has surrounded the genus *Medionidus* is summarized in the Gulf moccasinshell account above.

Oval pigtoe

The oval pigtoe is a small to medium-sized mussel that attains a length of about 2.4 in (6.1 cm). The shell is suboviform and compressed. The periostracum is shiny smooth; yellowish, chestnut, or dark brown; rayless; and with distinct growth lines. The posterior slope is biangulate and forms a blunt point on the posterior margin. The umbos are slightly elevated above the hingeline. No sexual dimorphism is displayed in *Pleurobema* shell characters. Internally, the pseudocardinal teeth are fairly large, crenulate (bumpy/notched), and double in each valve. The lateral teeth are somewhat shortened, arcuate, and also double in each valve. Nacre color varies from salmon to bluish white and is iridescent posteriorly.

This taxon was originally described as *Unio pyriformis* Lea, 1857. Variation in this species has led to the description of various nominal species. Williams and Butler (1994) recognized *Pleurobema reclusum* (Wright, 1898) as a distinct species (the Florida pigtoe, distributed in the Ochlockonee and Suwannee River systems) following Simpson (1914), however Turgeon et al. (1998) recognizes only *P. pyriforme*. A recent study using molecular genetic techniques to determine genetic distinctiveness concluded that *P. reclusum* may indeed warrant specific status (Kandl et al. 2001). Brim Box and Williams (2000) asserted that preliminary findings by Kandl et al. (1997) suggested instead that *P. reclusum* and *P. pyriforme* were synonymous. For the purpose of this recovery plan, however, the two taxa are considered as one, *Pleurobema*

pyriforme, the oval pigtoe. The Service currently recognizes *Unio modicus* Lea, 1857, *Unio bulbosus* Lea, 1857, *Unio amabilis* Lea, 1865, *Unio harperi* Wright, 1899, *Unio reclusus* Wright, 1898, and *Pleurobema simpsoni* Vanatta, 1915, as synonyms of *Pleurobema pyriforme*.

Chipola slabshell

The Chipola slabshell is a medium-sized species reaching a length of about 3.3 in (8.4 cm). The shell is ovate to subelliptical, somewhat inflated, and with the posterior ridge starting out rounded but flattening to form a prominent biangulate margin. The periostracum is smooth and chestnut colored. Dark brown coloration may appear in the umbonal region and the remaining surface may exhibit alternating light and dark bands. The umbos are prominent, well above the hingeline. As is typical of all *Elliptio* mussels, no sexual dimorphism is displayed in shell characters. Internally, the umbone cavity is rather deep. The lateral teeth are long, slender, and slightly curved, with two in the left and one in the right valve. The pseudocardinal teeth are compressed and crenulate, with two in the left and one in the right valve. Nacre color is salmon, becoming more intense dorsally and somewhat iridescent posteriorly. This taxon was originally described as *Unio chipolaensis* Walker, 1905, and was subsequently moved to the genus *Elliptio chipolaensis* by Frierson (1927).

Purple bankclimber

The purple bankclimber is a very large, heavy-shelled, strongly-sculptured mussel reaching lengths of 8.0 in (20.5 cm). A well-developed posterior ridge extends from the umbo to the posterior ventral margin of the shell. The posterior slope and the disk just anterior to the posterior ridge are sculptured by several irregular plications that vary greatly in development. The umbos are low, extending just above the dorsal margin of the shell. No sexual dimorphism is displayed in purple bankclimber shell characters. Internally, there is one pseudocardinal tooth in the right valve and two in the left valve. The lateral teeth are very thick and slightly curved, with one in the right valve and two in the left valve. Nacre color is whitish near the center of the shell becoming deep purple towards the margin, and very iridescent posteriorly. Fuller and Bereza (1973) described aspects of its soft anatomy, and characterized *Elliptoideus* as being an “extremely primitive” genus.

This taxon was originally described as *Unio sloatianus* Lea, 1840, and was included in the genus *Elliptio* until Frierson (1927) erected the subgenus *Elliptoideus*. The new subgenus designation was based on the presence of glochidia in all four gills instead of two gills, a characteristic of the genus *Elliptio* (Ortmann 1912). Clench and Turner (1956) overlooked the work of Frierson (1927), placing the species under *Elliptio*. Subsequent investigators (e.g., Turgeon et al. 1998) have elevated the subgenus, creating the monotypic genus *Elliptoideus*. More recent genetic evaluation indicates a close relationship between *E. sloatianus* and the bankclimber, *Plectomerus dombeyanus* (Valenciennes, 1827) (Serb et al. 2003). Additional anatomical analysis of the purple bankclimber is warranted to determine proper generic placement (Williams, USGS; A.E. Bogan, North Carolina State Museum of Natural Sciences; J.T. Garner, Alabama Division of Wildlife and Freshwater Fisheries [ADWFF], all pers. comm., 2003). The Service currently follows Turgeon et al. (1998) and recognizes the purple bankclimber as *Elliptoideus sloatianus*

with the following names considered synonyms: *Unio atromarginatus* Lea, 1840, *Unio aratus* Conrad, 1849, and *Unio plectophorus* Conrad, 1850.

DISTRIBUTIONAL HISTORY AND RELATIVE ABUNDANCE

General Information

The fat threeridge, shinyrayed pocketbook, Gulf moccasinshell, Ochlockonee moccasinshell, oval pigtoe, Chipola slabshell, and purple bankclimber are endemic to streams draining the Apalachicolan Region. These seven mussels, however, are all presently restricted to the eastern portion (from Econfina Creek, Florida east to the Suwannee River, Florida and Georgia) of the Apalachicolan Region (Figure 1). The fact that regional endemics are distributed either in the eastern or western portions (Choctawhatchee River, Alabama and Florida, west to the Escambia River, Alabama and Florida) of the Apalachicolan Region but not both (see Gulf moccasinshell account), seems to indicate that the tri-state area of Alabama, Florida, and Georgia contains at least two distinct biogeographic regions for mussels (Brim Box and Williams 2000).

The majority of the Apalachicolan Region drains the Coastal Plain Physiographic Province. Only the uppermost portion of the ACF Basin (i.e., Chattahoochee, Flint River systems) occurs above the Fall Line in the Piedmont, and to a limited degree the Blue Ridge (i.e., Chattahoochee River), Physiographic Provinces. The Dougherty Plain, part of the Coastal Plain, is an area of karst topography that comprises the lower Flint River system extending southwest to the upper Chipola River system. The Floridan Aquifer is a shallow body of groundwater that underlies the Dougherty Plain. This area coincides with the best remaining subpopulations of the shinyrayed pocketbook, Gulf moccasinshell, oval pigtoe, and Chipola slabshell.

Brim Box and Williams (2000) delineated the historical and current distributions of six of these species. The fat threeridge and the Chipola slabshell are endemic to the ACF Basin; the shinyrayed pocketbook and the purple bankclimber are restricted to the ACF and Ochlockonee River systems; the oval pigtoe is known from Econfina Creek, and the ACF, Ochlockonee, and Suwannee River systems; and the Gulf moccasinshell is known from Econfina Creek and the ACF Basin. The Ochlockonee moccasinshell is endemic to the Ochlockonee River system (Williams and Butler 1994). Among the six ACF Basin species, at least the shinyrayed pocketbook and Gulf moccasinshell once occurred in the vicinity of Atlanta in the upper Chattahoochee River (Brim Box and Williams 2000). Otherwise, these species are primarily distributed from the lower Piedmont in the general vicinity of the Fall Line south onto the Coastal Plain. The fat threeridge, Ochlockonee moccasinshell, and Chipola slabshell are restricted to the Coastal Plain portion of the region.

The freshwater mussel fauna of the Apalachicolan Region has been the subject of relatively few zoogeographic studies (see Brim Box and Williams [2000] for a detailed history of ACF Basin mussel collections). References to Apalachicolan mussels in the 19th century were limited to numerous species descriptions and species lists, which generally had vague, if any, distributional information. Walker (1905a) published the first list of Apalachicolan mussels from two Florida sites, one on the Chipola River, the other on Moccasin Creek (Econfina Creek system, Bay

County). van der Schalie (1940) reported on numerous collections of mussels in the Chipola River system, which represented the first attempt at a thorough mussel survey in the Apalachicola Region. These collections from 1915 to 1918 were made by local residents familiar with the river who were commissioned by the distinguished malacologist, Bryant Walker, through the training, guidance, and supervision of H.H. Smith, Alabama Geological Survey (AGS). Smith collected at several other sites in the ACF Basin in the early 1900s (Brim Box and Williams 2000).

A plan by the U.S. Army Corps of Engineers (Corps) to build a major impoundment on the Apalachicola River just below the confluence of the Chattahoochee and Flint Rivers prompted a survey of mussels to be impacted by reservoir construction and at numerous other sites in the ACF Basin. This study, published by Clench and Turner (1956), also included previously unreported museum collections from streams throughout the Apalachicola Region, and represented the first published documentation of the regional fauna. Numerous articles with distributional records and species lists of Apalachicola Region mussels were published in the 1960s and 1970s (Athearn 1964, 1970; Johnson 1965, 1967a, 1968, 1969, 1970, 1972, 1977; Fuller and Bereza 1973). Uchee, Little Uchee, and Halawakee Creeks in the Chattahoochee River system, Alabama, were sampled in 1972 at 21 sites (Jenkinson 1973). Heard (1975) surveyed 32 sites in the eastern portion of the Apalachicola Region and assessed the endangered status of the mussel fauna. He later generated a list of 26 mussel species inhabiting the ACF Basin (Heard 1977). Heard (1979) also published a compilation of mussels in Florida, providing the first composite species list of mussels inhabiting the State by drainage. From the 1950s to early 1990s, other investigators made collections (primarily unpublished) at numerous sites in the region (Brim Box and Williams 2000; J.D. Williams, U.S. Geological Survey [USGS] and R.S. Butler, Service, unpublished [unpub.] data).

During the past decade or so, Apalachicola mussel distributions have been more thoroughly explored. Butler (1989) published numerous new drainage records in the region. Williams and Butler (1994) assessed the status of imperiled Florida mussels including these seven species. Howard (1997) resurveyed Jenkinson's (1973) sites in the middle Chattahoochee River system during 1996, finding most of the stations devoid of mussels. Stringfellow and Stanton (1998) surveyed 45 sites in 5 Chattahoochee River system tributaries in the Fall Line Hills, west-central Georgia, during 1995 to 1996 but found none of the species addressed in this plan. Johnson et al. (2000) surveyed 46 sites in 12 tributary streams of the lower Flint River system on the Coastal Plain in 1999. Several new site and tributary records were reported for the shinyrayed pocketbook, Gulf moccasinshell, and oval pigtoe, while their continued occurrence at other sites was confirmed (P. Johnson, Joseph W. Jones Ecological Research Center [JERC], unpub. data). Blalock-Herod (2000) examined one site in the New River (Suwannee River drainage) to determine if one species, oval pigtoe, had experienced recent recruitment. Blalock-Herod and Williams (2001) surveyed 26 sites in the Suwannee River basin to determine if the oval pigtoe was still extant at historical sites and to attempt to locate new subpopulations.

Comprehensive surveys of the ACF Basin (Brim Box and Williams 2000) and Ochlockonee River (J.D. Williams, USGS, unpub. data) systems were conducted by researchers at the USGS lab in Gainesville, Florida, from 1991 to 1993. A total of 324 ACF Basin sites and 74 Ochlockonee River system sites were sampled. Over 2,600 museum records from approximately

260 sites in the ACF Basin in Alabama, Georgia, and Florida were compiled by Brim Box and Williams (2000), which represent a significant portion of the records reported in the distributional history tables (Tables 1 through 7). The information garnered from the ACF and Ochlockonee River systems was compiled by Butler (1993), and represented the status survey upon which these seven mussels were listed (Service 1994, 1998). These faunal studies collectively form the basis upon which the distributional history of these species are outlined.

Distributional History and Relative Abundance of the Seven Species

In compiling the vast amount of distributional information on the seven species in this section, numerous details should be explained for the reader. Footnotes have been used liberally in Tables 1 through 7 in an effort to clarify erroneous, ambiguous, or otherwise complex records in these species' long distributional histories (Clench and Turner 1956, Stringfellow and Stanton 1998, Brim Box and Williams 2000). Note that the authority for a particular occurrence is not necessarily exclusive, but that the same occurrence may have been represented by multiple authorities. For instance, most of Brim Box and Williams' (2000) museum collection references for 1954 and 1955 probably refer to collections made by Clench and Turner (1956), although the latter failed to date respective collections in their paper. Personal communications (pers. comm.) with mussel researchers active in the Apalachicola Region have served as the authority for more recent records of these species.

Many of the museum lots published by Brim Box and Williams (2000) represent split collections, as it was common for researchers in the first half of the 20th century to divide their field material between two or more institutions. Duplicate lots may also appear in the same institution, such as at the Florida Museum of Natural History, Gainesville, Florida, whose collections include material that once was housed at the Alabama Museum of Natural History, Tuscaloosa, Alabama. Therefore, large historical lot sizes stated in the following species accounts may exceed the largest individual lot sizes recorded by Brim Box and Williams (2000). When considering historical vs. current information, it should also be noted that Brim Box and Williams (2000) considered collections made pre-1990 as historical.

Records in Tables 1 through 7 are for live or fresh dead shell material unless specimens were considered to be relic or of archeological age or origin. Relic shells had nacre that lacked the luster of fresh dead specimens, and were considered dead for at least several months if not years or decades. Archeological records represent specimens collected from archeological sites or specimens that are subfossil in appearance (e.g., flaky periostracum, chalky nacre, brittle shell); such material is generally construed as having been dead centuries. In general, 1985 represented the rather arbitrary cutoff date for determining whether a species was considered extant or extirpated from a stream. Exceptions to these assumptions are to be expected with further survey data. Common and scientific names follow Turgeon et al. (1998). Brim Box and Williams (2000) include dot distribution drainage maps for the historical and current occurrences, respectively, of the six species that occur in the ACF Basin. Williams and Butler (1994) included Florida dot distribution drainage maps for all seven species.

Fat threeridge

The type locality of the fat threeridge is the Flint River, Macon County, Georgia (Table 1). Records for this species are limited to the ACF River system main stems of the Flint, Apalachicola, and Chipola Rivers in southwest Georgia and north Florida (Clench and Turner 1956, Williams and Butler 1994), all below the Fall Line (Brim Box and Williams 2000). This species has never been recorded from the Chattahoochee River, and thus is absent from Alabama. Two historical records from the Escambia River (van der Schalie 1940, Heard 1979) are considered erroneous (Williams and Butler 1994). Brim Box and Williams (2000) reported 56 historical museum collections from 21 sites in the ACF Basin.

The fat threeridge was added to a list of regionally rare mussels compiled in 1971 (Stansbery 1971). The Service (1989) made it a candidate for Federal listing in 1989. In two separate reports, Williams et al. (1993) assigned the fat threeridge mussel a status of endangered rangewide, while Williams and Butler (1994) assigned it a status of threatened in Florida.

Apparently, the fat threeridge has been extirpated from the main stem of the Flint River (and thus from Georgia), and from Dead Lake in the Chipola River. It is documented in recent collections from 15 main stem sites on the Apalachicola River and lowermost portion of the Chipola River in Florida (Table 1).

Concerning its historical abundance, van der Schalie (1940) reported only 17 fat threeridge specimens from 2 of 25 Chipola River system sites collected from 1915 to 1918. The majority of the sampling sites he reported were in the upper half of the system where this species has never been reported. Van Hyning (1925) considered it “rare,” having spent some money sent by L.S. Frierson to acquire specimens in 1918 “several times over since then in the endeavor to locate them.” It took several years of effort on his part before a “nice little lot” of fat threeridge was secured from the lower Chipola River (see footnote 4, Table 1). Clench and Turner (1956) described it as being a “rather rare species [but]. . . locally abundant.” They reported it common from an Apalachicola River site (56 specimens collected in 1954) now submerged in the reservoir created by Jim Woodruff Lock and Dam (Brim Box and Williams 2000). An exceptional subpopulation, reported at densities of 0.9 to 1.4 specimens per square foot along a 600+ foot stretch of shoreline, was documented by Clench and Turner (1956) from Dead Lake, a natural flow-through, lake-like section of the lower Chipola River. Several museum lots containing a total of 102 specimens dated September 3, 1954, probably refer to their collection from this subpopulation. Dead Lake was impounded in 1960 by a low-head dam (Brim Box and Williams 2000). Although the dam was removed in 1987, Dead Lake has aggraded with sediment, which may have contributed to the localized extirpation of the fat threeridge. Though only a few locations within the Apalachicola and Chipola rivers were examined, Heard (1975) considered this species rare throughout its range and in danger of extinction. He also noted the decline of this species in the Apalachicola River (likely at US Highway 90, Butler, pers. comm. 2003) from abundant to rare over a seven-year period. Eight of 21 historical collections contained 10 or more fat threeridge specimens (Brim Box and Williams 2000).

Table 1. Fat threeridge (*Amblema neisleri*) occurrences by stream (working downstream), county, and state; authority; and chronology of occurrence from primary literature and other records.

Stream, County, State	Authority ¹	Date ^{2,3}
ACF Basin, Flint River System		
Flint River, Macon County, GA [Type Locality]	Brim Box and Williams (2000) Lea (1858a)	1981, 1976 <1858
Flint River, Dougherty County, GA	Brim Box and Williams (2000) Clench and Turner (1956)	1929 ?
Flint River, Baker and Mitchell Counties, GA	R.S. Butler (Service, unpub. data)	1988 R
Flint River, Decatur County, GA	Brim Box and Williams (2000) Clench and Turner (1956)	1991 R, 1954 ?
ACF Basin, Apalachicola River System		
Apalachicola River, Gadsden and Jackson Counties, FL	Brim Box and Williams (2000) Heard (1975) Heard (1964) Clench and Turner (1956) Williams and Fradkin (1999)	1992 R, 1987- 88 R, 1986, 1981, 1977- 78, 1970, 1954 1974-75 R 1963 ? A
Apalachicola River, Calhoun and Liberty Counties, FL	Miller (1998, 2000, pers. comm. 2003) Brim Box and Williams (2000) Williams and Fradkin (1999)	2002, 1999 1997, 1996 1996, 1975, 1970 A
Swift Slough, Liberty County, FL	J.D. Williams (USGS, unpub. data)	2000
Apalachicola River, Franklin and Gulf Counties, FL	Miller (1998, 2000) Brim Box and Williams (2000) Richardson and Yokley (1996)	1999, 1997 1996, 1991 1995
ACF Basin, Chipola River System		
Chipola River, Calhoun County, FL ⁴	Brim Box and Williams (2000) Heard (1975) van der Schalie (1940) Clench and Turner (1956)	1991 R, 1986- 88, 1974-75, 1954, 1924, 1915-18 1974-75 1915-18 ?

Stream, County, State	Authority ¹	Date ^{2,3}
Chipola River, Gulf County, FL	Miller (2000) Brim Box and Williams (2000) van der Schalie (1940)	1999 1990-91, 1988, 1984, 1967, 1930, 1918 1915-18

- 1 Authority column provides the source and date of the source where the locality data were obtained.
- 2 Date column provides the general time frame in which this species was detected within a river reach..
- 3 CODES: < = collected prior to (date), ? = date of collection is unknown, A = archeological record, and R = relic shells only.
- 4 Van Hyning (1925) reported finding this species without giving a specific date of collection. Brim Box and Williams (2000) reported three separate museum lots of 17 specimens each dated August 24, 1924, that probably correspond to Van Hyning's (1925) collection.

The status survey (Service 1998) produced an average of 6.4 live specimens of the fat threeridge from six sites of occurrence in the ACF Basin. Brim Box and Williams (2000) reported a subpopulation of approximately 100 specimens located on the Chipola River below Dead Lake in 1988. Relatively large subpopulations are currently known in the lower Apalachicola River, where scores of specimens could be found in the mid-1990s (J. Brim Box, USGS, pers. comm., 1994); and a distributary (a side channel whose origin is the river main stem), Swift Slough. The latter site apparently serves as a nursery; 17 specimens, 1.0 to 2.0 in (2.5 to 5.0 cm) long, were discovered in 2000 (J.D. Williams, USGS, personal. comm., 2000). Limited quadrat sampling at one main stem site (six 2.7-square foot samples) conducted by Richardson and Yokley (1996) determined the fat threeridge to be the second most abundant of four species encountered (25 percent relative abundance). Although their data are unclear, it would appear that this species occurred at a density of less than 0.4 specimens per square foot in this bed (Richardson and Yokley 1996), in what may represent the largest known subpopulation.

The Corps has completed mussel surveys at potential dredged material disposal sites, slough locations, and other main channel areas within the Apalachicola and Chipola rivers (Miller 1998, Miller 2000, Miller, US Army Engineer Research and Development Center [ERDC] pers. comm. 2003). During these surveys, approximately 100 sites were examined over 30 river miles. The fat threeridge was detected at 22 locations and recruitment was documented at several of these locations. At the Chipola River cutoff (nautical mile 41.6) a “dense band” of mussels was located, which more than 60 percent were fat threeridge. At this same location 10 percent of the fat threeridge were less than 30 mm in total shell length, representing recent recruitment (Miller, ERDC, pers. comm. 2003).

Shinyrayed pocketbook

The shinyrayed pocketbook was described from the Chattahoochee River, Columbus, Muscogee County, Georgia. Historically, this species was widely distributed in streams in the ACF and Ochlockonee River systems in Alabama, Georgia, and Florida (Heard 1977, Williams and Butler 1994, Brim Box and Williams 2000). van der Schalie (1940), Clench and Turner (1956), and

Burch (1975) erroneously reported it from the Choctawhatchee River system; their records were actually based on the closely related southern sandshell (Williams and Butler 1994). Museum collections of the shinyrayed pocketbook from the ACF Basin number 126 from 55 sites (Brim Box and Williams 2000). Numerous collections are known from the Ochlockonee River system (J.D. Williams, USGS, unpub. data) (Table 2).

Table 2. Shinyrayed pocketbook (*Lampsilis subangulata*) occurrences by stream (working downstream), county, and state; authority; and chronology of occurrence from primary literature and other records.

Stream, County, State	Authority ¹	Date ^{2,3}
ACF Basin, Chattahoochee River System		
Chattahoochee River, Fulton County, GA	Brim Box and Williams (2000)	?
Chattahoochee River, Harris County, GA and Lee County, AL	C. Stringfellow (Columbus State University, pers. comm. 2003)	1999 R
Chattahoochee River, Muscogee County, GA; and Russell County, AL [Type Locality]	Lea (1840) Brim Box and Williams (2000)	<1840 ?
Mill Creek, Russell County, AL ⁴	Brim Box and Williams (2000)	?
Uchee Creek, Russell County, AL	Brim Box and Williams (2000) Jenkinson (1973) Clench and Turner (1956)	1992, 1982-84, 1972, 1955, 1915 1972 ?
Little Uchee Creek, Russell County, AL	Jenkinson (1973), Brim Box and Williams (2000)	1972
Cowikey Creek, Barbour County, AL	Brim Box and Williams (2000) Clench and Turner (1956)	1955 ?
Sawhatchee Creek, Early County, GA	Brim Box and Williams (2000)	1994, ?
Kirkland Creek, Early County, GA ⁵	Brim Box and Williams (2000)	1992 R, ?
ACF Basin, Flint River System		
Line Creek; Coweta, Fayette, and Spalding Counties; GA	Dinkins (Dinkins Biological, pers. comm. 1999) Butler and Brim Box (1995) Brim Box and Williams (2000)	1997 1995 1992, 1981, 1964-66
Whitewater Creek, Fayette County, GA	Roe (2000) Butler and Brim Box (1995)	1997 1995
Flint River, Fayette and Spalding Counties, GA	Dinkins (pers. comm. 1999) Brim Box and Williams (2000)	1997 1992, 1966

Table 2 (continued). **Shinyrayed pocketbook (*Lampsilis subangulata*)** occurrences by stream (working downstream), county, and state; authority; and chronology of occurrence from primary literature and other records.

Stream, County, State	Authority ¹	Date ^{2,3}
Flint River, Meriwether and Pike Counties, GA	Brim Box and Williams (2000)	1992 R, 1981, 1965-68
Patsiliga Creek, Taylor County, GA	Clench and Turner (1956) Brim Box and Williams (2000)	<1956 ?
Flint River, Macon County, GA	P.D. Johnson (Tennessee Aquatic Research Institute [TNARI], pers. comm. 2003) Brim Box and Williams (2000)	2002 1981
Gum Creek, Crisp County, GA	Brim Box and Williams (2000)	1961
Swift Creek, Crisp and Worth Counties, GA	Dinkins (pers. comm. 2003) L. Andrews (Service, pers. comm., 2000) H.N. Blalock-Herod (USGS, pers. comm., 1999)	2002 2000 1997
Jones Creek, Worth County, GA	P. Johnson (JERC, unpub. data) Brim Box and Williams (2000) Clench and Turner (1956)	1999 1933 ?
Abrams Creek, Worth County, GA ⁶	P. Johnson (JERC, unpub. data) Brim Box and Williams (2000)	1999 ?
Mill Creek, Worth County, GA	P. Johnson (JERC, unpub. data) Brim Box and Williams (2000) Clench and Turner (1956)	1999 1933 ?
Muckalee Creek, Lee County, GA	P. Johnson (JERC, unpub. data) Blalock-Herod (pers. comm. 1999) Dinkins (pers. comm. 1999) Brim Box and Williams (2000)	1999 1997 1995 1992
Lanahassee Creek, Webster County, GA	B. Albanese (Georgia Natural Heritage Program, pers. comm. 2003, regarding unpublished database records from R. Winterringer) , K. McCafferty (Georgia Department of Transportation, pers. comm. 2003, regarding unpub. data from CCR Environmental)	2003 2000
Kinchafoonee Creek, Webster County, GA	McCafferty (pers. comm. 2003, regarding unpub. data from CCR Environmental) P. Johnson (JERC, unpub. data) Dinkins (pers. comm. 1999) Brim Box and Williams (2000)	2001 1999 1995 1992, ?

Table 2 (continued). **Shinyrayed pocketbook** (*Lampsilis subangulata*) occurrences by stream (working downstream), county, and state; authority; and chronology of occurrence from primary literature and other records.

Stream, County, State	Authority ¹	Date ^{2,3}
Kinchafoonee Creek; Lee, Sumter, and Terrell Counties; GA	P. Johnson (JERC, unpub. data) Dinkins (pers. comm. 1999) Brim Box and Williams (2000)	1999 1995 1992
Fowlton Creek, Lee County, GA	P. Johnson (JERC, unpub. data)	1999 R
Flint River, Dougherty County, GA	Clench and Turner (1956) Brim Box and Williams (2000)	<1956 ?
Cooleewahee Creek, Baker County, GA	P. Johnson (JERC, unpub. data) Brim Box and Williams (2000) Clench and Turner (1956)	1999 1992-95, 1958, 1929 ?
Ichawaynochaway Creek, Calhoun County, GA	P. Johnson (JERC, unpub. data)	1999
Ichawaynochaway Creek, Baker County, GA	Brim Box and Williams (2000) Clench and Turner (1956)	1992, 1958, 1929 ?
Chickasawhatchee Creek, Terrell County, GA	Blalock-Herod (pers. comm. 1999) Brim Box and Williams (2000)	1997 1992
Chickasawhatchee Creek, Baker County, GA	Dinkins (pers. comm. 2001) P. Johnson (JERC, unpub. data) Brim Box and Williams (2000)	2001 1999 1992
Aycocks Creek, Miller County, GA	Dinkins (pers. comm. 2003) P. Johnson (JERC, unpub. data) Brim Box and Williams (2000)	2003 1999 R 1992 R
Spring Creek, Early County, GA	P. Johnson (JERC, unpub. data)	1999
Dry Creek, Early County, GA ⁷	Brim Box and Williams (2000)	?
Spring Creek, Miller County, GA	Andrews (pers. comm. 2000) Blalock-Herod (pers. comm. 1999) Brim Box and Williams (2000)	2000 1997 1992 R
Spring Creek, Decatur and Seminole Counties, GA	Albanese (pers. comm. 2003, regarding unpublished database records from R. Winterringer) P. Johnson (JERC, unpub. data) Blalock-Herod (pers. comm. 1999) Butler (unpub. data) Brim Box and Williams (2000) Clench and Turner (1956)	2001 1999 1997 1993 1992, 1988, 1953 ?

Table 2 (continued). **Shinyrayed pocketbook** (*Lampsilis subangulata*) occurrences by stream (working downstream), county, and state; authority; and chronology of occurrence from primary literature and other records.

Stream, County, State	Authority¹	Date^{2,3}
Flint River, Decatur County, GA	Brim Box and Williams (2000) Clench and Turner (1956)	1954 ?
ACF Basin, Apalachicola River System		
Mosquito Creek, Gadsden County, FL	Brim Box and Williams (2000) Clench and Turner (1956)	1962, 1953 ?
ACF Basin, Chipola River System		
Big Creek, Houston County, AL	Williams (pers. comm. 2003)	2002
Marshall (Big) Creek, Jackson County, FL	Butler (unpub. data) Brim Box and Williams (2000) Clench and Turner (1956)	1987 R 1967, 1954 ?
Cowarts (Reedy) Creek, Houston County, AL	van der Schalie (1940) Brim Box and Williams (2000)	1915-18 1916
Cowarts (Reedy) Creek, Jackson County, FL	Brim Box and Williams (2000) Clench and Turner (1956)	1978, 1954 ?
Chipola River, Jackson County, FL	Butler (unpub. data) Brim Box and Williams (2000) Butler (unpub. data) van der Schalie (1940) Walker (1905a) Clench and Turner (1956)	2000 1991 R, 1981, 1953-54, 1918 1987 R 1915-18 1902 ?
Baker Creek, Jackson County, FL	Butler (unpub. data)	1994 R
Waddells Mill Creek, Jackson County, FL	Butler (unpub. data)	1999
Spring Creek, Jackson County, FL ⁸	Brim Box and Williams (2000) van der Schalie (1940)	1991 R, 1932- 33 1915-18
Dry Creek, Jackson County, FL	Blalock-Herod (unpub. data) Butler (unpub. data) Brim Box and Williams (2000)	2000 1993 1988
Rocky Creek, Jackson County, FL ⁹	Brim Box and Williams (2000)	1953

Table 2 (continued). **Shinyrayed pocketbook** (*Lampsilis subangulata*) occurrences by stream (working downstream), county, and state; authority; and chronology of occurrence from primary literature and other records.

Stream, County, State	Authority ¹	Date ^{2,3}
Chipola River, Calhoun County, FL	Brim Box and Williams (2000) van der Schalie (1940) Clench and Turner (1956)	1990-91, 1986-88, 1980-83, 1974, 1964- 67, 1954-55, 1918 1915-18 ?
Ochlockonee River System		
Ochlockonee River, Thomas County, GA	Williams (pers. comm.)	1993
Little Ochlockonee River, Thomas County, GA	Williams (unpub. data)	1993
Ochlockonee River, Grady County, GA	Blalock-Herod (2003) Williams (unpub. data) Clench and Turner (1956)	2002 1993, 1974, 1964, 1954, 1930 ?
West Branch Barnetts Creek, Grady County, GA	McCafferty (pers. comm. 2003, regarding unpub. data from USGS)	1996
Barnetts Creek, Grady and Thomas Counties, GA	Williams (unpub. data)	1993
Ochlockonee River, Gadsden and Leon Counties, FL ¹⁰	Williams (unpub. data) Wright (1897)	1993, 1988, 1963-64, 1957, 1954, 1947, 1930-34 <1897
Little River, Gadsden County, FL	Williams (unpub. data) Clench and Turner (1956)	1954 ?
Ochlockonee River, Liberty County, FL	Williams (unpub. data.) Clench and Turner (1956)	1967 ?

- 1 Authority column provides the source and date of the source where the locality data were obtained.
- 2 Date column provides the general time frame in which this species was detected within a river reach.
- 3 CODES: < = collected prior to (date), ? = date of collection is unknown, A = archeological record, and R = relic shells only.
- 4 Brim Box and Williams (2000) note this uncatalogued, undated museum record as simply “Mill Branch near Columbus” under their heading for Muscogee County, Georgia, records. There is no Mill Branch (nor Mill Creek) in the vicinity of Columbus in Georgia, at least according to modern maps. However, there is a Mill Creek in Phenix City, Russell County, Alabama, which Brim Box and Williams (2000) thought was the correct locality for this record. Located directly across the Chattahoochee River from Columbus, Muscogee County, this now heavily urbanized locality probably represents the more appropriate locality for a single specimen that may have been collected in the 19th century.

- 5 Brim Box and Williams (2000) report a historical record of unknown collection date (mid-1900s?) as “Dry Creek 2 mi NE of Jakin” in Early County, Georgia, under their heading for Flint River System records. The stream at this locality is actually Kirkland Creek, a tributary of the Chattahoochee River, from which Brim Box and Williams (2000) found a relic shell in 1992.
- 6 Brim Box and Williams (2000) report several other records with similar museum accession numbers with localities identical to that reported for other species by Clench and Turner (1956). This record probably represents either a museum record that was overlooked at the time Clench and Turner (1956) conducted their study, or was collected by them but inadvertently omitted from their publication.
- 7 The Dry Creek record reported by Brim Box and Williams (2000) is a tributary to Spring Creek in the Flint River system. Most of Early County drains into the Chattahoochee River system.
- 8 There are two Spring Creeks in Jackson County, Florida, both in the Chipola River system. The one recorded here is an eastern tributary to the Chipola River near Marianna.
- 9 Brim Box and Williams (2000) note a record from “Chipola River system (a creek) 2.4 mi. NNW of Sink Creek.” This locality probably refers to Rocky Creek, Jackson County, Florida, as another record with the same locality, same date, and a similar catalog number is at the Museum of Comparative Zoology stating Rocky Creek as the stream name. This record was probably made by Clench and Turner (1956) who worked at this museum but was inadvertently omitted from their publication.
- 10 This is the type locality for *Unio kirklandianus*, which is considered a synonym of *Lampsilis subangulata* (see “Species Descriptions and Taxonomy”).

The Service (1989) made the shinyrayed pocketbook a candidate for Federal listing in 1989. In separate reports, Williams et al. (1993) assigned this mussel a status of threatened rangewide, while Williams and Butler (1994) assigned it a status of special concern in Florida.

This species has apparently been extirpated from the Chattahoochee River main stem (although relic specimens were found in 1999; see Table 2) and several of its tributaries, including Mill, Little Uchee, Cowikee, and Kirkland Creeks. Historically, 23 collections were known from this subsystem (Brim Box and Williams 2000). Several streams in the Flint River system have also presumably lost their shinyrayed pocketbook subpopulations, including Patsiliga, Gum, Fowlton, and Dry Creeks. The shinyrayed pocketbook has apparently been extirpated in Mosquito Creek, a tributary to the Apalachicola River. In the Chipola River system, subpopulations are no longer known from Cowarts, Spring (near Marianna; see footnote 8, Table 2), and Rocky Creeks. Although Brim Box and Williams (2000) reported no live specimens from the Chipola River main stem during the early 1990s status survey; Service personnel documented living shinyrayed pocketbooks at four Chipola River main stem sites in 2000 (J. Ziewitz, personal observation [pers. obs.]). This species is extirpated from the Little River and from the lower Ochlockonee River below Talquin Dam (Table 2).

Uchee Creek is one of two remaining subpopulations known from Alabama, while Sawhatchee Creek is the only other shinyrayed pocketbook subpopulation known from the entire Chattahoochee River system. This mussel persists in the uppermost Flint River main stem, and in Line, Whitewater, Swift, Jones, Abrams, Mill, Muckalee, Lanahassee, Kinchafoonee, Ichawaynochaway, Chickasawhatchee, Aycocks, Coolewahee, and Spring Creeks. Small subpopulations are also known from the upper half of the Chipola River main stem and its tributaries, Big, Waddells Mill, Baker, and Dry Creeks. Ochlockonee River system subpopulations are known from the upper half of the main stem, the Little Ochlockonee River, Barnetts Creek, and West Branch Barnetts Creek (Table 2). Overall, the shinyrayed pocketbook is thought to persist at 45 sites in seven different watersheds.

Relative subpopulation size for the shinyrayed pocketbook is generally low. van der Schalie (1940) reported a total of 94 specimens from 8 of 25 sites in the Chipola River system (average of 11.8 specimens per site of occurrence). Sizable museum collections with the same localities and dates were historically documented from several sites. These include Cowikee Creek (40 specimens collected in 1955); Cooleewahee Creek (54, 1958); two sites on the middle Chipola River (55 and 27, 1918 and 1954, respectively) (van der Schalie 1940, Brim Box and Williams 2000); and two collections from the same site on the upper Ochlockonee River (34 and 22, 1930 and 1933, respectively) (J.D. Williams, USGS, unpub. data). This species was once common in the main stems of both the Flint and Chipola Rivers (Brim Box and Williams (2000)). Fourteen of the 126 historical collections from the ACF Basin reported by Brim Box and Williams (2000) contained at least 12 specimens.

An average of 2.9 live specimens of the shinyrayed pocketbook were found at each of 23 sites during the status survey (Service 1998). O'Brien and Brim Box (1999) recorded adult densities of the largest known subpopulation of the shinyrayed pocketbook (Cooleewahee Creek) to be 0.02 specimens per square foot in a bed measuring 59 x 26 feet. Densities of shinyrayed pocketbooks at four other sites where quantitative work was conducted in the Flint and Chipola Rivers yielded no more than 0.01 specimens per square foot (J. Brim Box, USGS, unpub. data). At 4 sites within approximately a 2-mile stretch of the Chipola River, 27 shinyrayed pocketbooks were documented in 2000 (J. Ziewitz, Service, pers. obs.).

Gulf moccasinshell

The type locality for the Gulf moccasinshell was originally recorded as three sites in the ACF Basin in Georgia--the Chattahoochee River near Columbus and near Atlanta, and the Flint River near Albany (Table 3). According to Johnson (1977), Clench and Turner (1956) erroneously restricted the type locality to the first of these three localities, "Chattahoochee River, near Columbus," when actually the figured holotype was from the "Flint River, near Albany" locality (see footnote 4, Table 3). Historically, this species was known in Alabama, Georgia, and Florida from the main stems and tributaries throughout the ACF Basin and Econfinia Creek (Johnson 1977, Butler 1989, Williams and Butler 1994, Brim Box and Williams 2000). Brim Box and Williams (2000) reported 93 museum collections of the Gulf moccasinshell from 52 sites in the ACF Basin.

Brim Box and Williams (2000) considered the Gulf moccasinshell to be restricted to the ACF Basin and Econfinia Creek "based on zoogeographic considerations." A decade earlier, Butler (1989) stated that the Gulf moccasinshell was the only Apalachicolan Region endemic that spanned the divide formed between the ACF Basin/Econfinia Creek (east) and Choctawhatchee River (west) (but see Bogan and Hoeh 1993-94). This divide is also a well known break in the distribution of numerous fish taxa (Lee et al. 1980). The *Medionidus* recorded from the Choctawhatchee River west (Johnson 1977, Butler 1989, Williams and Butler 1994, Service 1994, 1998) is therefore an undescribed species or Alabama moccasinshell (*Medionidus acutissimus* [Lea, 1831]) (J.D. Williams, USGS, pers. comm. 2003). The Service adheres to the position of Brim Box and Williams (2000) concerning the present taxonomy and distribution of the Gulf moccasinshell.

Table 3. Gulf moccasinshell (*Medionidus penicillatus*) occurrences by stream (working downstream), county, and state; authority; and chronology of occurrence from primary literature and other records.

Stream, County, State	Authority	Date
Econfina Creek System		
Econfina Creek, Washington County, FL	Blalock-Herod (unpub. data)	2003, 2002
Econfina Creek, Bay County, FL	Williams (unpub. data) Johnson (1977)	1993, 1987, 1970, 1961 ?
ACF Basin, Chattahoochee River System		
Chattahoochee River, Fulton County, GA	Brim Box and Williams (2000)	1977
Chattahoochee River, DeKalb County, GA ⁴	Lea (1857a)	<1857
Mulberry Creek, Harris County, GA ⁵	Clench and Turner (1956) Johnson (1977) Brim Box and Williams (2000)	<1956 ? ?
Chattahoochee River, Muscogee County, GA; and Russell County, AL ⁴	Lea (1857a) Brim Box and Williams (2000)	<1857 ?
Uchee Creek, Russell County, AL	Brim Box and Williams (2000) Jenkinson (1973)	1982, 1972 1972
Little Uchee Creek, Lee County, AL	Jenkinson (1973), Brim Box and Williams (2000)	1972
Little Uchee Creek, Russell County, AL	Jenkinson (1973), Brim Box and Williams (2000)	1972
Sawhatchee Creek, Early County, GA ⁶	Brim Box and Williams (2000) Clench and Turner (1956) Johnson (1977)	1993-95, 1992 R, 1953 ? ?
Kirkland Creek, Early County, GA	Brim Box and Williams (2000)	1995
ACF Basin, Flint River System		
Line Creek, Coweta and Fayette Counties, GA	Brim Box and Williams (2000)	1981, 1964
Whitewater Creek, Fayette County, GA	Blalock-Herod (pers. comm. 1999) Butler and Brim Box (1995), Brim Box and Williams (2000)	1997 1995
Flint River, Meriwether and Pike Counties, GA	Brim Box and Williams (2000)	1967, 1965
Patsiliga Creek, Taylor County, GA ⁷	Brim Box and Williams (2000)	<1956
Little Pennahatchee Creek, Dooly County, GA	McCafferty (pers. comm. 2003, regarding unpub. data from National Biological Service)	1996

Table 3 (continued). **Gulf moccasinshell** (*Medionidus penicillatus*) occurrences by stream (working downstream), county, and state; authority; and chronology of occurrence from primary literature and other records.

Stream, County, State	Authority	Date
Sandy Mount Creek, Dooly County, GA ⁸	Clench and Turner (1956) Johnson (1977) Brim Box and Williams (2000)	<1956 ? ?
Turkey Creek, Dooly County, GA ⁹	Brim Box and Williams (2000)	<1956
Flint River, Crisp and Sumter Counties, GA	Brim Box and Williams (2000)	1976
Gum Creek, Crisp County, GA	Brim Box and Williams (2000) Clench and Turner (1956) Johnson (1977)	1929 ? ?
Cedar Creek, Crisp County, GA	Brim Box and Williams (2000) Clench and Turner (1956) Johnson (1977)	1992 R, 1929 ? ?
Swift Creek, Crisp County, GA	Dinkins (pers. comm. 2003) Andrews (pers. comm. 2000) Brim Box and Williams (2000)	2002 2000 1992
Jones Creek, Worth County, GA	Brim Box and Williams (2000) Clench and Turner (1956) Johnson (1977)	1933 ? ?
Abrams Creek, Worth County, GA	Johnson (1977) Brim Box and Williams (2000)	<1977 ?
Mill Creek, Worth County, GA	Brim Box and Williams (2000) Clench and Turner (1956) Johnson (1977)	1978, ? ? ?
Muckalee Creek, Lee County, GA	Albanese (pers. comm. 2003, regarding unpublished database records from D. Shelton) Brim Box and Williams (2000)	1995 1992
Kinchafoonee Creek, Webster County, GA	P. Johnson (JERC, unpub. data) Brim Box and Williams (2000)	1999 1995, 1992
Kinchafoonee Creek; Lee, Sumter, and Terrell Counties; GA	P. Johnson (JERC, unpub. data) Brim Box and Williams (2000)	1999 1992
Flint River, Dougherty County, GA ⁴ [Type Locality]	Brim Box and Williams (2000) Lea (1857a)	1991 <1857
Flint River, Baker and Mitchell Counties, GA	Brim Box and Williams (2000) Johnson (1977)	1958 ?
Chickasawhatchee Creek, Terrell County, GA	Butler (unpub. data) Blalock-Herod (pers. comm. 1999) Brim Box and Williams (2000)	1998 1997 1992

Table 3 (continued). **Gulf moccasinshell** (*Medionidus penicillatus*) occurrences by stream (working downstream), county, and state; authority; and chronology of occurrence from primary literature and other records.

Stream, County, State	Authority	Date
Chickasawhatchee Creek, Calhoun and Dougherty Counties, GA	P. Johnson (JERC, unpub. data) Blalock-Herod (pers. comm. 1999)	1999 1997
Chickasawhatchee Creek, Baker County, GA	Brim Box and Williams (2000)	1992
Ichawaynochaway Creek, Calhoun County, GA	Johnson (1977)	?
Ichawaynochaway Creek, Baker County, GA ¹⁰	Wright (1900) Clench and Turner (1956) Johnson (1977) Brim Box and Williams (2000)	<1900 ? ? ?
Flint River, Decatur County, GA	Brim Box and Williams (2000) Clench and Turner (1956) Johnson (1977)	1954 ? ?
Spring Creek, Decatur County, GA	Brim Box and Williams (2000)	?
ACF Basin, Apalachicola River System		
Apalachicola River, Gadsden and Jackson Counties, FL	Brim Box and Williams (2000) Clench and Turner (1956) Johnson (1977) Williams and Fradkin (1999)	1954 ? ? A
Apalachicola River, Liberty County, FL	Williams and Fradkin (1999)	A
ACF Basin, Chipola River System		
Spring Creek, Jackson County, FL ¹¹	van der Schalie (1940) Brim Box and Williams (2000) Johnson (1977)	1915-18 1916 ?
Spring Creek, Houston County, AL ¹¹	van der Schalie (1940) Brim Box and Williams (2000)	1915-18 1916
Big Creek, Houston County, AL ¹²	Butler (unpub. data) van der Schalie (1940) Brim Box and Williams (2000) Johnson (1977)	2002 1915-18 1916 ?
Marshall (Big) Creek, Jackson County, FL	Brim Box and Williams (2000) Clench and Turner (1956) Johnson (1977)	1954, ? ? ?
Cowarts (Reedy) Creek, Houston County, AL	van der Schalie (1940) Brim Box and Williams (2000) Clench and Turner (1956) Johnson (1977)	1915-18 1916 ? ?
Cowarts (Reedy) Creek, Jackson County, FL	Brim Box and Williams (2000) Clench and Turner (1956)	1957, 1954 ?

Table 3 (continued). **Gulf moccasinshell** (*Medionidus penicillatus*) occurrences by stream (working downstream), county, and state; authority; and chronology of occurrence from primary literature and other records.

Stream, County, State	Authority	Date
Chipola River, Jackson County, FL	Brim Box and Williams (2000) Heard (1975) van der Schalie (1940) Walker (1905a) Clench and Turner (1956)	1975, 1965, 1954, 1918 1974-75 1915-18 1902 ?
Waddells Mill Creek, Jackson County, FL	Butler (unpub. data) D.N. Shelton (Alabama Malacological Research Center, pers. comm. 1998) Brim Box and Williams (2000)	1999 1994 1990, ?
Baker Creek, Jackson County, FL	Brim Box and Williams (2000)	1994
Spring Creek, Jackson County, FL ^{11, 13}	Brim Box and Williams (2000) van der Schalie (1940)	1932-33 1915-18
Dry Creek, Jackson County, FL ¹⁴	Butler (unpub. data) Clench and Turner (1956)	1988 R ?
Rocky Creek, Jackson County, FL	Brim Box and Williams (2000)	1953
Chipola River, Calhoun County, FL	Brim Box and Williams (2000) Clench and Turner (1956)	1988, 1954, 1952 ?

- 1 Authority column provides the source and date of the source where the locality data were obtained.
- 2 Date column provides the general time frame in which this species was detected within a river reach..
- 3 CODES: < = collected prior to (date), ? = date of collection is unknown, A = archeological record, and R = relic shells only.
- 4 According to Johnson (1977), Clench and Turner (1956) erroneously restricted the type locality of *Unio penicillatus* to the first of three localities mentioned in the original description (“Chattahoochee River, near Columbus [Muscoogie County]”), when actually the figured holotype was from the “Flint River, near Albany [Dougherty County]” locality. The third locality was “Atlanta, DeKalb County, Georgia.” Clench and Turner (1956) thought this latter locality was in error, mistaking the locality for the Altamaha River system, and not realizing that the Chattahoochee River flowed from northeast to southwest of Atlanta.
- 5 Brim Box and Williams (2000) list a record as “Chattahoochee River drainage near Columbus [Muscoogie County].” This may represent a tributary other than Mulberry Creek but is included here because of the Clench and Turner (1956) and Johnson (1977) records.
- 6 Clench and Turner (1956) record a Sawhatchee Creek site (“about 14 mi. NW Donalsonville, Early Co.”), which Johnson (1977) erroneously recorded as being in Seminole County.
- 7 Since Brim Box and Williams (2000) report several other records with similar museum accession numbers with localities identical to that reported for other species by Clench and Turner (1956), this record probably represents either a museum record that was overlooked at the time Clench and Turner (1956) conducted their study, or was collected by them but inadvertently omitted from their publication.
- 8 Clench and Turner (1956) list a locality simply as “[s]tream, 6 mi. N Vienna, Dooly Co.,” which Johnson (1977) apparently interpreted as being from Sandy Mount Creek, in the Pennahatchee Creek system. This is probably correct (Brim Box and Williams 2000), although Sandy Mount Creek is closer to 3 miles (mi) N of Vienna (see footnote 9).

Table 3 (continued). **Gulf moccasinshell** (*Medionidus penicillatus*) occurrences by stream (working downstream), county, and state; authority; and chronology of occurrence from primary literature and other records.

- 9 Brim Box and Williams (2000) note a museum record from “Flint River drainage (a stream) 6 mi NW of Vienna.” This locality probably refers to Turkey Creek, also in the Pennahatchee Creek system (see footnotes 7 and 8).
- 10 Clench and Turner's (1956) record for “Branch of Flint River, Baker Co.” is most likely a reiteration of the identically stated locality for *Unio kingii*, and probably refers to Ichawaynochaway Creek, the largest tributary to the Flint River. A population of the Gulf moccasinshell still occurs in the upper portion of the system. The only other sizable direct tributary to the Flint River in Baker County is the much smaller Cooleewahee Creek, where no population of this species has ever been found. Brim Box and Williams' (2000) record for this locality is probably also based on the earlier record of Clench and Turner (1956).
- 11 There are two Spring Creeks in Jackson County, Florida, both in the Chipola River system. One is a western tributary to Big Creek, which crosses the Alabama state line (the first one listed in the table), while the other is an eastern tributary to the Chipola River near Marianna.
- 12 Johnson (1977) includes a record as “Reedy Creek, nr. Madrid [Houston Co.]. Madrid is actually near Big Creek.
- 13 van der Schalie (1940) notes a locality in his distributional table as “creek, 5 mi. NE of Marianna, Jackson Co., [Florida].” This locality approximately coincides with Blue Springs (Brim Box and Williams 2000), a first magnitude spring (discharge of at least 100 cubic feet per second) that serves as the source of Spring Creek (see footnote 11), which has been impounded at the U.S. 90 crossing as Merritts Mill Pond since 1868 (N. Young, Florida Fish and Wildlife Conservation Commission, pers. comm., 1998). The historical site was probably the outfall of the springs before dam improvements backed the water up to the main spring, as no other surface stream is located in this area. van der Schalie's Spring Creek historical site (“[2.5] - 3 mi. SE of Marianna”) is located in the vicinity of the U.S. 90 crossing, approximately 4 mi downstream of Blue Springs.
- 14 Clench and Turner's (1956) locality is stated as “small creek, [7.5] mi. NW Altha [Jackson County, Florida].” This locality coincides with the vicinity of the lowermost portion of Dry Creek. However, Brim Box and Williams (2000) could not locate any museum collections from this locality.

The Gulf moccasinshell was recognized in lists of rare species published in the early 1970s (Athearn 1970, Stansbery 1971). In separate reports, Williams et al. (1993) assigned this species a status of endangered rangewide, while Williams and Butler (1994) assigned it a status of threatened in Florida.

Subpopulation losses have been substantial for the Gulf moccasinshell. The species is no longer found in the Chattahoochee River main stem (Brim Box and Williams 2000). ACF Basin streams where the Gulf moccasinshell has apparently been extirpated include Mulberry, Uchee, and Little Uchee Creeks in the Chattahoochee River system; Line, Patsiliga, Turkey, Sandy Mount, Gum, Cedar, Jones, Abrams, Mill, Ichawaynochaway, and Spring Creeks, all tributaries to the Flint River; the Apalachicola River main stem; and Marshall, Cowarts, Dry, Rocky, and both Spring Creeks (see footnote 11, Table 3) in the Chipola River system. This species has also been eliminated from most of the Flint and Chipola River main stems.

Generally small subpopulations of the Gulf moccasinshell persist in ACF Basin streams. These include Sawhatchee and Kirkland Creeks (Chattahoochee River system); Whitewater, Little Pennahatchee, Swift, Muckalee, Kinchafoonee, and Chickasawhatchee Creeks (Flint River system); single main stem localities in the Flint and Chipola Rivers; and Big, Baker, and

Waddells Mill Creeks in the latter system. The Gulf moccasinshell also persists in Econfina Creek (Table 3). This mussel, overall, is found in 24 subpopulations in 6 different watersheds.

The Gulf moccasinshell once occurred in significant numbers at several sites in the ACF Basin. Sizable museum collections with the same localities and dates represented the Flint River system, including two Flint River sites (25 and 26 specimens collected in 1954), and Mill Creek (23, 1978), although collections from other ACF Basin streams appear to be smaller (Johnson 1977, Brim Box and Williams 2000). van der Schalie (1940) reported 166 specimens from 11 of 25 sites (average of 15.1 per site of occurrence) in the Chipola River system. Large subpopulations were noted at sites in Cowarts (67 specimens collected in 1916), and Spring (see footnote 11, Table 3) (63, 1915 to 1918) Creeks. Sizable historical collections were also reported by Brim Box and Williams (2000) from two Chipola River sites (46 and 21, 1954), and Marshall Creek (23 and 26, 1954 and date unknown, respectively). Heard (1975) considered it to be rare throughout its range and in danger of extinction. Fifteen of the 93 historical museum collections reported by Brim Box and Williams (2000) contained a dozen or more specimens of this species.

During the status surveys, an average of 1.4 Gulf moccasinshell specimens was found per site of occurrence (eight sites), although new and larger subpopulations were subsequently discovered (Service 1998). The subpopulation in Waddells Mill Creek, where dozens of specimens can be found, is thought to be the largest remaining (D.N. Shelton, Alabama Malacological Research Center [AMRC], pers. comm., 1998). Recent quantitative sampling using sieves from 50 quadrat samples (2.7 square feet each) in Chickasawhatchee Creek recorded a density of 0.044 specimens per square foot of substrate (Butler, unpub. data).

Ochlockonee moccasinshell

The Ochlockonee moccasinshell was described from the Ochlockonee River, Calvary, Grady County, Georgia (Table 4). This Ochlockonee River system endemic mussel was known historically from the main stem in Georgia and Florida, and the Little River (Johnson 1977, Butler 1993, Williams and Butler 1994). Williams et al. (1993) assigned the Ochlockonee moccasinshell a status of endangered rangewide. In Florida, Williams and Butler (1994) assigned it a status of endangered.

Museum records for the Ochlockonee moccasinshell indicate that it was historically common, including two Ochlockonee River sites (21 and 24 specimens collected twice from a single site in the early 1930s, 19 from another collected in 1969) (J.D. Williams, USGS, unpub. data). Even as late as the early 1970s, this species was found in some numbers above Talquin Reservoir, Florida (W.H. Heard, Florida State University [FSU], pers. comm., 1994). This species may now be the rarest mussel currently inhabiting the Apalachicola Region and is one of the rarest mussels nationwide. Only three live specimens are known to have been collected since 1974 despite concerted efforts by numerous investigators (J.D. Williams, USGS, unpub. data). The most recent live specimen was collected during the status survey in 1 of 4 hand-picked 97-square foot quadrats (J. Brim Box, USGS, unpub. data). Currently, the species persists in only a relatively short reach of the Ochlockonee River above Talquin Reservoir (Table 4).

Table 4. Ochlockonee moccasinshell (*Medionidus simpsonianus*) occurrences by stream (working downstream), county, and state; authority; and chronology of occurrence from primary literature and other records.

Stream, County, State	Authority ¹	Date ^{2,3}
Ochlockonee River System		
Ochlockonee River, Grady County, GA [Type Locality] ⁴	Williams (unpub. data) Walker (1905b) Clench and Turner (1956) Johnson (1977)	1993 R, 1988 R <1905 ? ?
Ochlockonee River, Gadsden and Leon Counties, FL	Williams (unpub. data) Williams and Butler (1994) Heard (1975) W.H. Heard (Florida State University, pers. comm 1994) Clench and Turner (1956) Johnson (1977)	1993, 1987 R, 1974, 1968-71, 1931-33, 1920, ? 1990 1974-75 1965 ? ?
Little River, Gadsden County, FL	Clench and Turner (1956) Johnson (1977)	<1956 ?
Ochlockonee River, Liberty and Wakulla Counties, FL	Clench and Turner (1956) Johnson (1977)	<1956 ?

- 1 Authority column provides the source and date of the source where the locality data were obtained.
- 2 Date column provides the general time frame in which this species was detected within a river reach..
- 3 CODES: < = collected prior to (date), ? = date of collection is unknown, A = archeological record, and R = relic shells only.
- 4 Johnson (1977) remarked that this species "...was collected in some numbers from a single locality in 1934 and again from several localities in 1954" but without giving specific locality data. The latter date may refer to a collection made by Clench and Turner (1956), although no specimens with either date were located in major museums in a thorough search by J.D. Williams (USGS, unpub. data).

Oval pigtoe

The oval pigtoe was described from the Chattahoochee River, near Columbus, Muscogee County, Georgia (Table 5). This species historically occurred in four major stream systems in Alabama, Georgia, and Florida: Econfina, ACF, Ochlockonee, and Suwannee, (Brim Box and Williams 2000). Brim Box and Williams (2000) reported 96 historical records from 57 localities in the ACF Basin. Blalock-Herod and Williams (2001) found records from 11 localities in the Suwannee River basin. Dozens of other records are known from sites in the other two stream systems within its range (J.D. Williams, USGS, unpub. data).

Table 5. Oval pigtoe (*Pleurobema pyriforme*) occurrences by stream (working downstream), county, and state; authority; and chronology of occurrence for primary literature and other records.

Stream, County, State	Authority ¹	Date ^{2,3}
Econfina Creek System		
Econfina Creek, Washington County, FL	Blalock-Herod (unpub. data)	2002
Econfina Creek, Bay County, FL	Blalock-Herod (unpub. data) J.D. Williams (USGS, unpub. data)	2002 1993, 1970
ACF Basin, Chattahoochee River System		
Chattahoochee River, Muscogee County, GA; and Russell County, AL [Type Locality]	Lea (1857b) Brim Box and Williams (2000)	<1857 ?
Randall Creek, Muscogee County, GA ⁴	Brim Box and Williams (2000)	?
Uchee Creek, Russell County, AL	Brim Box and Williams (2000) Jenkinson (1973)	1984, 1982, 1972, 1955 1972
Little Uchee Creek, Lee County, AL	Jenkinson (1973), Brim Box and Williams (2000)	1972
Chattahoochee River, Early County, GA; and Houston County, AL	Williams and Fradkin (1999)	A
Sawhatchee Creek, Early County, GA ⁵	Brim Box and Williams (2000) Clench and Turner (1956)	1994, 1992 R, ? ?
ACF Basin, Flint River System		
Line Creek, Coweta and Fayette Counties, GA	Brim Box and Williams (2000)	1992
Flint River, Decatur County, GA	Abbott (Service, pers. comm., 2001)	2000
Flint River, Fayette and Spalding Counties, GA	Brim Box and Williams (2000)	1992
Flint River, Meriwether and Pike Counties, GA	Stringfellow (pers. comm. 2000) Andrews (pers. comm. 2000) Brim Box and Williams (2000)	2000 2000 1973, 1965
Red Oak Creek, Meriwether County, GA	Blalock-Herod (pers. comm. 1999)	1997
Tributary to Walnut Creek, Meriwether County, GA	Stringfellow (pers. comm. 2003)	2002
Patsiliga Creek, Taylor County, GA ⁶	Lea (1865) Clench and Turner (1956) Brim Box and Williams (2000)	<1865 ? ?
Little Patsiliga Creek, Taylor County, GA ⁴	Clench and Turner (1956) Brim Box and Williams (2000)	<1956 ?

Table 5 (continued). **Oval pigtoe (*Pleurobema pyriforme*)** occurrences by stream (working downstream), county, and state; authority; and chronology of occurrence for primary literature and other records.

Stream, County, State	Authority ¹	Date ^{2,3}
Flint River, Macon County, GA ⁷	Brim Box and Williams (2000) Lea (1857a)	1981, 1976, 1958 <1857
Hogcrawl Creek, Macon County, GA	McCafferty (pers. comm. 2003, regarding unpub. data from USGS)	1996
Little Pennahatchee Creek, Dooly County, GA	McCafferty (pers. comm. 2003, regarding unpub. data from National Biological Service)	1996
Sandy Mount Creek, Dooly County, GA ⁸	Brim Box and Williams (2000) Clench and Turner (1956)	1929, ? ?
Turkey Creek, Dooly County, GA	Andrews (pers. comm., 2000)	2000
Gum Creek, Crisp County, GA	Brim Box and Williams (2000) Clench and Turner (1956)	1961, ? ?
Cedar Creek, Crisp County, GA	Brim Box and Williams (2000) Clench and Turner (1956)	1954, 1929 ?
Swift Creek, Crisp County, GA	Dinkins (pers. comm. 2003) Andrews (pers. comm. 2000) Clench and Turner (1956) Brim Box and Williams (2000)	2003, 2002 2000 ? ?
Chokee Creek, Lee County, GA ⁹	Clench and Turner (1956) Brim Box and Williams (2000)	<1956 ?
Jones Creek, Worth County, GA	P. Johnson (JERC, unpub. data) Brim Box and Williams (2000) Clench and Turner (1956)	1999 1933 ?
Abrams Creek, Worth County, GA	J. Brim Box (USGS, pers. comm. 2000) Brim Box and Williams (2000) Clench and Turner (1956)	1994 R 1933 ?
Mill Creek, Worth County, GA	Brim Box and Williams (2000) Clench and Turner (1956)	1933 ?
Muckalee Creek, Schley County, GA	P. Johnson (JERC, unpub. data)	1999
Muckalee Creek, Lee County, GA	P. Johnson (JERC, unpub. data) Blalock-Herod (pers. comm. 1999) Brim Box and Williams (2000)	1999 1997 1992
Lanhassee Creek, Webster County, GA	Albanese (pers. comm. 2003, regarding unpublished database records from R. Winterringer) Stringfellow (pers. comm. 2003)	2003 2002

Table 5 (continued). **Oval pigtoe (*Pleurobema pyriforme*)** occurrences by stream (working downstream), county, and state; authority; and chronology of occurrence for primary literature and other records.

Stream, County, State	Authority¹	Date^{2,3}
Kinchafoonee Creek, Webster County, GA	P. Johnson (JERC, unpub. data) Brim Box and Williams (2000)	1999 1992, 1961
Kinchafoonee Creek; Lee, Sumter, and Terrell Counties; GA	P. Johnson (JERC, unpub. data) Brim Box and Williams (2000)	1999 1992
Flint River, Dougherty County, GA	Clench and Turner (1956) Brim Box and Williams (2000)	<1956 ?
Flint River, Baker and Mitchell Counties, GA	Brim Box and Williams (2000)	?
Cooleewahee Creek, Baker County, GA	Brim Box and Williams (2000)	1992, 1958
Little Pachitla Creek, Calhoun County, GA	P. Johnson (JERC, unpub. data)	1999 R
Chickasawhatchee Creek, Baker County, GA	Dinkins (pers. comm. 2001)	2001
Chickasawhatchee Creek, Terrell County, GA	Butler (unpub. data) Brim Box and Williams (2000)	1998 1992
Chickasawhatchee Creek, Dougherty County, GA	Blalock-Herod (pers. comm., 1999)	1997
Chickasawhatchee Creek, Meriwether County, GA	Blalock-Herod (pers. comm., 1999)	1997
Dry Creek, Early County, GA	Brim Box and Williams (2000)	?
Spring Creek, Miller County, GA	Andrews (pers. comm. 2000) Blalock-Herod (pers. comm. 1999) Brim Box and Williams (2000)	2000 1997 1992 R
Spring Creek, Decatur County, GA ¹⁰	Wright (1899), Johnson (1967b), Brim Box and Williams (2000)	<1899
ACF Basin, Apalachicola River System		
Apalachicola River, Gadsden and Jackson Counties, FL	Percy (1976), Williams and Fradkin (1999), Brim Box and Williams (2000)	A
Apalachicola River, Liberty County, FL	Williams and Fradkin (1999)	A
ACF Basin, Chipola River System		
Spring Creek, Jackson County, FL ¹¹	van der Schalie (1940) Brim Box and Williams (2000)	1915-18 1916
Spring Creek, Houston County, AL ¹¹	van der Schalie (1940) Brim Box and Williams (2000)	1915-18 1916
Big Creek, Houston County, AL	Butler (unpub. data) van der Schalie (1940) Brim Box and Williams (2000)	2002 1915-18 1916
Marshall (Big) Creek, Jackson County, FL	Brim Box and Williams (2000) Clench and Turner (1956)	1954, 1916 ?

Table 5 (continued). **Oval pigtoe (*Pleurobema pyriforme*)** occurrences by stream (working downstream), county, and state; authority; and chronology of occurrence for primary literature and other records.

Stream, County, State	Authority¹	Date^{2,3}
Rocky Creek, Houston County, AL	van der Schalie (1940) Brim Box and Williams (2000)	1915-18 1916
Cowarts (Reedy) Creek, Houston County, AL	van der Schalie (1940) Brim Box and Williams (2000) Clench and Turner (1956)	1915-18 1916 ?
Cowarts (Reedy) Creek, Jackson County, FL	Brim Box and Williams (2000)	1978, 1954
Chipola River, Jackson County, FL	Brim Box and Williams (2000) Walker (1905a)	1991, 1987, 1954 1902
Waddells Mill Creek, Jackson County, FL	Butler (unpub. data)	1999
Baker Creek, Jackson County, FL	Brim Box and Williams (2000)	1994, 1990
Spring Creek, Jackson County, FL ¹²	Brim Box and Williams (2000)	?
Dry Creek, Jackson County, FL	Williams (unpub. data) Butler (unpub. data) Brim Box and Williams (2000)	2000 1993 1987-88
Rocky Creek, Jackson County, FL	Butler (unpub. data) Brim Box and Williams (2000)	1999 1953
Chipola River, Calhoun County, FL	Brim Box and Williams (2000) Heard (1975) Clench and Turner (1956)	1993, 1990- 91, 1986-88, 1983, 1980, 1975, 1954 1974-75 ?
Chipola River, Gulf County, FL	Brim Box and Williams (2000)	1988
Ochlockonee River System		
Little Ochlockonee River, Thomas County, GA	Williams (unpub. data)	1993
Ochlockonee River, Thomas County, GA	Williams (unpub. data)	1993, 1980
Ochlockonee River, Grady County, GA	Blalock-Herod (2003) Williams (unpub. data) Clench and Turner (1956)	2002 1993, 1983, 1974, 1966, 1954, 1939 ?
Barnetts Creek, Grady and Thomas Counties, GA	Williams (unpub. data)	1993

Table 5 (continued). **Oval pigtoe (*Pleurobema pyriforme*)** occurrences by stream (working downstream), county, and state; authority; and chronology of occurrence for primary literature and other records.

Stream, County, State	Authority ¹	Date ^{2,3}
Ochlockonee River, Gadsden and Leon Counties, FL ¹³	Blalock-Herod (2003) Williams (unpub. data) Heard (1975) Wright (1898) Clench and Turner (1956)	2002 1993, 1988, 1986, 1980, 1976-77, 1974, 1969, 1957, 1949, 1931-34 1974-75 <1898 ?
Suwannee River System		
Suwannee River, Madison and Suwannee Counties, FL ¹⁰	Wright (1899)	<1899
Santa Fe River; Alachua, Bradford, Columbia, and Union Counties; FL	Blalock-Herod and Williams (2001) Williams (unpub. data) Clench and Turner (1956)	2001 1996-98, 1993, 1987, 1980, 1974, 1953, 1949, 1932-34, 1926, 1916 ?
Sampson River, Bradford County, FL	Williams (unpub. data)	1974
New River, Bradford and Union Counties, FL	Blalock-Herod and Williams (2001) Blalock-Herod (2000) Williams (unpub. data)	2001 1997-98 1996-98, 1993, 1987, 1983, 1974, 1931-34
Suwannee River; Dixie, Gilchrist, and Levy Counties; FL	Williams (unpub. data)	1916

- 1 Authority column provides the source and date of the source where the locality data were obtained.
- 2 Date column provides the general time frame in which this species was detected within a river reach..
- 3 CODES: < = collected prior to (date), ? = date of collection is unknown, A = archeological record, and R = relic shells only.
- 4 Brim Box and Williams (2000) list several records as “Chattahoochee River drainage near Columbus [Muscogee Co.]” These probably represent tributary streams in addition to Randall Creek.
- 5 There are two published records for Sawhatchee Creek. Clench and Turner (1956) record one as “4 mi. NW Donalsonville, Seminole Co. [Georgia],” while Brim Box and Williams (2000) record the other as “14 mi NW of Donaldsonville [sic] [Early County].” As Sawhatchee Creek does not occur in Seminole County but does lie northwest of Donalsonville, we will assume that both records refer to the same Sawhatchee Creek, Early County, site.

Table 5 (continued). **Oval pigtoe (*Pleurobema pyriforme*)** occurrences by stream (working downstream), county, and state; authority; and chronology of occurrence for primary literature and other records.

- 6 This is the type locality for *Unio amabilis*, which is considered a synonym of *Pleurobema pyriforme* (see “Species Descriptions and Taxonomy”). Brim Box and Williams (2000) state the type locality as being “Butler, Taylor County, [Flint River drainage], Georgia.” In their historical records for Taylor County, Brim Box and Williams (2000) list Patsiliga Creek, Little Patsiliga Creek, and Flint River drainage. The type locality is probably Patsiliga Creek, which lies closer to Butler than does Little Patsiliga Creek.
- 7 The type locality for *Unio bulbosus*, which is considered a synonym of *Pleurobema pyriforme* (see “Species Descriptions and Taxonomy”), is the “Flint River, near Macon, Georgia.” Clench and Turner (1956) stated that the actual type locality was “very probably the Flint River, Macon Co., Georgia” as the city of Macon is on the Ocmulgee River (Altamaha River system) approximately 30 mi from the Flint River.
- 8 Clench and Turner (1956) list a locality simply as “stream, 6 mi. N Vienna, Dooly Co.,” which Johnson (1977) apparently interpreted as representing Sandy Mount Creek, although this stream is only about 3 mi N of Vienna.
- 9 Brim Box and Williams (2000) list two museum records with the identical locality of “Flint River drainage (a creek) near Chokee and DeSoto [Lee County, Georgia],” while Clench and Turner list a site as “Lee Creek, Chokee, Lee Co.” The Chokee Creek system occupies this area. We will assume that Clench and Turner (1956) confused the county name with the stream name, and that these references represent possibly a single collection from Chokee Creek.
- 10 The type locality for *Unio harperi*, which is considered a synonym of *Pleurobema pyriforme* (see “Species Descriptions and Taxonomy”), was stated as the Altamaha, Suwannee, and Flint Rivers. In the original description, Wright (1899) stated “[t]wo adults were first received from the Altamaha River, Liberty County, [Georgia]. Later three others came from the Suwannee River, Madison County, [Florida], and still later twenty others from Spring Creek, a branch of the Flint River, in Decatur County, [Georgia].” Both Clench and Turner (1956) and Johnson (1967b) stated that Wright was in error in naming the Altamaha River the type locality due to the fact that this genus is not known from this southern Atlantic Slope system. Johnson (1967b) restricted the type locality to Spring Creek, Decatur County, Georgia, because this is “where the majority of the [type] specimens were found.”
- 11 There are two Spring Creeks in Jackson County, both in the Chipola River system. One is a western tributary to Big Creek, which crosses the Alabama state line (the first one listed in the table), while the other is an eastern tributary to the Chipola River near Marianna.
- 12 Brim Box and Williams (2000) note a museum record as “Chipola River system near Marianna [Jackson County].” This record probably refers to Spring Creek (see footnote 11), where they have placed a dot on the historical distribution map for this species.
- 13 This is the type locality for *Unio reclusus*, which is considered a synonym of *Pleurobema pyriforme* (see “Species Descriptions and Taxonomy”).

The oval pigtoe was recognized in lists of rare species published in the early 1970s (Athearn 1970, Stansbery 1971). Stansbery (1976) considered it threatened in Alabama. Williams et al. (1993) assigned the oval pigtoe a status of endangered rangewide. Williams and Butler (1994), who restricted the oval pigtoe to the ACF Basin, assigned it a status of threatened in Florida (*contra* Brim Box and Williams 2000). They split *Pleurobema reclusum*, the Florida pigtoe (Ochlockonee and Suwannee River systems subpopulations), from the oval pigtoe and assigned the Florida pigtoe a status of special concern in Florida (see “Species Descriptions and Taxonomy”).

All four stream systems still harbor the oval pigtoe, but numerous subpopulations have been lost. Stream extirpations in the ACF Basin are thought to include the Chattahoochee River main stem and three tributaries, Randall, Uchee, and Little Uchee Creeks; most of the Flint River main stem

and its tributaries Patsiliga, Little Patsiliga, Sandy Mount, Gum, Cedar, Chokey, Abrams, Mill, Little Pachitla, Dry, and Spring (see footnote 10, Table 5) Creeks; the Apalachicola River main stem; and several Chipola River tributaries including both Spring (see footnote 11, Table 5), Rocky (Houston County, Alabama), Marshall, and Cowarts Creeks. The oval pigtoe was recently found extant at only three sites within Suwannee River drainage, two in the New River, and one in the Santa Fe River (Blalock-Herod and Williams 2001). This species is no longer known from the Suwannee River main stem and the Sampson River (Table 5) and its range is greatly reduced in the Santa Fe River (Blalock-Herod and Williams 2001).

The oval pigtoe is currently known from Econfina Creek; Sawhatchee Creek (the only Chattahoochee River system locality remaining); Flint River, Decatur County, Georgia; the upper-most main stem of the Flint River and its tributaries Line, Red Oak, tributary to Walnut Creek, Hogcrawl, Little Pennahatchee, Turkey, Swift, Jones, Muckalee, Lanahassee, Kinchafoonee, Cooleewahee, Chickasawhatchee, and Spring Creeks; the upper Chipola River main stem, and Big, Baker, Waddells Mill, Dry, and Rocky (Jackson County, Florida) Creeks; the upper Ochlockonee River main stem, Little Ochlockonee River, and Barnett's Creek; and the New and Santa Fe Rivers in the Suwannee River system (Table 5). This relatively wide ranging mussel presently persists in 43 subpopulations, overall.

Clench and Turner (1956) document the oval pigtoe as being "relatively rare...perhaps only locally abundant." According to van der Schalie (1940), the 9 of 25 sites in the Chipola River system from which this species was collected from 1915 to 1918 produced a total of 470 specimens (average of 52.2 per site of occurrence). A subpopulation considered extirpated in Cowarts Creek, Alabama, yielded 295 specimens of oval pigtoe (van der Schalie 1940). Other large museum collections representing single sites and dates include Rocky Creek, Chipola River system, Alabama (64 specimens collected in 1916); Jones (44, 1933) and Mill (25, 1933) Creeks in the Flint River system (Brim Box and Williams 2000); and the Ochlockonee River system (68, 1933); New (129, 1974); and Santa Fe (Suwannee River basin) (127, 1916) Rivers (J.D. Williams, USGS, unpub. data). Heard (1975) considered it rare but widespread in the ACF Basin. Twenty-one of the 96 historical collections reported by Brim Box and Williams (2000) contained at least 12 specimens.

Nearly all known subpopulations are presently comprised of relatively small numbers of oval pigtoe, with the exceptions of sites on the Chipola River and Chickasawhatchee Creek (Brim Box and Williams 2000). Rangewide, an average of 5.2 specimens per site of occurrence (24 sites) were recorded during the status survey (Service 1998). More recent quantitative sampling using sieves at two sites (Chickasawhatchee Creek, 50 samples 2.7-square feet each; and New River, 75 samples 2.7-square feet each) found 8 specimens in Chickasawhatchee Creek and 3 in New River for densities of 0.059 and 0.015 per square feet of substrate, respectively (R.S. Butler, unpub. data). Blalock-Herod (2000) reported an overall density of 0.003 per square foot (15 specimens in 2,000 samples 2.7-square feet each) in sieved samples and found no recruitment at a study site on the New River (Suwannee River drainage). Only one specimen was detected after searching for two hours at another site on the New River (Blalock-Herod and Williams 2001).

Chipola slabshell

The type locality is Chipola River, Marianna, Jackson County, Florida (Table 6). The Chipola slabshell was thought to be endemic to the Chipola River system (van der Schalie 1940, Clench and Turner 1956, Burch 1975, Heard 1979, Williams and Butler 1994) until Brim Box and Williams (2000) located a museum lot (single specimen) from Howards Mill Creek, a Chattahoochee River tributary in southeastern Alabama. The historical range of this ACF Basin endemic is centered throughout much of the Chipola River main stem and several of its headwater tributaries. The Chipola slabshell is one of the most narrowly distributed species in the Apalachicolan Region. Brim Box and Williams (2000) located 37 historical museum collections from 17 sites. Williams et al. (1993) assigned the Chipola slabshell a status of threatened rangewide. Williams and Butler (1994), who erroneously considered it endemic to Florida, also assigned it a status of threatened.

The Chipola slabshell is no longer known from Howards Mill Creek. Likewise, this species is probably extirpated from Dead Lake on the lower main stem of the Chipola and in two Chipola River tributaries, Cowarts and Spring (see footnote 4, Table 6) creeks, and thus is considered extirpated from Alabama (Lydeard et al. 1999). Currently, six subpopulations of Chipola slabshell remain in Marshall and Dry Creeks, and from the upper two-thirds of the Chipola River main stem (Table 6). The largest remaining subpopulation appears to be on the Chipola River main stem in the vicinity of (but not in) Dead Lake, where the species remains relatively common (J.D. Williams, USGS, unpub. data).

Relative abundance of this species has always been low for the Chipola slabshell. Clench and Turner (1956) considered it to be “rather rare, though it does occur throughout most of the length of the river proper and its smaller tributaries.” van der Schalie (1940) reported 31 specimens of this species from 6 of 25 sites (average of 5.2 per site of occurrence). The largest museum collections with the same localities and dates were from Cowarts Creek, Houston County, Alabama (28 specimens collected in 1916) and Chipola River (22, 1954). The former record represents the only occurrence of the Chipola slabshell from the Alabama portion of the Chipola River system (Brim Box and Williams 2000), and was apparently overlooked by van der Schalie (1940). Heard (1975) reported this species as being relatively uncommon but that it could be locally abundant. An average of 3.7 Chipola slabshell specimens per site of occurrence (3 sites) were found during the status survey (Service 1998).

Purple bankclimber

The type locality of the purple bankclimber was restricted to the Chattahoochee River, Columbus, Georgia, by Clench and Turner (1956) (Table 7). This large species is virtually restricted to ACF Basin main stems and the Ochlockonee River in Florida and Georgia (Clench and Turner 1956, Williams and Butler 1994, Brim Box and Williams 2000). Generally distributed in the Flint, Apalachicola, and Ochlockonee Rivers, it was also known from the lower halves of the Chattahoochee and Chipola Rivers, and from two tributaries in the Flint River system. Heard (1979) erroneously reported it from the Escambia River system (Williams and Butler 1994). Brim Box and Williams (2000) located 68 historical museum collections from 25 sites in the ACF Basin alone. Fossil material is also known from the Suwannee River main stem

Table 6. Chipola slabshell (*Elliptio chipolaensis*) occurrences by stream (working downstream), county, and state; authority; and chronology of occurrence for primary literature and other records.

Stream, County, State	Authority ¹	Date ^{2,3}
ACF Basin, Chattahoochee River System		
Howards Mill Creek, Houston County, AL	Brim Box and Williams (2000)	1968
ACF Basin, Chipola River System		
Marshall (Big) Creek, Jackson County, FL	Brim Box and Williams (2000) Clench and Turner (1956)	1987, 1954 ?
Cowarts (Reedy) Creek, Houston County, AL	Brim Box and Williams (2000)	1916
Cowarts (Reedy) Creek, Jackson County, FL	Brim Box and Williams (2000) Clench and Turner (1956)	1978, 1954 ?
Chipola River, Jackson County, FL [Type Locality]	Butler (unpub. data) Brim Box and Williams (2000) Heard (1975) van der Schalie (1940) Walker (1905a) Clench and Turner (1956)	2000 1991, 1987, 1981, 1965, 1954, 1918 1965 1915-18 1902 ?
Spring Creek, Jackson County, FL ⁴	van der Schalie (1940) Brim Box and Williams (2000)	1915-18 ?
Dry Creek, Jackson County, FL	Butler (unpub. data) Brim Box and Williams (2000)	1993 1988
Chipola River, Calhoun County, FL	Brim Box and Williams (2000) Heard (1975) van der Schalie (1940) Clench and Turner (1956)	1990-91, 1986-88, 1980, 1975, 1954, 1918 1975 1915-18 ?
Chipola River, Gulf County, FL	Brim Box and Williams (2000)	1991, 1988

- 1 Authority column provides the source and date of the source where the locality data were obtained.
- 2 Date column provides the general time frame in which this species was detected within a river reach..
- 3 CODES: < = collected prior to (date), ? = date of collection is unknown, A = archeological record, and R = relic shells only.
- 4 There are two Spring Creeks in Jackson County, Florida, both in the Chipola River system. The one recorded here is an eastern tributary to the Chipola River near Marianna.

Table 7. Purple bankclimber (*Elliptoideus sloatianus*) occurrences by stream (working downstream), county, and state; authority; and chronology of occurrence for primary literature and other records.

Stream, County, State	Authority ¹	Date ^{2,3}
ACF Basin, Chattahoochee River System		
Chattahoochee River, Harris County, GA; and Lee County, AL	Stringfellow (pers. comm. 2003)	2000
Chattahoochee River, Muscogee County, GA; and Russell County, AL [Type Locality]	Lea (1840) Brim Box and Williams (2000)	<1840 ?
Chattahoochee River, Early County, GA; and Houston County, AL	Williams and Fradkin (1999)	A
ACF Basin, Flint River System		
Line Creek, Coweta and Fayette Counties, GA	Brim Box and Williams (2000)	1981
Flint River, Talbon/Upson Counties, GA	Winterringer (CCR pers. comm. 2003) Dinkins (pers. comm 2003)	2002 2002
Flint River, Crawford and Taylor Counties, GA ⁴	Brim Box and Williams (2000) Conrad (1849)	1992, 1962 1833
Flint River, Macon County, GA	P.D. Johnson (TNARI, pers. comm. 2003) Albanese (pers. comm. 2003, regarding upub. data from De Genachete) E.Van De Genachte (Georgia Natural Heritage Program, pers. comm., 1999) Brim Box and Williams (2000)	2002 2001 1999 1992, 1981, 1976, 1958
Flint River, Dooly and Sumter Counties, GA	Brim Box and Williams (2000)	1992
Flint River, Crisp and Sumter Counties, GA	Brim Box and Williams (2000)	1992, 1950
Flint River, Lee and Worth Counties, GA	Albanese (pers. comm. 2003, regarding upub. data from CCR Environmental) Brim Box and Williams (2000) Heard (1975)	2001 1991, 1975 1974-75 R
unnamed tributary of Mill Creek, Worth County, GA	Brim Box and Williams (2000)	1992
Flint River, Dougherty County, GA	Brim Box and Williams (2000)	1991, ?
Flint River, Baker and Mitchell Counties, GA	Brim Box and Williams (2000) Clench and Turner (1956)	1991, 1958, ? ?
Ichawaynochaway Creek, Baker County, GA ⁵	Brim Box and Williams (2000)	?
Flint River, Decatur County, GA	Brim Box and Williams (2000) Clench and Turner (1956)	1992, 1975, 1954 ?

Table 7 (continued). **Purple bankclimber (*Elliptoides sloatianus*)** occurrences by stream (working downstream), county, and state; authority; and chronology of occurrence for primary literature and other records.

Stream, County, State	Authority ¹	Date ^{2,3}
ACF Basin, Apalachicola River System		
Apalachicola River, Gadsden and Jackson Counties, FL	Miller (2003 pers. comm) Richardson and Yokley (1996) Butler (unpub. data) Brim Box and Williams (2000) Heard (1975) Clench and Turner (1956) Williams and Fradkin (1999)	2002 1995 1993 1991, 1986-88, 1981-82, 1975-77, 1965, 1953-54 1974-75 R ? A
Apalachicola River, Calhoun and Liberty Counties, FL	Miller (1998, 2000, 2003 pers. comm) Brim Box and Williams (2000) Williams and Fradkin (1999)	2002, 1999, 1996 1991, 1970 A
Apalachicola River, Franklin and Gulf Counties, FL	Miller (1998) Brim Box and Williams (2000)	1997 1991
ACF Basin, Chipola River System		
Chipola River, Calhoun County, FL	Brim Box and Williams (2000) Clench and Turner (1956)	1988 ?
Chipola River, Gulf County, FL	Brim Box and Williams (2000)	1988, 1930, 1915
Ochlockonee River System		
Ochlockonee River, Thomas County, GA	Williams (unpub. data)	1993
Ochlockonee River, Grady County, GA	Blalock-Herod (2003) Williams (unpub. data) Clench and Turner (1956)	2002 1993, 1954 R ?
Ochlockonee River, Gadsden and Leon Counties, FL	Blalock-Herod(2003) Williams (unpub. data) Clench and Turner (1956)	2002 1993, 1986-88, 1980, 1974-76, 1969, 1964, 1961, 1957, 1954, 1951, 1930-34 ?
Ochlockonee River, Liberty and Wakulla Counties, FL	Williams (unpub. data)	1993, 1958
Suwannee River System		

Table 7 (continued). Purple bankclimber (*Elliptoideus sloatianus*) occurrences by stream (working downstream), county, and state; authority; and chronology of occurrence for primary literature and other records.

Stream, County, State	Authority ¹	Date ^{2,3}
Suwannee River, a spring on main stem	Brim Box and Williams (2000)	A
Hillsborough Bay System		
Leisey Shell Pit, early Pleistocene deposits, near Tampa	Bogan and Portell (1995)	A

- 1 Authority column provides the source and date of the source where the locality data were obtained.
- 2 Date column provides the general time frame in which this species was detected within a river reach..
- 3 CODES: < = collected prior to (date), ? = date of collection is unknown, A = archeological record, and R = relic shells only.
- 4 According to Wheeler (1935), T.A. Conrad crossed the Flint River in Crawford and Taylor Counties, Georgia, during an 1833 trip to Alabama. The material upon which he based descriptions of the nominal species *Unio plectophorus* and *Unio aratus*, which are considered synonyms of *Elliptoideus sloatianus* (see “Species Descriptions and Taxonomy”), were probably from this vicinity and date.
- 5 Undated museum records exist that simply state “Branch of Flint River,” Baker County, Georgia (Brim Box and Williams 2000). Although not specifically stated in their writeup in the historical distribution section, Figure 59 in Brim Box and Williams (2000) depicts a dot on Ichawaynochaway Creek signifying its historical occurrence in this stream, the largest tributary to the Flint River.

and the Hillsborough Bay system in peninsular Florida (Brim Box and Williams 2000, Bogan and Portell 1995). The latter site has been dated from the early Pleistocene (Bogan and Portell 1995).

The purple bankclimber was recognized in lists of rare species published in the early 1970s (Athearn 1970, Stansbery 1971). Williams et al. (1993) assigned this species a status of threatened rangewide, while Williams and Butler (1994) assigned it a status of threatened in Florida.

Subpopulations from the Chattahoochee River have apparently been extirpated save for a single live specimen found in 2000 (C. Stringfellow, Columbus State University, pers. comm., 2000). In addition, it is no longer known from Line and Ichawaynochaway Creeks, and has not been seen live in the Chipola River since 1988. Within portions of the Flint and Ochlockonee Rivers, the purple bankclimber occurs more sporadically than it did historically. Most occurrences in the Ochlockonee River are above Talquin Reservoir. An anomalous small stream occurrence (a single specimen from an unnamed tributary of Mill Creek, Flint River system) was discovered during the status survey (Table 7) (Service 1998). Overall, 34 subpopulations of purple bankclimber currently persist. van der Schalie (1940) did not record it from the Chipola River, but the 1915-18 collections he based his survey on canvassed the upper portion of the system more thoroughly than the lower main stem. The purple bankclimber was noted as being a “relatively rare species” by Clench and Turner (1956). Heard (1975) considered this species to be common in the Apalachicola River in the 1960s, but that population sizes by the mid-1970s, particularly below Jim Woodruff Lock and Dam, had been “drastically reduced.” Based on

museum records, however, this species was relatively common in the lower Flint, upper Apalachicola, and upper Ochlockonee Rivers (Brim Box and Williams 2000; J.D. Williams, USGS, unpub. data). The largest museum collections with the same localities and dates were from the upper Apalachicola River (36 specimens collected in 1954) and lower Flint River (17, 1954). Since this is a very large species, museum collections may have under represented its abundance at certain sites where it was common as large numbers of specimens pose a logistical problem in processing and storage.

During the status survey, an average of 54 specimens of the purple bankclimber was recorded from 41 sites rangewide (Service 1998), 30 sites occurring in the ACF Basin (Brim Box and Williams 2000). The Corps completed mussel surveys at potential dredged material disposal sites, slough locations, and other main channel areas within the Apalachicola and Chipola rivers (Miller 1998, Miller 2000, Miller, ERDC pers. comm. 2003). The purple bankclimber was found at 10 sites. Limited quantitative sampling for the purple bankclimber has been conducted in the upper Apalachicola and Ochlockonee Rivers. Six 2.7-square foot quadrat samples taken below Jim Woodruff Lock and Dam on the former river revealed approximately one specimen per square foot of substrate when sieved (Richardson and Yokley 1996). Four 97-square foot quadrat hand-picked samples in the Ochlockonee River in 1993 recorded purple bankclimber densities averaging 0.34 per square foot (J. Brim Box, USGS, unpub. data).

HABITAT

General Information

Adult mussels are ideally found in localized patches (beds) in streams and almost completely burrowed in the substrate with only the area around the siphons exposed (Balfour and Smock 1995). The composition and abundance of mussels are directly linked to bed sediment distributions (Neves and Widlak 1987, Leff et al. 1990). Physical qualities of the sediments (e.g., texture, particle size) may be important in allowing the mussels to firmly burrow in the substrate (Lewis and Riebel 1984). These and other aspects of substrate composition, including bulk density (mass/volume), porosity (ratio of void space to volume), sediment sorting, and the percentage of fine sediments, may also influence mussel densities (Brim Box 1999, Brim Box and Mossa 1999). Water velocity may be a better predictor than substrate for determining where certain mussel species are found in streams (Huehner 1987). In general, heavy-shelled species occur in stream channels with currents, while thin-shelled species occur in more backwater areas.

Stream geomorphic and substrate stability is especially crucial for the maintenance of diverse, viable mussel beds (Vannote and Minshall 1982, Hartfield 1993, Di Maio and Corkum 1995). Where substrates are unstable, conditions are generally poor for mussel habitation. See "Past and Present Threats" for a detailed discussion on how various activities cause channel instabilities that result in substrate conditions that are not conducive to mussels. Although several studies have related adult habitat selection with substrate composition, most species tend to be habitat generalists (Tevesz and McCall 1979, Strayer 1981, Hove and Neves 1994, Strayer and Ralley 1993), with few exceptions (Stansbery 1966).

Habitat and stream parameter preferences for juveniles are largely unknown (Neves and Widlak 1987). This is possibly due to a prevalent lack of evidence of recruitment, inadequate sampling methods, or reproductive failure (Coon et al. 1977; Strayer 1981; Moore 1995; McMurray et al. 1999a, b). Isley (1911) stated that juveniles may prefer habitats that have sufficient oxygen, are frequented by fish, and are free of shifting sand and silt accumulation. Neves and Widlak (1987) suggested that juveniles inhabit depositional areas with low flow, where they can feed pedally (see "Food Habits") and siphon water from interstitial spaces among substrate particles (Yeager et al. 1994). Juvenile mussels of certain species stabilize themselves by attaching to rocks and other hard substrates with a byssus (protein threads) (Frierson 1905, Isley 1911, Howard 1922). Strayer (1999a) demonstrated in field trials that mussels in streams occur chiefly in flow refuges, or relatively stable areas that displayed little movement of particles during flood events. Flow refuges conceivably allow relatively immobile mussels to remain in the same general location throughout their entire lives. He thought that features commonly used in the past to explain the spatial patchiness of mussels (e.g., water depth, current speed, sediment grain size) were poor predictors of where mussels actually occur in streams.

Neves and Widlak (1987) summarized stream parameter preferences of habitat, substrate, current velocity, and presence of other bivalves for juvenile unionids. Initially, juveniles were clumped in runs and riffles, occurred primarily behind boulders, and were significantly correlated with fingernail clam presence. They surmised that the habitat of older juveniles (i.e., ages 2 to 3 years) was similar to that of adults. Nevertheless, it remains unknown if juveniles of most species experience differential survival rates among different habitat parameters, if they remain in the habitat of the host fish, or if they exhibit any habitat preference (Neves and Widlak 1987).

Williams and Butler (1994) examined descriptive habitat parameter preferences including stream size, substrate, and current velocity for the seven mussels in this recovery plan. In compiling their status survey, Brim Box and Williams (2000) and Blalock-Herod (2000) included more specific information on habitat, particularly substrate, preferences for all but the Ochlockonee moccasinshell. Following is a summary of this information.

Fat threeridge

The fat threeridge inhabits the main channel of small to large rivers in slow to moderate current. Substrate used by this mussel varies from gravel to cobble to a mixture of sand and sandy mud (Williams and Butler 1994). Brim Box and Williams (2000) found 60 percent of the specimens were located in a sandy silt substrate.

Shinyrayed pocketbook

The shinyrayed pocketbook inhabits small to medium-sized creeks, to rivers in clean or silty sand substrates in slow to moderate current (Williams and Butler 1994; Garner, pers. comm. 2003). Specimens are often found in the interface of stream channel and sloping bank habitats, where sediment particle size and current strength are transitional. Clench and Turner (1956) noted it preferred small creeks and spring-fed rivers. During the status survey in the ACF Basin, 45 percent of the specimens were found in a sand/rock substrate, while 38 percent were associated with a predominance of sand/clay or sandy substrates (Brim Box and Williams 2000).

Gulf moccasinshell

The Gulf moccasinshell inhabits the channels of small to medium-sized creeks to large rivers with sand and gravel or silty sand substrates in slow to moderate currents (Williams and Butler 1994; Garner, pers. comm. 2003). Approximately 46 percent of the ACF Basin specimens located during the Basin's status survey were in a substrate of sand/rock (Brim Box and Williams 2000).

Ochlockonee moccasinshell

The Ochlockonee moccasinshell inhabits large creeks and the Ochlockonee River main stem in areas with current. Typical substrates are sand with some gravel (Williams and Butler 1994).

Oval pigtoe

The oval pigtoe occurs in small to medium-sized creeks to small rivers where it inhabits silty sand to sand and gravel substrates, usually in slow to moderate current (Williams and Butler 1994; Garner, pers. comm. 2003). Stream channels appear to offer the best habitat for this species. The ACF Basin status survey located 85 percent of the specimens in sandy substrates associated with either detritus, or clay, or silt, or cobble (Brim Box and Williams 2000). In the Suwannee River drainage, specimens of the oval pigtoe were associated with sandy mud and coarse sand sediments with little to no detritus (Blalock-Herod 2000).

Chipola slabshell

The Chipola slabshell inhabits silty sand substrates of large creeks and the main channel of the Chipola River in slow to moderate current (Williams and Butler 1994). Specimens are generally found in sloping bank habitats. Nearly 70 percent of the specimens found during the status survey were associated with a sandy substrate (Brim Box and Williams 2000).

Purple bankclimber

The purple bankclimber inhabits small to large river channels in slow to moderate current over sand or sand mixed with mud or gravel substrates (Williams and Butler 1994). Over 80 percent of the specimens located during the ACF Basin portion of the status survey were found at sites with a substrate of sand/limestone (Brim Box and Williams 2000). ACF Basin collections were often in waters over 10 feet in depth.

LIFE HISTORY

Food Habits

Adult freshwater mussels are filter-feeders, orienting themselves in the substrate to facilitate siphoning of the water column for oxygen and food (Kraemer 1979). Mussels have been reported to consume detritus, diatoms, phytoplankton, zooplankton, and other microorganisms

(Coker et al. 1921, Churchill and Lewis 1924, Fuller 1974). According to Ukeles (1971), phytoplankton is the principal food of bivalves. However, other food sources (e.g., bacteria, organic detritus, assimilated organic material, phagotrophic protozoans) may also play an important role (Neves et al. 1996). Churchill (1916) concluded that mussels could absorb various sources of fat, protein, and starch dissolved in the water. According to Baldwin and Newell (1991), bivalves feed on an entire array of naturally available particles (e.g., heterotrophic bacteria, phagotrophic protozoans, phytoplankton). Based on the findings of studies such as Baldwin and Newell (1991) and Neves et al. (1996), an omnivorous opportunistic diet would allow mussels to take advantage of whatever food type happens to be abundant.

Juvenile mussels employ foot (pedal) feeding, and are thus suspension feeders (Yeager et al. 1994). Video observations of rainbow mussel (*Villosa iris* [Lea, 1829]) by Yeager et al. (1994) revealed juveniles occupy the top 0.4 in (1.0 cm) of sediment and employed two types of feeding mechanisms: 1) collecting organic and inorganic particles that adhere to the foot and conveying them to the pedal valve gape with sweeping motions; and 2) extending the foot anteriorly pulling themselves along while picking up organic and inorganic particles on the foot. These methods of suspension feeding have been termed pedal sweep feeding and pedal locomotory feeding, respectively (Reid et al. 1992).

Foods of juveniles up to two weeks old include bacteria, algae, and diatoms with amounts of detrital and inorganic colloidal particles (Yeager et al. 1994). In juvenile freshwater mussel feeding experiments, Neves et al. (1996) found that algae was a suitable food and Gatenby et al. (1997) determined that a tri-algal (three algae species) diet high in lipids mixed with fine sediment resulted in better growth. Silt provided some nutritional value, which was also observed by Hudson and Isom (1984), but bacteria in riverine sediments was not essential to growth and survival (Neves et al. 1996).

Growth and Longevity

Growth rates for freshwater mussels tend to be relatively rapid for the first few years (Chamberlain 1931, Scruggs 1960, Negus 1966), then slows appreciably (Bruenderman and Neves 1993, Hove and Neves 1994). The relatively abrupt slowing in growth rate occurs at sexual maturity, probably due to energies being diverted from growth to gamete production. Growth rates vary among species; heavy-shelled species grow slowly relative to thin-shelled species (Coon et al. 1977, Hove and Neves 1994). Under shoal habitat conditions, where high water velocities in river shallows are characterized by increased oxygen levels and food availability per unit time, growth rates are probably higher (Bruenderman and Neves 1993).

As a group, mussels are extremely long-lived, with maximum life spans of 100 to 200 years for certain species (Neves and Moyer 1988, Bauer 1992, Mutvei et al. 1994). Heavy-shelled species, which include many riverine forms, tend to reach higher maximum ages (Stansbery 1961). No age specific information is available for these seven species. However, some Virginia subpopulations of Cumberland moccasinshell, *Medionidus conradicus* (Lea, 1834) and Tennessee clubshell, *Pleurobema oviforme* (Conrad, 1834) (species related to those considered in this recovery plan) were found to have individuals up to 24 and 56 years old, respectively (Moyer and Neves 1984).

General Reproductive Biology

Following is a summary of freshwater mussel reproduction (see Watters [1994] for an annotated bibliography of mussel reproduction). Freshwater mussels generally have separate sexes, although hermaphroditism is known for some species (van der Schalie 1970, Downing et al. 1989). The age of sexual maturity for mussels is variable, usually requiring from three (Zale and Neves 1982) to nine (Smith 1979) years, and may be sex dependent (Smith 1979). Males expel clouds of sperm into the water column, although some species expel spermatozeugmata (sperm balls), which are comprised of thousands of sperm (Barnhart and Roberts 1997). Females draw in sperm with the incurrent water flow. Fertilization takes place in the suprabranchial chamber of the female, and the resulting zygotes develop into specialized parasitic larvae, termed glochidia, in water tubes of the gills.

Three subfamilies are generally recognized within the family Unionidae and can be separated based on the number or portions of the gills used as marsupia (Ortmann 1919, Parmalee and Bogan 1998): Ambleminae (e.g., *Amblema*, *Elliptio*, *Elliptoideus*, *Pleurobema*); Anodontinae (e.g., *Alasmidonta*, *Pyganodon*); and Lampsilinae (e.g., *Lampsilis*, *Medionidus*). Depending upon the subfamily, all four gills (Ambleminae), the entire outer pair of gills (Anodontinae, some Ambleminae), or discreet portions of the outer pair of gills (Lampsilinae), are used as marsupia or brood chambers for glochidia, although Heard and Guckert (1970) argue that some amblemines (e.g., *Elliptio*, *Pleurobema*) that use only the outer gills as marsupia may warrant a fourth subfamily, the Pleurobeminiae. Spawning appears to be temperature dependent (Zale and Neves 1982, Bruenderman and Neves 1993) but may also be influenced by stream discharge (Hove and Neves 1994). Fertilization rates are dependent on spatial aggregation of reproductive adults (Downing et al. 1993).

Mussels are generally categorized as either short-term summer brooders (tachytictic) or long-term winter brooders (bradytictic) (Neves and Widlak 1988). Tachytictic species have a spring fertilization period, then the glochidia are incubated for a few months and expelled during the summer or early fall. Bradytictic species have a late summer or early fall fertilization period with the glochidia incubating overwinter, and expelled the following spring or early summer.

The fact that some species have glochidia that overwinter on hosts (see “Reproductive Biology of the Seven Species”) indicates that they do not clearly fall into either the tachytictic or bradytictic reproductive strategy. This has led Watters and O’Dee (2000) to believe that glochidial release is more a function of water temperature. They have coined new terms to better coincide with actual reproductive strategies of mussels. Winter releasers expel glochidia when water temperatures dip below a threshold level, while summer releasers expel glochidia when water temperatures rise above a threshold level. The reproductive strategy where glochidia have been released in the autumn or winter to parasitize hosts (winter releasers) is termed host overwintering. This is in contrast with the strategy of parent overwintering, whose species are summer releasers. Although parent overwintering is typically associated with bradyticty, species that are strictly tachytictic may also be summer releasers (Watters and O’Dee 2000).

After a variable incubation period, mature glochidia, which may number in the tens of thousands to several million (Surber 1912, Coker et al. 1921, Yeager and Neves 1986), are expelled into the water column. The temporal release of glochidia is thought to be behavioral rather than developmental (Gordon and Layzer 1993). Glochidia must come into contact with specific species of fish whose gills and fins they temporarily parasitize, although two species have been shown to possibly utilize amphibian hosts (Howard 1915, 1951; Watters 1997a). Some mussel species, such as the green floater (*Lasmigona subviridis* [Conrad, 1835]), creeper (*Strophitus undulatus* [Say, 1817]), and paper pondshell (*Utterbackia imbecillis* [Say, 1829]) may not require a host fish to complete their life cycle (Lefevre and Curtis 1912, Howard 1914; G.T. Watters, Ohio Biological Survey, pers. comm., 1998). Glochidia failing to come into contact with a suitable host will drift through the water column, surviving for only a few days at most (Sylvester et al. 1984, Neves and Widlak 1988, Jansen 1990, O'Brien and Williams 2002).

Glochidia are generally released individually in net-like mucoid strands that entangles fish (Haag and Warren 1997), or as discreet packets termed conglutinates, which represent all the glochidial contents (and sometimes eggs) of a single water tube packaged in a mucilaginous capsule (Ortmann 1910, 1911). A newly described method, termed a "superconglutinate" by Williams and Butler (1994), involves the expulsion of the sum of the conglutinates from discreet portions of both outer gills that are packaged in a single glochidial mass (Haag et al. 1995, Hartfield and Butler 1997, O'Brien and Brim Box 1999).

Each of the three basic methods of glochidial expulsion and glochidial shape facilitates attachment to specific host fish and to specific fish structures (fin vs. gill), respectively (Lefevre and Curtis 1910, 1912). Although supported by field observations (Lefevre and Curtis 1912, Neves and Widlak 1988), the fish structure parasitized may in some cases be due to fish behavior rather than morphology (Gordon and Layzer 1989). Species in the subfamily Anodontinae are generally bradytictic (Zale and Neves 1982), broadcasting masses of hooked glochidia in net-like mucoid strands (Haag and Warren 1997), that generally parasitize the fins of fishes (Clarke 1981, Haag and Warren 1997).

Species in the subfamily Ambleminae are generally tachytictic and package their glochidia in a conglutinate, which are expelled out of the excurrent aperture (Neves and Widlak 1988). Conglutinates often resemble colorful fish prey items (e.g., worms, insect larvae, fish fry) (Chamberlain 1934, Luo 1993, Hartfield and Hartfield 1996), and researchers have demonstrated that conglutinates are actively foraged by fish (Ortmann 1911, Neves and Widlak 1988, Weiss and Layzer 1995, Haag and Warren 1997). Ambleminae glochidia are hookless and generally parasitize gills (Neves et al. 1985). Another subfamily of freshwater mussels, Anodontinae, generally have hooked glochidia and parasitize gills or fins.

The Lampsilinae are generally bradytictic (Zale and Neves 1982), they utilize discreet portions of the outer pair of gills as marsupia (Ortmann 1911), and employ two methods of glochidial release. Lampsilines that have mantle modifications (e.g., *Lampsilis*, *Medionidus*) to attract fish generally do not release conglutinates, rather they expel loose masses of glochidia out openings in the ends of the water tubes (Ortmann 1910, Neves and Widlak 1988, Richard et al. 1991). Mantle modifications include flaps, caruncles, or villi (both are elongate papilla-like structures) exhibiting bright colors, rhythmic movements, and/or actual mimicry of fish prey items (e.g.,

worms, insect larvae, fish fry complete with eyespot) that serve to attract host fish (Ortmann 1911, Coker et al. 1921, Chamberlain 1934, Kraemer 1970, Zale and Neves 1982, Hartfield and Hartfield 1996, Barnhart and Roberts 1997). The swollen marsupialized gills are often extruded well beyond the edge of the shell margins between the mantle “lures” (Kraemer and Swanson 1985). Light sensitive areas on the mantle may be stimulated by the shadow of a passing fish (Kraemer 1970, Jansen 1990, Weiss and Layzer 1995). When the mantle lure is attacked by a fish, a cloud of hookless glochidia is released into the buccal cavity, thus facilitating gill infestation. Lampsilines that lack mantle modifications (e.g., *Ptychobranthus*, *Obliquaria*, *Cyprogenia*) expel their glochidia as conglomerates as do the Amblemines as outlined above.

A small group of Lampsilines expel superconglutinates (Haag et al. 1995, Hartfield and Butler 1997; Blalock-Herod et al., 2002), and includes the shinyrayed pocketbook (O’Brien and Brim Box 1999). The superconglutinate, which is tethered by a secreted, transparent mucilaginous strand that may reach eight feet in length, resembles a fish in size, shape, and coloration, complete with stripes and eyespot. The length of the modified conglutinate ranges from 0.6 to 1.2 in (1.5 to 3.0 cm). During the production of the superconglutinate, the water currents move the fish mimic in motions that are similar to a small fish (Haag et al. 1995, Hartfield and Butler 1997). Once detached from the female, the fate of the superconglutinate depends on the chance that the current will wrap it around a rock, branch, or any structure in the stream where it will continue to mimic prey for a piscivorous host fish (Haag et al. 1995).

As few as 1 to as many as 25 fish species are known to serve as suitable hosts for particular species of mussels (Fuller 1974, Trdan and Hoeh 1982, Gordon and Layzer 1989, Hoggarth 1992). Host specificity appears to be common in mussels (Neves 1993), with most species utilizing only a few host fishes (Lefevre and Curtis 1912, Zale and Neves 1982, Yeager and Saylor 1995). Research on these seven species seems to corroborate this assertion (see “Reproductive Biology of the Seven Species”).

There are two types of fish immunity to glochidial infestation: natural and acquired (Watters and O’Dee 1996). Natural immunity is believed to be a tissue response (Bauer and Vogel 1987), where attempts to parasitize non-host fish will result in rejection and glochidial death by the host's immune system, usually within 11 days (Neves et al. 1985, Yeager and Neves 1986, Waller and Mitchell 1989). However, chemically induced metamorphosis (which may prove to be a useful artificial propagation tool in cases where the host fish is not known) has been accomplished in certain species (Kirk and Layzer 1997). In the case of acquired immunity, even a suitable host fish will display decreased transformation rates with subsequent infections (Arey 1932, Bauer and Vogel 1987, Luo 1993). The number of exposures needed to initiate glochidial sloughing is highly variable (Watters and O’Dee 1996).

The parasitic stage generally lasts a few weeks (Neves et al. 1985, O’Brien and Williams 2002) but possibly much longer (Yeager and Saylor 1995, Haag and Warren 1997), and is temperature dependent (Watters and O’Dee 2000). After dropping from fish hosts, newly metamorphosed juveniles passively drift with currents and ultimately settle in depositional areas with other suspended solids (Neves and Widlak 1987, Yeager et al. 1994). Juveniles must, however, come into contact with suitable habitat to begin their free-living existence (Howard 1922). Survival

rates for a glochidium to metamorphosis ranges from 0.000001 to 0.0001 percent, not factoring in predation after metamorphosis (Watters and Dunn 1993-94).

Glochidial parasitism serves two purposes. Substances within the blood serum of the host fish are necessary for the transformation of a glochidium into a juvenile mussel (Isom and Hudson 1982). Also parasitism serves as a means of dispersal for this relatively sedentary group (Neves 1993). The intimate relationship between mussels and their host fish has therefore played a major role in mussel distributions on both a geographic (Watters 1992) and community (Haag and Warren 1998) scale. Haag and Warren (1998) determined that mussel community composition was more a function of fish community pattern variability than of microhabitat variability, and that the type of strategy used by mussels for infecting host fishes was the determining factor. Host-generalist mussels without elaborate host-attracting mechanisms (e.g., anodontines) and host-specialized mussels with elaborate host-attracting mechanisms (e.g., lampsilines) were independent of host-fish densities. Conversely, host-specialist mussels without elaborate host-attractant mechanisms (e.g., amblemines) were dependent on densities of host fishes. Stable numbers of hosts therefore appear to be critical for determining where amblemines (e.g., fat threeridge, oval pigtoe, Chipola slabshell, purple bankclimber) are able to persist (Haag and Warren 1998).

Knowledge about the reproductive biology of many freshwater mussels remains incomplete (Jansen 1990). For example, according to Watters (1994), host fish for only 25 percent of the 300 mussel species in North America have been identified, although subsequent studies are gradually expanding that number (e.g., Luo 1993, Weiss and Layzer 1995, Yeager and Saylor 1995, Haag and Warren 1997, Howells 1997, Keller and Ruessler 1997, Roe and Hartfield 1997, O'Dee and Watters 2000). Host fish information is lacking most in the Southeast where over 90 percent of the freshwater mussel species occur (Neves et al. 1997).

Reproductive Biology of the Seven Species

Fat threeridge

O'Brien and Williams (2002) studied various aspects of the life history of the fat threeridge. A tachytictic species, it appears to be gravid in Florida when water temperatures reached 75.2°F, in late May and June. This release period would suggest that this species is a summer releaser. Fat threeridge glochidia are released in a white, sticky, web-like mass, which expands and wraps around a fish, thus facilitating attachment. Viability is maintained for two days after release (O'Brien and Williams 2002). The glochidia were described and figured by O'Brien and Williams (2002).

Five potential host fishes were identified: weed shiner (*Notropis texanus*), bluegill (*Lepomis macrochirus*), redear sunfish (*L. microlophus*), largemouth bass (*Micropterus salmoides*), and blackbanded darter (*Percina nigrofasciata*). Transformation of the glochidia on host fishes required 10 to 14 days at $73.4 \pm 2.7^\circ\text{F}$ (O'Brien and Williams 2002).

Shinyrayed pocketbook

O'Brien and Brim Box (1999) summarized the reproductive biology of the shinyrayed pocketbook. This species is one of four lampsiline species known to produce a superconglutinate to attract potential fish hosts. Gravid females are found from December through August and superconglutinates are released from late May to early July at water temperatures of 71.6 to 74.3°F. Although apparently mature glochidia are present in the marsupia after the end of the superconglutinate "season," they could not get them to transform during a single test trial with largemouth bass (see below). They suggested that nearly an entire year is needed by the incubating glochidia to reach full maturity. This indicates that the shinyrayed pocketbook is a parent overwintering, summer releasing species. They also described and figured glochidial morphology.

Primary host fishes for the shinyrayed pocketbook based on their laboratory infections appear to be largemouth bass and spotted bass (*Micropterus punctulatus*) (100 percent transformation rates on fishes tested), although transformations also occurred in low percentages on eastern mosquitofish (*Gambusia holbrooki*), bluegill, and the nonindigenous guppy (*Poecilia reticulata*) that were tested. Glochidia metamorphosed in 11 to 16 days on the basses at a temperature of $72.5 \pm 4.5^\circ\text{F}$.

Gulf moccasinshell

Gulf moccasinshell glochidia are released in early to late spring, while gravid females were found in March, April, September, and November (O'Brien and Williams 2002). The presence of gravid specimens of this lampsiline species in late summer and fall months suggests that the Gulf moccasinshell is a parent overwintering, summer releasing species. Gravid specimens were observed lying upside down (i.e., umbos down) on top of gravel and sand substrates in mid-March and flapping their mantle margins (Brim-Box and Williams 2000). This host-attractant behavior has been noted in the Alabama moccasinshell during the spring in northern Alabama (W.R. Haag, U.S. Forest Service [USFS], pers. comm., 1995). Glochidial morphology was described and figured first by Lea (1858b), and then by O'Brien and Williams (2002).

Primary fish hosts for the Gulf moccasinshell in the ACF Basin appear to include the blackbanded darter and the brown darter (*Etheostoma edwini*) (O'Brien and Williams 2002). Laboratory tests reveal that 100 percent of the fish of these two species transformed the glochidia that were exposed to them. Glochidia metamorphosed in 29 to 33 days for the blackbanded darter and 30 to 37 days for the brown darter. Two other fishes, the eastern mosquitofish and guppy, also transformed glochidia but at lower percentage rates. All tests were conducted at $70.7 \pm 2.7^\circ\text{F}$ (O'Brien and Williams 2002).

Ochlockonee moccasinshell

The extreme rarity of the lampsiline Ochlockonee moccasinshell has precluded any opportunities to explore its life history. It can only be assumed that this species has similar reproductive biology traits of its congener, the Gulf moccasinshell (see above). Therefore, it may be a parent overwintering, summer releasing species that probably utilizes darters as hosts, as does the Gulf

moccasinshell (see above), Alabama moccasinshell (Haag and Warren 1997), and Cumberland moccasinshell (Zale and Neves 1982).

Oval pigtoe

Ortmann (1909b) considered *Pleurobema* species to have a short, summer breeding season (tachytictic). Gravid oval pigtoe were collected from the ACF Basin from March through July at water temperatures of 55.4 to 77.0°F (O'Brien and Williams 2002). This indicates that this unionine is a summer releasing but not necessarily a parent overwintering species, as fertilization may take place in late winter or early spring. Females readily aborted their conglomerates in the laboratory, which contained both ova and glochidia in several stages of development. The structures are elongate, white to pinkish, approximately 0.2 in (0.5 cm) long, and one layer thick (O'Brien and Williams 2002). Once released, the glochidia remained viable for three days. The morphology of the glochidia was described and figured by O'Brien and Williams (2002).

Based on laboratory infections, juvenile specimens transformed on the gills of the sailfin shiner (*Pteronotropis hypselopterus*), eastern mosquitofish, and guppy (O'Brien and Williams 2002). Only the sailfin shiner was considered to be a primary host as it was the only species upon which the glochidial transformation rate exceeded 50 percent. Glochidia metamorphosed in 20 to 25 days at a temperature of $70.7 \pm 2.7^\circ\text{F}$ (O'Brien and Williams 2002).

Chipola slabshell

Little is known about the life history of the Chipola slabshell. A unionine, it is suspected that this species expels conglomerates and is a tachytictic summer releaser. Southeastern congeners of the Chipola slabshell have been documented to use centrarchids (sunfishes) as host fish (Keller and Ruessler 1997), although a relationship between cyprinids and tachytictic brooders has been documented (Bruenderman and Neves 1993).

Purple bankclimber

Females of the purple bankclimber with viable glochidia were found in the Ochlockonee River from February through April when water temperatures ranged from 46.4 to 59.0°F (O'Brien and Williams 2002). This indicates that it is a late winter-early spring releaser that may or may not be a parent overwintering species, dependent upon when fertilization takes place. Females expelled narrow lanceolate-shaped conglomerates (0.4 to 0.6 in (1.0 to 1.5 cm) long) that remain viable for three days after release. The white structures, which are two-glochidia thick, are generally released singly although some are paired, being attached at one end (O'Brien and Williams 2002). Rigid when aborted prematurely (containing only eggs), conglomerates with mature glochidia easily disintegrate presumably facilitating host infection. Glochidial morphology was described and figured by O'Brien and Williams (2002).

The eastern mosquitofish, blackbanded darter, guppy and greater jumprock transformed glochidia of the purple bankclimber during laboratory infections (O'Brien and Williams 2002, P.D. Johnson, Tennessee Aquatic Research Institute [TNARI], pers. comm. 2003). Only the eastern mosquitofish was effective at transforming glochidia (100 percent transformation rate), with the

percentages for the blackbanded darter and guppy being under 33 percent. Transformation on eastern mosquitofish occurred in 17 to 21 days at temperatures of $68.9 \pm 5.4^{\circ}\text{F}$ (O'Brien and Williams 2002). Only one glochidium was successfully transformed on the greater jumprock during preliminary trials and occurred after 52 days (Johnson, TNARI, pers. comm. 2003). The eastern mosquitofish occupies stream margins in slower (or slack) currents (Lee et al. 1980), and is considered a secondary host fish since the purple bankclimber is more of a channel species (Williams and Butler 1994). The primary host species for this mussel remains unknown (O'Brien and Williams 2002).

REASONS FOR DECLINE

Past and Present Threats

Two general categories of factors have impacted freshwater mussel resources for the past 500 years in eastern North America: exploitation and habitat alteration. The former category primarily includes activities associated with the post-Mississippian Culture, such as pearling, the mussel button industry, and more recently, the cultured pearl industry. The latter category includes a variety of anthropogenic activities prevalent during the past two centuries.

Exploitation

Native Americans

The Mississippian Culture and Native American peoples that followed in the Southeast utilized mussels in a variety of ways (Parmalee and Bogan 1998, Davis 2000). They made decorative shell jewelry such as gorgets worn by chieftains and drilled pearl necklaces; fashioned scrapers, hoes, utensils, and other tools from shells; and incorporated crushed shells in clay as a way of strengthening their pottery. But the foremost use of mussels by this culture, and previous ones, was as a food source (Parmalee et al. 1982). Archaeological evidence suggests that mussels were commonly steamed open for consumption (Morrison 1942). Shell "middens" excavated from parts of the Southeast have contained hundreds of thousands of valves (Parmalee and Bogan 1998). As Davis (2000) stated, "[t]he survival of [post-]Mississippian material culture--at least as practiced during the sixteenth century--was therefore closely linked to the mussels' presence and availability." However, he believed that "overcollecting was socially discouraged or at least minimized to insure a continued harvest."

Pearling

Pearling has its roots hundreds, if not thousands, of years ago. The post-Mississippian Cultures of the Southern Appalachian region traded pearls with the Spanish in the early 1500s (Davis 2000). Caches of pearls in southeastern Native American villages weighing over a hundred pounds have been documented. In the latter half of the eighteenth century, pearling made a resurgence in various areas, usually being sparked by the fortuitous discovery of a large, valuable specimen (Parmalee and Bogan 1998). Considering that perhaps only 1 in 10,000 mussels may produce a commercially valuable pearl (McGregor and Gordon 1992), it may be safe to assume

that hundreds of thousands, if not millions, of mussels were sacrificed in regional streams by individuals hoping to “get rich quick.” Large specimens of the thick-shelled fat threeridge may have been among the species locally exploited for pearls. Major impoundments in the Southeast effectively sealed the fate of the pearling industry in the early part of the 20th century (Neves 1999b, Davis 2000).

Pearl Buttons and Cultured Pearls

Two industries, the pearl button and cultured pearl, utilized the shells of specific mussel species as a raw material. Parmalee and Bogan (1998), and Neves (1999b) provide a detailed summary of these two industries. The making of pearl buttons began commercially in 1891 and flourished for half a century before the advent of plastic buttons doomed this industry. Another industry, cultured pearls, soon found utility for large numbers of freshwater mussel shells. Spherical beads fashioned from mussel shells have served as nuclei for pearls cultured from Pacific Basin oysters since the 1920s. Globally, cultured pearls represent a multi-billion dollar industry (B. Torrey, Editor, *Pearl World*, pers. comm., 2000).

Summary

Occasional harvest of Apalachicolan Region species for commercial purposes has been documented in the past (Service 1994). Harvest stemmed primarily from demand by biological supply houses (purple bankclimber), and possibly for pearl buttons (fat threeridge). Small numbers of at least the purple bankclimber have been used for the polished chip (jewelry) industry (Butler, pers. obs.). However, it is doubtful that the seven species addressed in this recovery plan have ever been overly exploited for pearling, pearl buttons, cultured pearls, or any other exploitative activity.

Habitat Alteration

Resource managers should realize that in the majority of cases, mussel resources were widely sustained during human interactions throughout history despite the widespread, prolonged, and sometimes dramatic exploitation events outlined in the previous section. Rather, the collapse of the mussel fauna outlined in the “Background” section of this plan is by and large the result of the second broad category of impacts: habitat loss from anthropogenic degradation (Williams et al. 1993, Neves 1993). Principle causes include impoundments, channelization, pollution, and sedimentation that have altered or eliminated those habitats that are essential to the long-term viability of many riverine mussel populations. Neves et al. (1997) and Watters (2000) summarized many of these major categories of impacts, while Richter et al. (1997) identified specific stressors that threatened imperiled mussels and other aquatic species. The mussel fauna of the Apalachicolan Region is no exception to this long-standing and general status trend (Butler 1993). Brim Box and Williams (2000) thoroughly outlined the history of impacts to the ACF Basin. The histories of anthropogenic impacts to the Econfina, Ochlockonee, and Suwannee river drainages have not been summarized.

Impoundments

The effects of dams, hydrologic disturbances, and other instream alterations of habitat have been reviewed by numerous authors, including Ellis (1942), Baxter (1977), and Yeager (1993, 1994). Neves et al. (1997) and Watters (2000) reviewed the specific effects of impoundments on freshwater mollusks. Ortmann (1909a) may have been the first biologist to correctly assess but significantly underestimate (Stansbery 1970) the impact of dams on the aquatic biota. Impoundments have significantly altered riverine ecosystems (Baxter and Glaude 1980, Williams et al. 1992, Allan and Flecker 1993, Ligon et al. 1995, Sparks 1995, Blalock and Sickel 1996, Sickel et al. 1996), and have been a major causal factor in the high extinction rate of freshwater mollusks (Johnson 1978, Lydeard and Mayden 1995, Neves et al. 1997).

Impoundments result in the elimination of riffle and shoal habitats and subsequent loss of mussel resources (van der Schalie 1938; Scruggs 1960; Neel 1963; Stansbery 1970, 1973; Schmidt et al. 1989; Williams et al. 1992; Layzer et al. 1993; Parmalee and Hughes 1993; Lydeard and Mayden 1995; Sickel and Chandler 1996; Watters 1996). By stalling water that would otherwise move, impoundments disrupt the many ecological processes driven by the variable flow of water, sediment, nutrient, and energy, as well as, increasing depth and sediment deposition (Williams et al. 1992, Ligon et al. 1995, Sparks 1995). Most riverine species are unable to successfully reproduce and recruit under impounded conditions (Fuller 1974, Neves et al. 1997), including these seven mussels (Butler 1993).

In addition to the loss of riverine habitat within an impoundment, dams can seriously alter downstream water quality and riverine habitat (Allan and Flecker 1993, Ligon et al. 1995, Collier et al. 1996), and adversely affect tailwater mussel populations (Cahn 1936, Ahlstedt 1983, Miller et al. 1984, Layzer et al. 1993, Heinricher and Layzer 1999, McMurray 1999b, Vaughn and Taylor 1999). Impacts on stream biota include thermal alterations (Neves 1993), and a variety of changes in channel characteristics, habitat availability, and flow regime (Krenkel et al. 1979, Allan and Flecker 1993). Habitat alterations result in fish community shifts (Brim 1991) that favor colonization by fewer native and more nonindigenous mussel species (Williams and Neves 1992). Extreme daily discharge fluctuations, bank sloughing, seasonal oxygen deficiencies, coldwater releases, turbulence, high silt loads, and altered host fish distribution have contributed to limited mussel recruitment and skewed demographics (Sickel 1982, Ahlstedt 1983, Miller et al. 1984, Layzer et al. 1993, McMurray et al. 1999b).

There are 16 main stem impoundments in the ACF Basin that were constructed between 1834 and 1975 (Brim Box and Williams 2000). The Chattahoochee River alone has 14 dams (9 major ones), including 3 locks and dams along its lower half that facilitate navigation from Columbus, Georgia, downstream. The lowermost mainstem of the Chattahoochee River is now permanently inundated for approximately 250 miles (mi). An additional 50 mi of mainstem habitat are impounded upstream of Atlanta, making approximately 300 mi of the Chattahoochee's 435 mi total length (69 percent) impounded. An additional 110 mi (or 29 percent of 370 mi) of main stem riverine habitat in the Flint River have been permanently altered by impoundments. Talquin Reservoir inundated approximately 20 mi of riverine habitat (or 12 percent of 172 mi) of main stem in the middle portion of the Ochlockonee River and the lowermost 3 mi of the Little River, its largest tributary. The lowermost portion of numerous other tributaries are also

permanently flooded throughout these reservoirs. Smaller impoundments on other streams (e.g., Dead Lake, Chipola River; Deer Point Reservoir, Econfina Creek) may also have been detrimental to mussels (Watters 1996). Although the dam was removed in 1987, Dead Lake continues to be highly sedimented and currently provides habitat only for silt tolerant species (Butler, pers. obs.). Impoundments, as barriers to dispersal, contribute to losses of local subpopulations by blocking postextirpation recolonization (Luttrell et al. 1999). Apalachicola Region impoundments have contributed to the decline of these seven species (Butler 1993). Quantitative sampling using sieves for juvenile mussels failed to document recruitment immediately below Jim Woodruff Lock and Dam on the Apalachicola River (Richardson and Yokley 1996). Several subpopulations of these seven species have been isolated due to impoundments (see “Patterns of Imperilment” and “Narrative Outline,” Task 1.3.6, for a discussion of the consequences of population fragmentation).

Channelization

Dredging and channelization activities have profoundly altered riverine habitats nationwide; effects on streams have been summarized by Simons (1981), Bhowmik (1989), and Hubbard et al. (1993). DeHaan (1998) provides an annotated bibliography of sediment transport and deposition in large rivers. Hartfield (1993) and Neves et al. (1997) reviewed the specific effects of channelization on freshwater mollusks. Channelization affects a stream’s physical (e.g., erosion rates, depth, habitat diversity, geomorphic stability, riparian canopy) and biological (e.g., species composition and abundance, biomass, growth rates) characteristics (Stansbery and Stein 1971, Hartfield 1993, Hubbard et al. 1993). Channel construction for navigation has been shown to increase flood heights (Belt 1975), which exacerbates the impacts of flood events that convey large quantities of sediments and contaminants in streams. Channel maintenance may also result in downstream impacts (Stansbery 1970), such as increases in turbidity and sedimentation, which may smother benthic organisms. The volume of literature documenting on-site and off-site environmental and economic consequences of dredging for navigation and flood control is substantial (Smith and Patrick 1991).

The navigational history of the ACF Basin dates to 1829 when Congress appropriated funds to aid navigation in the Apalachicola River (Thurston 1973). Later, Congress approved a plan by the Corps in 1873 to provide a 100-foot-wide channel by 4 feet deep in the Chattahoochee (from Columbus downstream) and Flint (from Bainbridge downstream) Rivers, and a channel 6 feet deep in the Apalachicola River. Miles of mussel shoal habitat were destroyed in the process of pursuing navigation goals (Brim Box and Williams 2000). A navigation channel is currently maintained on the Chattahoochee and Apalachicola Rivers from Columbus, Georgia, 200 mi to the Gulf Coast, and about 30 mi of the lower Flint River. As none of these mussels occur in the navigation channels of the Chattahoochee or Flint Rivers, maintenance activities there do not affect the species addressed in this plan. Present maintenance dredging on the Apalachicola River removes primarily unstable bed materials that are unsuitable mussel habitat, and within-bank disposal sites are first surveyed for mussels before use (see “Conservation Measures”). However, the practice of within-bank disposal may contribute to some degree to a trend of channel widening on the river, which is converting stable banks to habitat less suitable for mussels. The Service has recommended to the Corps that it apply natural channel design principles to stabilize the river’s most erosive reaches, which would maintain and restore habitat

value and reduce dredging needs (letter from G. Carmody, Service, to R. Keyser, Corps, dated August 8, 2003).

Gravel Mining

Instream gravel mining has been implicated in the destruction of mussel populations (Stansbery 1970, Yokley and Gooch 1976, Grace and Buchanan 1981, Hartfield and Ebert 1986, Schuster et al. 1989, Hartfield 1993, Howard 1997). Lagasse et al. (1980), Kanehl and Lyons (1992), and Roell (1999) reviewed the physical and biological effects of mining sediments from streams. Negative impacts include riparian forest clearing (e.g., mine site establishment, access roads, lowered floodplain water table); stream channel modifications (e.g., geomorphic instability, altered habitat, disrupted flow patterns including lowered elevation of stream flow, sediment transport); water quality modifications (e.g., increased turbidity, reduced light penetration, increased temperature); macroinvertebrate population changes (e.g., elimination, habitat disruption, increased sedimentation); and changes in fish populations (e.g., impacts to spawning and nursery habitat, food web disruptions) (see "Sedimentation"). Once mussels have been eliminated from an area, a decade or more may pass before recolonization occurs (Stansbery 1970, Grace and Buchanan 1981). Substrate disturbance and siltation impacts can also be realized for considerable distances downstream (Stansbery 1970) and possibly upstream (Hartfield 1993).

Gravel mining activities have probably played a significant role in eliminating the Gulf moccasinshell and oval pigtoe from the Uchee Creek system (Howard 1997). Mining activities continue to threaten the shinyrayed pocketbook subpopulation there.

Contaminants

Contaminants contained in point and non-point discharges can degrade water and substrate quality and adversely impact if not destroy mussel populations (Horne and McIntosh 1979, Neves and Zale 1982, McCann and Neves 1992, Havlik and Marking 1987). Although chemical spills and other point sources of contaminants may directly result in mussel mortality, "widespread decreases in density and diversity may result in part from the subtle, pervasive effects of chronic, low-level contamination" (Naimo 1995). The effects of heavy metals and other contaminants on freshwater mussels was reviewed by Fuller (1974), Havlik and Marking (1987), Naimo (1995), Keller and Lydy (1997), and Neves et al. (1997).

Mussels appear to be among the most intolerant organisms to heavy metals (Keller and Zam 1991), several of which are lethal, even at relatively low levels (Havlik and Marking 1987). Cadmium appears to be the heavy metal most toxic to mussels (Havlik and Marking 1987), although copper, mercury, chromium, and zinc also negatively affect biological processes (Jacobson et al. 1993, Naimo 1995, Keller and Zam 1991, Keller and Lydy 1997). Most metals are persistent in the environment (Miettinen 1977), remaining available for uptake, transportation, and transformation by organisms for long periods (Hoover 1978). In laboratory experiments, mussels suffered mortality when exposed to 2.0 parts per million (ppm) cadmium, 12.4 ppm chromium, 19.0 ppm copper, and 66.0 ppm zinc (Mellinger 1972, Havlik and Marking 1987). Metals stored in mussel tissues indicate recent or current exposure (Havlik and Marking

1987), while concentrations in shell material indicate past exposure (Imlay 1982, Mutvei et al. 1994). Highly acidic pollutants such as metals are capable of contributing to mortality by dissolving mussel shells (Stansbery 1995).

Among other pollutants, arsenic trioxide has been shown to be lethal to mussels at concentrations of 16.0 ppm and ammonia at concentrations of 5.0 ppm (Havlik and Marking 1987). Arsenic is commonly used in the poultry industry as a food additive for enhancing growth, while ammonia is often associated with animal feedlots, nitrogenous fertilizers, and the effluents of older municipal wastewater treatment plants. In stream systems, it is most prevalent at the substrate/water interface (Frazier et al. 1996). Due to its high level of toxicity and the fact that the highest concentrations occur in the microhabitat where mussels live, ammonia should be considered among the factors potentially limiting survival and recovery of mussels at some locations (Augsburger et al. in press.).

Certain adult species may tolerate short-term exposure to contaminants (Keller 1993). However, the effects of heavy metals and other toxicants are especially profound on juvenile mussels (Robison et al. 1996), and on glochidia, which appear to be very sensitive to toxicants such as ammonia (Goudreau et al. 1993). Low levels of some metals may inhibit glochidial attachment (Huebner and Pynnönen 1992). Juvenile mussels may inadvertently ingest contaminated silt particles while feeding (see "Food Habits"). Mussel recruitment may be reduced in habitats with low but chronic heavy metal and other toxicant inputs (Yeager et al. 1994, Naimo 1995, Ahlstedt and Tuberville 1997), which may have contributed to the decline of these seven species.

Contaminants associated with urban areas, particularly those from industrial and municipal effluents, may include heavy metals, ammonia, chlorine, phosphorus, and numerous organic compounds. Runoff from urban areas tend to have the highest levels of many pollutants, such as phosphorus and ammonia, when compared to other catchments (Mueller et al. 1995). Collectively, these pollutants may cause decreased dissolved oxygen levels, increased acidity, and other water chemistry changes that may be lethal to mussels (Horne and McIntosh 1979, Rand and Petrocelli 1985, Sheehan et al. 1989, Keller and Zam 1991, Dimock and Wright 1993, Goudreau et al. 1993, Jacobson et al. 1993, Keller 1993).

Sediment samples from various ACF Basin streams tested for heavy metals that are known to be deleterious to mussels had concentrations markedly above background levels (Frick et al. 1998), among these were copper (throughout the Piedmont), and cadmium (large Coastal Plain tributaries of the Flint River). Past episodes of significant heavy metal contamination of ACF Basin streams may continue to impact mussel faunas. An estimated 950 million gallons of chemical-laden rinse, stripping, cleaning, and plating solutions were discharged indirectly into the Flint River (P. Laumeyer, Service, pers. comm., 1994) over a several year period. Concentrations of heavy metals (e.g., chromium, cadmium) in Asian clam, *Corbicula fluminea* (Müller, 1774), and sediment samples were elevated downstream from two abandoned battery salvage operations on the Chipola River (Winger et al. 1985). Chromium concentrations found in sediments from Dead Lake downstream in the Chipola River (Winger et al. 1985) are known to be toxic to mussels (Havlik and Marking 1987).

Agricultural sources of contaminants in the ACF and Suwannee basins include nutrient enrichment from poultry farms and livestock feedlots, and pesticides and fertilizers from row crop agriculture (Couch et al. 1996, Frick et al. 1998, Berndt et al. 1998). Nitrate concentrations are particularly high in surface waters downstream of agricultural areas (Mueller et al. 1995, Berndt et al. 1998). A study by the U.S. Soil Conservation Service (SCS; now the Natural Resources Conservation Service [NRCS]) in the Flint River system determined that between 72 and 75 percent of the nutrients entering Lake Blackshear were derived from agricultural sources (SCS 1993). Stream ecosystems are impacted when nutrients are added at concentrations that cannot be assimilated (Stansbery 1995). Pesticides in stream sediments and aquatic biota were reviewed by Nowell et al. (1999). The effects of pesticides on mussels may be particularly profound (Fuller 1974, Havlik and Marking 1987, Moulton et al. 1996). Organochlorine pesticides are still detected in streams and aquatic organisms decades after their use has been banned. Erosion from areas of past use is a continuing source of these pesticides in some streams. Organochlorine pesticides were found at levels in ACF Basin streams that often exceeded chronic exposure criteria for the protection of aquatic life (Buell and Couch 1995, Frick et al. 1998). Once widely used in the ACF Basin (Buell and Couch 1995), these highly toxic compounds are persistent in the environment, and are found in both sediments and the lipid reservoir of organisms (Day 1990, Burton 1992). Commonly used pesticides have been directly implicated in a North Carolina mussel dieoff (Fleming et al. 1995). Cotton is raised extensively in much of the Apalachicola Region inhabited by these mussels. One of the most important pesticides used in cotton farming, malathion, is known to inhibit physiological activities of mussels (Kabeer et al. 1979) that may decrease the ability of a mussel to respire and obtain food. This chemical may pose a continuing threat to some populations of these mussels.

Nutrients from aquaculture ponds may also have an impact on stream water quality. A large catfish farm is located in the floodplain of lower Cooleewahee Creek. Discharges of enriched pond water could negatively affect an oval pigtoe subpopulation, as well as the largest known subpopulation of the shinyrayed pocketbook, which occur in that stream.

Eight percent of the ACF Basin is developed (Frick et al. 1998). Although still a small portion of the watershed, residential development in Georgia is resulting in the conversion of farmland to subdivisions in areas relatively distant from cities, especially in the Albany, Atlanta, and Columbus metropolitan areas. The majority of the Suwannee basin is in silviculture or agriculture (Berndt et al. 1998). Many pollutants in the ACF Basin originate from urban stormwater runoff, developmental activities, and municipal waste water facilities, primarily in the Piedmont (Frick et al. 1998). Urban catchments in Piedmont drainages have higher concentrations of nutrients, heavy metals, pesticides, and organic compounds than do agricultural or forested ones (Lenat and Crawford 1994, Frick et al. 1998), and at levels sufficient to significantly affect fish health (Ostrander et al. 1995). Within the Suwannee River basin, nutrient concentrations were greater in agricultural areas and nitrates were found to exceed U.S. Environmental Protection Agency (EPA) drinking water standards in 20 percent of the surficial aquifer groundwater samples (Berndt et al. 1998). Pesticide concentrations were found to exceed criteria for protection of aquatic life mostly in urban areas. There are discharges from 137 municipal waste water treatment facilities in the ACF Basin alone (Couch et al. 1996). Although effluent quality has improved with modern treatment technologies and a phosphate detergent ban, hundreds of miles of streams in the ACF and Ochlockonee basins in Alabama, Florida, and

Georgia, as identified in reports prepared by the water quality agencies of these states under Section 305(b) of the Clean Water Act (CWA), do not meet water use classifications.

Sedimentation

Sedimentation has been implicated as the principal cause of water quality impairment in the U.S. (EPA 1990). Although the specific associations of mussels with stream substrates are poorly understood (Brim Box and Mossa 1999), sedimentation is widely thought to have contributed to the decline of stream mussel populations (Kunz 1898; Ellis 1931, 1936; Imlay 1972; Coon et al. 1977; Marking and Bills 1979; Wilber 1983; Dennis 1985; Aldridge et al. 1987; Schuster et al. 1989; Wolcott and Neves 1991; Houp 1993; Richter et al. 1997; Brim Box 1999). Biological effects of sediments in streams were reviewed by Waters (1995), while Mount (1995) provided an overview of the effects of various land uses on stream systems. Brim Box and Mossa (1999) specifically reviewed how mussels are affected by sediments and discussed land use practices that may impact mussels.

Specific biological impacts on mussels from excessive sediments include reduced feeding and respiratory efficiency from clogged gills, disrupted metabolic processes, reduced growth rates, increased substrata instability, limited burrowing activity, and physical smothering (Ellis 1936, Stansbery 1971, Markings and Bills 1979, Kat 1982, Vannote and Minshall 1982, Aldridge et al. 1987, Waters 1995). Brim Box (1999) showed that burying adult ACF Basin mussels under 5.5 in of sediment significantly decreased their chances of surviving. Intuitively, much thinner layers of sedimentation may result in juvenile mortality. Such studies tend to indicate that the primary impacts of excess sedimentation on mussels are sublethal, with detrimental effects not immediately apparent (Brim Box and Mossa 1999). The impacts of sediments on mussels range from direct effects to a multitude of indirect effects via alterations of stream morphology (Brim Box and Mossa 1999). Mussels are potentially directly affected by changes in suspended sediment load, bed sediment load, and bed sediment composition; which may indirectly affect them as well by altering channel geometry and stability. Sediment filling pools reduces channel capacity, which causes increased bank erosion rates, widening channels, increasing light penetration, and altering thermal regimes. Mussels are adversely affected by actively aggrading (filling) or degrading (scouring) channels. Abrupt shifts in channel position may leave mussels stranded (Vannote and Minshall 1982, Kanehl and Lyons 1992, Hartfield 1993, Brim Box and Mossa 1999; see "Gravel Mining").

Interstitial spaces in mixed substrates of streams may become clogged when sediment input to streams is excessive (Gordon et al. 1992). Reduced interstitial spaces and interstitial flow rates, also reduces habitat for juvenile mussels and some adults alike (Brim Box and Mossa 1999). Interstitial spaces are relatively free of sediments in the Tennessee portion of the upper Clinch River, whereas upstream in Virginia, interstitial spaces were clogged with sediments (Butler, pers. obs.). At the former site, small juvenile mussels were found in some abundance (oftentimes 4 to 6 in (10 to 15 cm) deep in the substrate) but were generally lacking at Virginia sites (S.A. Ahlstedt, USGS, unpub. data). Salomons et al. (1987) and National Research Council (1992) indicated that sediments may act as vectors in delivering contaminants such as nutrients and pesticides to streams. As previously mentioned under "Contaminants," juveniles can readily ingest contaminants adsorbed to silt particles during normal feeding activities (see "Food

Habits”). These factors may help explain in part why so many mussel populations appear to be experiencing recruitment failure.

Host fish-mussel interactions may be indirectly affected by changes in stream sediment regimes through three mechanisms (Brim Box and Mossa 1999). First, fish abundance (Berkman and Rabeni 1987), diversity (Waters 1995), and reproduction (Muncy et al. 1979) may be reduced with increased sedimentation. Second, excessive sedimentation likely impedes host fish attractant mechanisms (e.g., mantle flaps, conglutinates, superconglutinates that mimic fish prey items; see “General Reproductive Biology”) (Haag et al. 1995, Burkhead et al. 1997). Third, sedimentation on shoal substrates may interfere with the ability of some species’ adhesive conglutinates to adhere to rock particles (Hartfield and Hartfield 1996).

Many southeastern streams have increased turbidity levels due to siltation (van der Schalie 1938). These seven mussels attract host fishes with visual cues, luring fish into perceiving that their glochidia are prey items (see “Reproductive Biology of the Seven Species”). Such a reproductive strategy depends on clear water during the critical time of the year when mussels are releasing their glochidia (Hartfield and Hartfield 1996). Turbidity is a limiting factor impeding sight-feeding fishes (Burkhead and Jenkins 1991), and may have contributed to population declines in some of these species. In addition, mussels may be indirectly affected when turbidity levels significantly reduce light available for photosynthesis and the production of unionid food items (Kanehl and Lyons 1992).

Water-borne sediments are produced by the erosion of stream banks, channels, plowed fields, unpaved roads, road-side ditches, upland gullies, and other soil disturbance sites (Brim Box and Mossa 1999). These sediments result from poorly designed and executed agricultural, silvicultural, and roadway activities; clearing of riparian vegetation for agricultural, silvicultural, roadway construction, and flood control activities; gravel mining; and those developmental and other practices that allow erosion to occur. Physical characteristics of stream channels are affected when large quantities of sediment are added or removed (Allan 1995, Waters 1995). These changes include formation of channel bars, erosion of banks, obstruction of flow, increase of flooding events, and shifting of the channel bottom.

Agricultural activities produce a significant amount of stream sediments including chemical runoff, affecting 72 percent of impaired river miles in the country (Neves et al. 1997). Crop farming has been implicated in producing roughly 40 percent of the erosion in the United States (Meade et al. 1990), and that 60 percent of the approximately $8,880 \times 10^6$ tons of soils lost annually from cropland is deposited in surface waters (U.S. Department of Agriculture [USDA] 1989). Reducing tillage not only reduces soil exposure but also the nutrients and other contaminants that eroded soils carry into streams (National Research Council 1992). Since approximately 29 percent of the ACF Basin is in agriculture (Frick et al. 1998), sedimentation from agricultural sources is probably significant. According to SCS (1993), 89 percent of the sediments entering Lake Blackshear on the Flint River are derived from agricultural sources. The lower Flint River system serves as the heart of five of these seven species’ range and is a major agricultural center. This area has experienced “severe losses of topsoil and nutrient additions to local streams due to agriculture” (Neves et al. 1997), and has profoundly affected the biota of surface and ground waters there (Patrick 1992). Despite the implications, only a few studies

(e.g., Cooper 1987, Stewart and Swinford 1995) have specifically attributed changes in mussel populations to sediments derived from agricultural practices.

The effects of livestock grazing on riparian and stream ecosystems was reviewed by Armour et al. (1991). Unrestricted access by livestock is a significant threat to streams (Trimble and Mendel 1995) on a localized scale in the Apalachicolan Region. Grazing may reduce infiltration rates and increase runoff and erosion (Brim Box and Mossa 1999). Trampling causes or accelerates stream bank erosion, and grazing reduces a bank's resistance to erosion (Armour et al. 1991, Trimble and Mendel 1995). In addition, livestock may add nutrients to streams at levels that are not easily assimilated, particularly during low-flow conditions, resulting in over-enrichment. The proliferation of dairies in the Suwannee basin and localized areas of unrestricted livestock access potentially threaten mussel populations in regional streams. Within the Suwannee basin, predominant sources of nutrient enrichment were inorganic fertilizers and animal wastes (Crandall 1996). A herd of cattle several score in size was observed to have direct access to a large spring and spring run adjacent the Chipola River just upstream of Florida Caverns State Park during the summer of 2000 (Butler, pers. obs.). Although anecdotal, shinyrayed pocketbook and oval pigtoe were found live during mussel sampling in the Chipola River upstream of the mouth of this spring run but not downstream.

Erosion from silvicultural activities is probably more attributable to logging roads than to the actual harvest of timber (Brim Box and Mossa 1999). Annual runoff and peak flow volumes increase with timber harvests, particularly during the wet season (Allan 1995). This was partially due to the construction of logging roads, and vegetation removal tends to compact soils, reduce infiltration rates, and increase soil erosion. Timber harvesting also results in stream channel changes (Brim Box and Mossa 1999) that may ultimately affect mussel beds.

Brim Box and Williams (2000) provide a detailed account of the sedimentation history in the ACF Basin. Light to moderate levels of siltation are common in many Apalachicolan Region streams (van der Schalie 1938), particularly in the Piedmont, which is known for its highly erodible soils (Trimble 1972). The decline of the rich mussel fauna of the Chattahoochee River was attributed in part to erosion from intensive farming before the Civil War (van der Schalie 1938, Clench 1955), although erosion continued to represent a severe problem for several more decades (Glenn 1911, Trimble 1972).

Maintaining vegetated riparian buffer zones adjacent to stream banks is a well-known method of reducing stream sedimentation and other runoff (Allan and Flecker 1993, Lenat and Crawford 1994). Buffers reduce impacts to fish and other aquatic faunas (Armour et al. 1991, Naiman et al. 1988, Osborne and Kovacic 1993, Belt and O'Laughlin 1994, Penczak 1995, Rabeni and Smale 1995), and are particularly crucial for mussels (Neves et al. 1997). A review of riparian buffer widths, extent, and vegetation, focusing on recent refereed scientific articles primarily in Georgia, was compiled by Wenger (1999). Schultz and Cruse (1992) evaluated their effectiveness as nutrient and sediment filters. Riparian forest removal in southeastern streams and subsequent sedimentation has been shown to be detrimental to fish communities (Burkhead et al. 1997, Jones et al. 1999). Particularly affected in the study by Jones et al. (1999) were benthic-dependent species (e.g., darters, benthic minnows, sculpins), which were found to decrease in abundance with longer deforested patches of riparian area. Benthic-dependent fishes,

themselves disproportionately imperiled (Burkhead et al. 1997), commonly serve as hosts for numerous imperiled mussel species (Watters 1994), including at least the Gulf moccasinshell and probably Ochlockonee moccasinshell (see “Reproductive Biology of the Seven Species”).

Urbanization

Developmental activities associated with urbanization (e.g., highways, building construction, infrastructure creation, recreational facilities) may contribute significant amounts of sediment and other pollutants in quantities that may be detrimental to stream habitats (Waters 1995, Couch and Hamilton 2002). Urban development changes sediment regimes by creating impervious surfaces and drainage system installations (Brim Box and Mossa 1999). The highest erosion rates are generally associated with construction activities, which can contribute sediment at a rate 300 times greater than from forested land (USDA 1977). Stream channel erosion contributes up to two-thirds of the total sediment yield in urbanized watersheds (Trimble 1997).

With development, watersheds become more impervious, resulting in increased storm-water runoff into streams (Myers-Kinzie et al. 2002) and a doubling in annual flow rates in completely urbanized streams (DeWalle et al. 2000). Impervious surfaces may reduce sediment input into streams but result in channel instability by accelerating storm-water runoff, which increases bank erosion and bed scouring (Brim Box and Mossa 1999). Stream channels become highly unstable as they respond to increased flows by incising, which increases shear stress and bed mobilization (Doyle et al. 2000). With increasing shear stress, benthic organisms become increasingly dislodged downstream (Myers-Kinzie et al. 2002). Studies have indicated that high shear stress is associated with low mussel densities (Layzer and Madison 1995) and that peak flows and substrate movement limits mussel communities, particularly at the juvenile stage (Myers-Kinzie et al. 2002).

Deadhead Logging

In Florida, “deadhead logging” has the potential to affect mussel communities by altering habitat. Timber cut approximately 100 years ago, then accidentally sunk during log “drives,” is salvaged from stream bottoms. Because of their age and quality, these logs now have high commercial value, principally as flooring material. The removal of deadhead logs may result in localized damage to mussels by resuspending fines and disrupting stable substrates associated with partially buried logs. Deadhead logging is currently being conducted at several locations in northern Florida under permits from the State Department of Environmental Protection. These permits all include several general conditions to avoid impacts to mussels and other aquatic life, such as prohibiting log removal from banks.

Water Withdrawal

Water quantity is becoming more of a concern in maintaining mussel habitat in the Apalachicola Region. Extensive agricultural cropland areas, primarily planted in cotton, peanuts, corn, and soybeans, rely heavily on irrigation using groundwater, particularly in the Dougherty Plain (see “Distributional History and Relative Abundance”). Pumping of groundwater from the Floridan Aquifer is contributing to decreased spring outflows and lowered

stream levels. Approximately 425,000 acres (ac) of cropland were being watered in 1999 with center pivot irrigation in a 16-county area of the lower Flint River system, with an additional 75,000 ac irrigated with surface waters (Litts et al. 2001). Center pivot utilizes a well around which a radially oriented sprinkler system slowly rotates, thus irrigating a circle (or portion thereof). Several hundred gallons of water may be used each minute, and many center pivots run around the clock during the five-month growing season.

The potential impacts to mussels, their host fishes, and their respective habitats from ground water withdrawal may be profound. Lowering of the water table results in decreased stream flows, which is exacerbated by commonly aggraded stream channels. In addition, during periods of drought, streams may cease to flow entirely; be reduced to isolated pools of hot water, low dissolved oxygen (DO), low food resources, and concentrated contaminants; or dry up completely for long stream stretches. In the ACF River basin in Georgia, one study indicated that 8 of 37 streams (7 of which support listed mussels) examined were highly sensitive to water withdrawal and that during droughts these streams may go dry (Albertson and Torak 2002). Many other smaller streams that support listed mussels could go dry at lower withdrawal rates (Albertson and Torak 2002). Water withdrawal for irrigation has been implicated in the decline of fish populations in other parts of the country (Luttrell et al. 1999). Within the Flint River basin, decreases in flow velocity and dissolved oxygen were highly correlated to mussel mortality (Johnson et al. 2001). Maintaining adequate water levels in streams is particularly important during the reproductive season for mussels. Drought-related responses could affect the long-term viability of mussel populations in the lower Flint River basin by decreasing the effectiveness of lures and interrupting the life cycle by hindering the process of glochidial release and attachment. For instance, superconglutinates of the shinyrayed pocketbook have been observed lying on the river bottom due to low flow rates (Johnson et al. 2001). Superconglutinates need to be suspended in current for their erratic “swimming” motions to attract the proper host fish (see “General Reproductive Biology”).

Approximately 150 and 90 specimens of the shinyrayed pocketbook and oval pigtoe, respectively, were salvaged live from drought-ravaged segments of Spring Creek, Miller County, Georgia, during the summer 2000 drought (L. Andrews, Service; and Butler, pers. obs.). Large numbers of both species were also found fresh dead in the dried stream bed, in mud holes, and in shrinking pools of water. Low DO conditions in stagnating stream pools due to drought conditions are having a disastrous effect on these species. Mussel mortality increases dramatically as DO decreases below 5 mg/L (Johnson et al. 2001). Rare species (e.g., shinyrayed pocketbook, oval pigtoe, and Gulf moccasinshell) were more susceptible to drought-related mortality within the Flint River basin and had the highest mortality rates from hypoxic conditions (Johnson et al. 2001). Additionally, glycogen (the main form of energy storage in bivalves) levels were examined for another unionid species, fluted elephantear (*Elliptio mcMichaeli* Clench and Turner, 1956) before and during drought situations (Herod et al. 2001). During the drought conditions, glycogen levels were reduced to those similar to experimental specimens that were under nutritive stress in laboratory conditions. Unless water quantity and biological needs issues for mussels are addressed, more and more mussel populations may be experiencing the potentially catastrophic effects of prolonged low or zero-flow conditions in area streams.

Predation and Parasitism

The different life stages of mussels are preyed upon by a variety of invertebrate and vertebrate predators and infested by various parasites as part of natural ecosystem dynamics. Both groups of organisms normally have minimal impacts upon the fauna (Parmalee and Bogan 1998). Although muskrats (*Ondatra zibethicus*) have been shown to be detrimental to listed mussels (Neves and Odum 1989), they do not occur with populations of these seven mussels. According to Zimmerman and Neves (2003), flatworms are voracious predators on newly metamorphosed juvenile mussels in culture facilities. Young juveniles may also fall prey to various other invertebrates (e.g., hydra, nonbiting midge larvae, dragonfly larvae, crayfish) (Neves, pers. comm., 2002). The overall threat to these species, posed by piscine and invertebrate predators, in most instances is not thought to be significant. Although parasitism is not thought to be a significant problem in mussels (Parmalee and Bogan 1998), excessive trematode infestations in their gonads have been implicated in inducing mussel senescence (Zale and Neves 1982).

Alien Species

Alien species refers to those species “carried outside their original ranges by human activities” (Strayer 1999b). Invasions by alien aquatic species are a factor in streams throughout most of the continent. Impacts from alien species on mussels were reviewed by Neves et al. (1997) and Strayer (1997, 1999b).

Nonnative aquatic species invasions, whose impacts upon mussels was reviewed by Neves et al. (1997) and Strayer (1997), are a factor in streams throughout most of the continent. The nonindigenous Asian clam was first reported from the ACF Basin in 1963 (Heard 1964). This species has been implicated as a competitor with native mussels for resources such as food, nutrients, and space (Heard 1977, Kraemer 1979, Clarke 1986), particularly as juveniles (Neves and Widlak 1987). However, specific impacts upon native mussels remain largely unresolved (Leff et al. 1990, Strayer 1997). Dense populations of Asian clams may ingest large numbers of unionid sperm, glochidia, and newly-metamorphosed juveniles. They also actively disturb sediments, so dense populations may reduce habitable space for juvenile native mussels. Lastly, periodic Asian clam dieoffs may produce ammonia in concentrations sufficient to consume enough oxygen to kill native mussels.

Yeager et al. (2000) determined that high densities of Asian clams negatively impacted survival and growth of newly metamorphosed juvenile mussels and thus reduced recruitment. They proved from laboratory experiments that Asian clams readily ingested glochidia. Clam density and juvenile mussel mortality were positively correlated, growth rates were reduced with the presence of clams, and that juvenile mussels were displaced in greater numbers downstream in tests with clams. Yeager et al. (2000) summarized that “[a]fter eons of speciation and adaptation by native unionids...particularly in the Southeast, it is highly improbable that all available niches for bivalve filter-feeders were not filled by the native assemblage. There was no grand niche left vacant, such that the non-indigenous Asian clam could invade, achieve high densities, dominate in benthic biomass, and yet have no significant adverse effect on native unionids.” Resource managers may have underestimated the potential impact of Asian clams on native species in many southeastern stream systems.

Densities of Asian clams are sometimes heavy in Apalachicola Region streams (Stringfellow and Stanton 1998), with estimates from approximately 9 per square foot (Flint River, Sickel 1973) to over 195 per square foot (Santa Fe River, Bass and Hitt 1974). In the New River (Suwannee River drainage), Blalock and Herod (1999) found an overall density of 8 Asian clams per square foot in the same study area where oval pigtoe density was 0.003 per square foot (Blalock-Herod 2000). In the Apalachicola River below Jim Woodruff Lock and Dam, the substrate has changed from homogenous silty sand or sand (W.H. Heard, pers. comm., 1994) to one with a gravel-like component comprised of huge numbers of live and dead Asian clams in concentrations up to 4 in (10 cm) deep (Butler, pers. obs.).

Another nonnative bivalve, the zebra mussel, *Dreissena polymorpha* (Pallas, 1773), poses a potential threat to the Apalachicola Region's mussel fauna if it colonizes these rivers. The fat threeridge and purple bankclimber subpopulations in the Apalachicola River are probably the most at risk from zebra mussels as riverine invasions have generally occurred in navigation channels (Johnson and Carlton 1996). Zebra mussels in the Great Lakes have attached in large numbers (up to 10,000 per unionid) to the shells of live native mussels (Schloesser and Kovalak 1991), and have been implicated in the loss of mussel beds (Hunter and Bailey 1992, Masteller et al. 1993, Schloesser and Nalepa 1995). Mussel extinctions are expected as the result of the continued spread of zebra mussels in the eastern United States (Ricciardi et al. 1998).

The black carp (*Mylopharyngodon piceus*) may also pose a threat to these mussel species. Nico et al. (2001) prepared a risk assessment of the black carp, and summarized all known aspects of its ecology, life history, and intentional introduction (since 1970s) into North America. A molluscivore (mollusk eater), the black carp has been proposed for widespread use by aquaculturists to control snails, the intermediate host of a trematode (flatworm) parasite affecting catfish in ponds in the Southeast. One of several Asian carp species intentionally brought to the U.S., black carp are known to eat clams (*Corbicula* spp.) and unionid mussels in China in addition to snails. They are the largest of the Asiatic carp species, reaching over 4 feet in length and achieving a weight in excess of 150 pounds (Nico et al. 2001). Catfish farming is present in at least the ACF Basin and culture ponds commonly occur in flood-prone areas (see "Contaminants"). For this reason, conservation biologists believe that non-sterile black carp will inevitably escape into the wild (Mississippi Interstate Cooperative Resource Association 2000), and that they could wreak havoc on already stressed native mussel populations in the area.

Summary

The seven species are highly restricted in distribution, occur in generally small subpopulations, and show little evidence of recovering from historical habitat losses without significant positive human intervention. Many of the impacts discussed above occurred in the past as unintended consequences of human development in the Apalachicola Region. However, the species and their habitats continue to be impacted by excessive sediment bed loads of smaller sediment particles, changes in turbidity, increased suspended solids (primarily resulting from nonpoint-source loading from poor land-use practices, lack of BMPs, and maintenance of existing BMPs), and pesticides. Other primarily localized impacts include gravel mining, reduced water quality below dams, developmental activities, water withdrawal, impoundments, and alien species. Toxic spills are also a possibility in all extant populations. Improved

understanding of these consequences has led to regulatory actions (e.g., CWA), voluntary landowner measures (e.g., BMPs for agricultural, silvicultural, and construction activities), and improved land use practices (e.g., maintaining riparian buffers, practicing no-till agriculture), which when followed, these activities and others discussed under “Conservation Measures” are contribute to the reduction of threats to these mussels.

Patterns of Imperilment

The fate of freshwater mussel populations is influenced by a number of complex biological and ecological factors that are in turn ultimately affected by anthropogenic forces (Neves 1993). In addition, the elaborate life cycle of mussels increases the probability that weak links in their life history will preclude successful reproduction and recruitment. Following is an attempt to explain the consequences of the many factors that have contributed to the decline of mussel populations.

Reproductive Biology

Egg formation and fertilization are critical phases in the life history, as many mussels fail to form eggs (Downing et al. 1989), or fertilization is incomplete (Matteson 1948). A study of eastern elliptio (*Elliptio complanata* [Lightfoot 1786]) in a Canadian lake, Downing et al. (1993) found that fertilization success was strongly correlated with spatial aggregation, which influenced the rate of egg formation, or fertilization, or both. Complete fertilization failure occurred at densities of < 0.9 mussels per square foot. Not until densities reached 3.7 mussels per square foot were fertilization rates 100 percent. This study suggests that in lentic (lake) environments, fertilization success of sparse populations of species having separate sexes (i.e., non-hermaphroditic) is probably extremely low, and where fertilization does occur, recruits may be more homozygous (i.e., less genetically diverse) than those in denser populations. Reproductive success of sparse populations would further decline over time due to senescence. The occurrence of large numbers of gonad destroying trematode parasites in old specimens of some mussel species (Zale and Neves 1982) might indicate senescence is partially a result of gonadal infestation. Additionally, unnatural temperature regimes, created from releasing water from below the thermocline in reservoirs, can prohibit some species from producing gametes thereby eliminating reproduction at a cellular level.

It is likely that density has a lesser but still significant influence on reproductive success in riverine ecosystems where as stream flow may disperse sperm over long distances. There is some evidence that hermaphroditism in certain mussel species may allow even minuscule populations to achieve some level of reproductive viability (R.J. Neves, USGS, pers. comm., 1996); however, hermaphroditism has not yet been observed in the seven species addressed by this plan.

Host Fish Connection

Host fish availability and density are a significant factors influencing locations where certain mussel populations can persist (Haag and Warren 1998). Any perturbation that decreases host fish abundance or fish community composition; limits fertilization rates; reduces glochidial, juvenile, or adult survivability; and/or alters density, aggregation, or size distribution (i.e.,

demographics) of mussel populations is detrimental to population viability and ultimately the species as a whole (Downing et al. 1993, Neves 1993, Neves et al. 1997).

The apparently inefficient reproductive cycle involving obligate fish hosts would appear to be a weak link in population recruitment (Bogan 1993). Despite the high number of glochidia produced, contact between glochidia and host fish is a low-probability event (Neves et al. 1997), promoted by the respiratory and feeding behavior of fishes (Dartnall and Walkey 1979, Neves et al. 1985), and the behavioral characteristics of some mussel species (Davenport and Warmuth 1965, Kraemer 1970). Infestation rates are therefore generally low for riverine mussels (Neves and Widlak 1988, Bruenderman and Neves 1993) but with exceptions (Michaelson and Neves 1995). Although glochidia may initially attach to many fish species, immune system incompatibility results in unsuitable fish hosts quickly sloughing off the parasites (see “General Reproductive Biology”).

Recruitment Failure

Despite the dearth of available quantitative information, the evidence is overwhelming that individual and combined stressors resulting from anthropogenic forces have been responsible for the decline of mussel faunas (Havlik and Marking 1987, Bogan 1993, Neves et al. 1997). Gradual reductions in recruitment and survival of vulnerable mussel species occur when anthropogenic factors act insidiously in altering sediment and water quality (Fleming et al. 1995). Susceptibility of glochidia and host fish to altered and degraded habitats coupled with the chance encounter between glochidia and host can contribute to periodic recruitment failures (Zale and Neves 1982, McMurray et al. 1999a) and relic populations dominated by cohorts of older adults (Neves 1993, Stansbery 1995). Juveniles appear to be more susceptible to perturbations than adults (Ortmann 1909a) and are hypothesized to be more susceptible to competitive interactions with the Asian clam for space or food (Neves and Widlak 1987). Lack of recent recruitment is apparent in many mussel populations (Richardson and Yokley 1996; Blalock-Herod 2000, McMurray et al. 1999a, b). It is probable that pedal feeding juveniles ingesting contaminated sediments (see “Contaminants” and “Sedimentation”) are precluding recruitment in some otherwise reproducing mussel populations. Unfortunately, many mussel populations are characterized by large, old, and spatially separated specimens that are commonly on their way towards extirpation (Stansbery 1995).

Mussel recolonization of impacted river reaches is achieved by dispersal of newly metamorphosed juveniles via infected host fish, passive adult movement downstream (Neves 1993), and active migration or passive movement downstream by juveniles (Kat 1982). Due to slow growth and relative immobility, however, the establishment of self-sustaining subpopulations requires decades of immigration and recruitment, even where suitable habitat exists for common species that may occur in high densities (Neves 1993). Mussel recruitment is typically low and sporadic, with population stability and viability being maintained by numerous, slow-growing cohorts and occasionally good year-classes (Neves and Widlak 1987). Only when a significant number of viable subpopulations have been verified should that species be considered stable (A.E. Bogan, North Carolina State Museum of Natural Sciences (NCSMNS), in litt., 1995).

Due to their extreme longevity, direct effects of some anthropogenic factors on mussels may not be evident for years, and unfortunately in some cases, not until the species has disappeared or experienced significant range reduction (A.E. Bogan, NCSMNS, in litt., 1995). Studies suggest that although individual impacts may be minor, cumulative effects may become lethal over time (Bogan 1993).

Determination of the relative rarity of species has been divided into three factors by Rabinowitz et al. (1986): geographic range, habitat specificity, and population abundance. Based simply on the fact that these seven mussels are highly restricted in range and generally occur in small subpopulations, their imperilment is made more acute.

Population Fragmentation and Genetic Considerations

Principles of population genetics give valuable insight into the heightened imperilment of rare species (see Neves [1993, 1997] for a thorough summary of genetic considerations in freshwater mussel conservation). Genomic heterogeneity is lost when the natural interchange of genetic material between populations is prohibited (Neil et al. 1975, Allendorf and Leary 1986). Population genetics has emphasized the profound negative effects the loss of genomic heterogeneity has on overall population viability of species with restricted and fragmented ranges (Chesser 1983, Gilpin and Soulé 1986). Such isolation can eventually lead to inbreeding depression (Avisé and Hambrick 1996), which can be a major detriment to a species' recovery (Frankham 1995). Inbreeding may result in decreased fitness of multiple life stages, and the loss of genetic heterozygosity results in significantly increased risk of extinction in localized natural populations (Saccheri et al. 1998).

The effect of reduced heterozygosity on extinction risk is most noticeable in small, isolated populations (Saccheri et al. 1998). However, even in populations exhibiting more intermediate levels of isolation, extinction risk increases dramatically with decreasing heterozygosity in the smallest populations. Unfortunately, it is likely that some of the extremely small and geographically isolated populations of these seven mussel species may already be below their effective population size (EPS; Soulé 1980), or the level required to maintain long-term genetic viability (see "Narrative Outline," Task 1.3.6, for further discussion). The fragmentation of populations is of paramount importance when considering the likelihood of long-term survival of narrowly distributed species (Burkhead 1993). The fragmented distribution and imperiled status of most populations of these seven species in the Apalachicolan Region may be indicative of the detrimental bottleneck effect resulting when the EPS is not attained.

At one time, sizeable populations of the shinyrayed pocketbook, Gulf moccasinshell, oval pigtoe, and purple bankclimber occurred throughout significant portions of the large river main stems and tributary systems comprising the eastern Apalachicolan Region (see "Distributional History and Relative Abundance"). Historically, there were no natural absolute barriers to genetic interchange among their tributary subpopulations and those of their host fishes. With the completion of numerous main stem dams, populations in long stream reaches were soon extirpated, effectively isolating the remaining populations into subpopulations. Small isolated tributary subpopulations of imperiled short-lived species (e.g., most fishes) may theoretically have died out within a decade or so after, and as a direct result of, impoundment. This scenario

is predicted by the hypothesis of disrupted source/sink populations (Pulliam 1988). Long-lived mussel species may potentially take decades for their subpopulations to expire post-impoundment, or possibly longer if other factors were at play in their ultimate demise. This latter scenario is predicted by Levins' (1970) metapopulation model, in which reservoirs originally contributed to extirpations by disrupting the extinction/recolonization population dynamics. The date of extirpation in Levins' model does not correlate with reservoir construction but rather with other detrimental factors.

Without the level of genetic interchange these species experienced historically (because of anthropogenic factors discussed in "Past and Present Threats"), many small isolated subpopulations that are now comprised predominantly of adult specimens may be slowly dying out. This may in part account for the relatively recent demise of numerous tributary subpopulations, particularly in the Chattahoochee River system (see "Distributional History and Relative Abundance"). Even given the improbable absence of the impacts addressed in the "Past and Present Threats" section, we may lose smaller isolated subpopulations of these species to the devastating consequences of below-threshold EPS (see "Narrative Outline," Task 1.3.6, for further discussion). In reality, degradation of these isolated stream reaches resulting in ever decreasing patches of suitable habitat is invariably contributing to the decline of the seven species. Populations appear viable only where there are relatively large metapopulations in relatively extensive habitat patches (e.g., shinyrayed pocketbook, Gulf moccasinshell, oval pigtoe in portions of the lower Flint River system).

Summary

Mussels decline in range or abundance as a result of any factor that reduces glochidial or juvenile survivorship, adult spawning stocks, and host fish abundance (Neves 1993). Any perturbation that chronically limits fertilization rates and survivability of glochidia; decreases host fish abundance; decreases fish community composition; and/or alters density, aggregation, or size distribution of mussel subpopulations is detrimental to population viability and, ultimately, the species as a whole (Downing et al. 1993, Neves 1993, Neves et al. 1997). Many, if not all, of the factors addressed in this and the previous section have probably played, and some may continue to play, roles in the decline of the seven mussels addressed in this recovery plan.

CONSERVATION MEASURES

Ecosystem management is the most effective method of protecting the greatest number of species (Doppelt et al. 1993, Shute et al. 1997). The Service, other government agencies, conservation organizations, and local watershed protection groups have implemented ecosystem management programs to conserve, restore, and recover Federal trust resources and other rare aquatic species and their habitats nationwide. Ecosystem teams have been organized by the Service, including the Northeast Gulf and North Florida Ecosystems in the range of these seven species, to better manage each ecosystem's biota in a cross-program manner (Rappaport Clark 1999). This holistic approach to the management of biotic resources is deemed much more effective than managing single species in a complex natural and political environment. Shute et al. (1997) summarized the ecosystem approach to the management of imperiled aquatic resources, provided a literature review on the subject, and recommended a series of steps for developing and implementing an

ecosystem management program. These include prioritizing ecosystems in need of protection, identifying and partnering with all potential agencies and organizations with watershed interests, prioritizing ecosystem threats, identifying strategies to minimize or eliminate threats, and educating ecosystem inhabitants and other stakeholders.

The Freshwater Mollusk Conservation Society was formed to conserve this highly imperiled fauna. Founding members of this organization have published a national strategy to address mussel conservation (National Native Mussel Conservation Committee, 1998). Its goals are to conserve native species; ensure their continued survival; and maintain their ecological, economic, and scientific values to our society (Neves 1997).

Governmental Activities

The ESA directs the Service to develop and implement recovery plans (Section 4); provides for possible land acquisition (Section 5); through cooperation with the States, provides funding to effect recovery activities (Section 6); requires Federal agencies to evaluate their actions with respect to any listed species (Section 7); and protects listed species from illegal taking (Sections 9, 10, and 11).

The implementation of several other Federal statutes may also contribute to the recovery of the seven mussels. The CWA, administered by the EPA, has taken great strides in reducing point discharge pollutants into streams (Neves et al. 1997). Municipalities and industries have improved wastewater treatment facilities with grants and aid from the EPA and State environmental protection departments. Non-point source pollution is dealt with in a number of ways under the CWA, including providing funds through its Section 319 non-point source pollution program to improve water quality and reduce nutrient loading, sedimentation, and the likelihood of other pollutants entering streams. In addition, EPA and USGS have assessed and monitored water quality in streams throughout much of the Southeast (e.g., Frick et al. 1998). The Fish and Wildlife Coordination Act (FWCA) is intended to protect fish and wildlife resources and their habitats by coordinating with natural resource agencies on their projects. Programs under the USDA, particularly those administered by NRCS (e.g., Conservation Reserve Enhancement Program [CREP], Environmental Quality Incentives Program, Wetland Reserve Program, Fish and Wildlife Habitat Incentives Program), are increasingly addressing restoration of impaired streams with imperiled species. For example, a proposed 10-year CREP project on the upper Green River system in Kentucky plans to earmark \$110 million dollars to farmers volunteering to take tens of thousands of riparian acres out of agricultural production, restoring habitat, and establishing conservation easements. The NRCS is routinely adopting animal waste management plans to reduce nutrient and sediment input into streams throughout the country (SCS 1993).

The Corps is working with the Service in developing a plan in which their navigation channel maintenance activities in the Apalachicola River minimize impacts to the fat threeridge and purple bankclimber, and in prioritizing sites for mussel surveys to determine suitability for their continued protection. Accordingly, disposal sites are classified as “red” (sites which provide habitat for protected mussels and for which additional Section 7 consultation is required prior to use); “yellow” (sites which have not been used since 1991, and which must be surveyed prior to

their use to determine if protected mussels are present); or “green” (sites which have been used since 1991 and/ or have been surveyed, have been determined not to harbor protected mussel species). Results of mussel surveys of yellow sites are continuously being coordinated with the Service prior to reclassification for protection as a red site, or approval for future use as a green site.

The Nonindigenous Aquatic Nuisance Prevention and Control Act of 1990 (NANPCA) was the first legislation authorizing the Service and the National Oceanic and Atmospheric Administration to issue regulations preventing the unintentional introduction of aquatic nuisance species. On February 3, 1999, the President issued Executive Order 13112 (EO) on Invasive Species. The EO places increased emphasis on efforts to prevent the introduction of invasive species and to provide for their control, and to minimize the economic, ecological, and human health impacts which invasive species cause. Regulations under the NANPCA and the EO will help prevent the incidental importation of other mollusks harmful to native species. The Service has developed four priorities under the title “Director’s Priorities FY 1999-2000.” One of the priorities is to develop and implement an aggressive program to enhance the Service’s capability and leadership role to respond effectively to present and future invasive species problems and issues. All Service offices and ecosystem teams will focus efforts via three goal statements: enhance leadership, take direct action, and raise public awareness.

Water withdrawal for agricultural (primarily center pivot) irrigation from the Floridan Aquifer has become a major issue regarding water quantity for the lower Flint River system and the needs of resident aquatic and human resources. The Georgia Department of Natural Resources (GDNR), which issues groundwater withdrawal permits, has recently implemented a moratorium on new center pivot applications. Early in 2000, the Georgia Legislature passed the Flint River Drought Protection Act (FRDPA). This act authorizes the State to establish a drought abatement program for the Flint River watershed. Included under FRDPA are compensating permittees of irrigation systems for abstaining from irrigating cropland during periods of declared drought, providing methods of enforcement and penalties, and requiring a letter of concurrence or a permit from the GDNR for the construction of certain irrigation wells. The agricultural community realizes that groundwater withdrawals are unsustainable at the rate the aquifer is being depleted. Several partners, including the agricultural community, natural resource agencies, and academia, are experimenting with ways in which farmers can better conserve water resources. Research at facilities in the lower Flint River watershed includes experimenting with the utilization of less water dependent strains of crops, developing better technology to efficiently irrigate crops, and researching other aspects of irrigation and water conservation in southwest Georgia (E. Blood, JERC, pers. comm., 2000). Additionally, a study to determine the impact of existing water control plan operations and the potential impact of future changes in water control operations during extended low flow periods has been initiated by the Corps. The Corps will consult with the Service concerning existing water control operations and any proposals to reduce flows below 5,000 cfs (a minimum flow level deemed by the Service to adversely impact subpopulations of fat threeridge and purple bankclimber). These types of actions will help reduce future impacts to several of these listed mussels during severe droughts such as the multi-year drought which continued through 2002.

Certain Apalachicola Region streams, some of which harbor subpopulations of these seven mussels, receive a level of State protection by being designated as outstanding resource waters, or are publicly owned and managed as wildlife management areas, parks, preserves, and historic areas. The States of Alabama, Georgia, and Florida, have collectively formed an interstate compact for the ACF Basin, approved by Congress and signed into Federal law (P.L. 105-104) November, 1997, to deal with interstate water issues. The Commission formed under this compact is currently negotiating a water allocation formula "for equitably apportioning the surface waters of the ACF Basin among the states while protecting the water quality, ecology, and biodiversity of the [basin]." The Service is actively engaged in promoting three general approaches for water management under the ACF Basin Compact that would protect and further the recovery of the six listed species occurring there. First, the Service is communicating the evidence for the ecological benefits of operating the water management system in ways that minimize departures from natural flow regimes in the remaining unimpounded river reaches of the basin. Second, the Service is encouraging alternatives to the construction of new dams to meet the growing consumptive water demands of the basin. Third, the Service is working with the States to identify measures that the Compact might facilitate to reduce the many point and non-point sources of pollution in the basin. Incorporating all three of these approaches into an ACF Basin water allocation formula and into the administration of the Compact would realize many conservation opportunities for the listed mussels.

In 1981, the Florida legislature established the "Save Our Rivers" program, providing funding for riparian lands acquisition in several streams in north Florida by both the Northwest Florida and Suwannee River Water Management Districts (NFWFMD and SRWMD, respectively). These agencies have purchased (fee simple) riparian lands and other wetlands in the following watersheds within the range of these species: Econfina Creek (37,301 ac), upper Chipola River main stem and its tributaries Marshall and Cowarts Creeks (7,378 ac), Apalachicola River (35,509 ac) (NFWFMD 1999), and over 100,000 riparian ac and 300 mi of river frontage in the Suwannee River system (R. Mattson, SRWMD, pers. comm., 2000). Additional lands are slated for acquisition, including 7,000 ac on the lower Chipola River and 5,000 ac on the Ochlockonee River (NFWFMD 1999). Although these lands may ultimately be managed for timber, no logging of riparian hardwoods has occurred in the NFWFMD to date. The purchase of these riparian lands will aid in the conservation, protection, and restoration of water resources and aquatic ecosystems in the region.

The Service has two programs, Partners for Fish and Wildlife (PFW) and National Fish Passage Program, which may be used to benefit these listed mussels and other aquatic species. PFW program works with private landowners to reduce non-point source pollution, improve water quality, and decrease erosion and resulting sedimentation. Stream projects have included improving habitats through: structural means, returning springs and streams to natural flow regimes, floodplain connectivity, improving fish passage, and restoring native riparian and stream vegetation (C. Metcalf, Service, pers. comm. 2003). The Services' National Fish Passage program is a voluntary, non-regulatory program that provides funding or technical assistance toward removing or bypassing barriers to fish movement (T. Sinclair, Service, pers. comm. 2003). Implementing these types of programs may reduce subpopulation isolation and encourage natural dispersal and genetic interchange of mussels by allowing host fish to move through areas

that have recently been blocked (see “General Reproductive Biology” and “Population Fragmentation and Genetic Considerations”).

Georgia Department of Transportation (GDOT) has been working toward avoiding disturbances or minimizing impacts to listed mussels and their communities during bridge replacement projects (K. McCafferty, GDOT, pers. comm. 2003). GDOT has minimized impacts by: requiring the use of bridges instead of culverts to reduce fish passage impediments, designing bridges to span both the stream and adjacent buffers to reduce substrate disturbance and erosion from adjacent cleared areas, using platforms under bridges to contain all construction debris, and limiting the length of time and the time period during which construction activities can occur in or adjacent to the stream to minimize disturbances during breeding periods. GDOT has worked cooperatively with the Service to develop a standardized survey protocol to provide consistent data regarding the presence or absence of listed species at project sites (Carlson et al. 2003).

Priority Watersheds for Protection

Priority drainage regions in the United States based on numbers of at-risk fish and mussel species have been assessed by Master et al. (1998). The Florida Gulf region, which corresponds to the Apalachicola Region minus the Suwannee River system, ranks 5th of 48 regions nationwide in this category. Small drainages in the Apalachicola Region with subpopulations of three to four species of listed mussels (e.g., Sawhatchee, Swift, Muckalee, Kinchafoonee, Chickasawhatchee, Big, Baker, Waddells Mill, Dry Creeks in the ACF Basin; upper Ochlockonee River) should rank high for watershed-based restoration efforts. Studies conducted at JERC have further prioritized specific reaches of streams in the lower Flint River system critical for the conservation of mussel resources (P. Johnson, JERC, unpub. data). The high diversity remaining in these Coastal Plain streams can partially be attributed to the fact that they have relatively undisturbed riparian zones, which reduce the input of pesticides, nutrients, and helps maintain relatively undisturbed fish communities (Frick et al. 1998). The current high quality conditions of these streams will facilitate long-term protection and management of their imperiled mussel faunas.

Recently, TNC established a Freshwater Initiative with a Southern Rivers Director located in Chattanooga, Tennessee, to develop conservation strategies on focus streams in a multi-state area, based primarily on their study of critical watersheds for protecting biodiversity (Master et al. 1998). World Wildlife Fund (WWF) recently completed a conservation assessment of freshwater ecosystems in North America (Abell et al. 2000). Both WWF and American Rivers, another conservation organization promoting the welfare of rivers, have also stationed regional representatives in Chattanooga to work with partners in targeting high-biodiversity streams in the Southeast for protection and restoration.

Grassroots Support at the Watershed Level

Numerous stakeholders have realized that wise stream management, which involves restoring and protecting riparian habitat, improves water quality (Osborne and Kovacic 1993), enhances habitat for fishes (Belt and O’Laughlin 1994, Penczak 1995, Rabeni and Smale 1995), and is crucial for mussels (Neves et al. 1997). Numerous grassroots organizations have sprung up to initiate community-based, watershed restoration projects in the region. These groups, comprised

of local citizenry, band together to promote water quality and educate others about aquatic habitat issues in their focus areas. In Alabama alone, the Alabama Rivers Alliance (ARA) has identified nearly 50 “grassroots watershed guardians” (ARA 1998). The ARA and their constituent watershed groups work at various levels to address a broad array of conservation issues. The importance of grassroots organizations cannot be overstressed in the conservation of riverine resources.

Various Service field offices have been forming partnerships with a legion of stakeholders to initiate several watershed-based riparian habitat restoration projects on streams having diverse mussel faunas in other parts of the Southeast (Butler et al. 1999). Seed money provided by the Service’s Partners for Fish and Wildlife Program, which aids private landowners in restoring habitat, and other funding sources have been particularly instrumental in getting individual restoration programs started. TNC and other key partners have proven extraordinarily proficient at leveraging funds many times over for on-the-ground projects and other related restoration and environmental outreach endeavors. Such efforts should be implemented for the benefit of listed mussels in the Apalachicola Region. A focus should be on agricultural watersheds, which are critical for the protection of water quality and aquatic life (Master et al. 1998).

During the past decade, TNC has played a pivotal role in establishing and coordinating community-based, watershed restoration projects throughout the United States. Demonstrating a strong commitment to imperiled aquatic resources, they have established bioreserves and other community-based, watershed restoration projects on high diversity streams. Field representatives hired by TNC or NRCS work closely with landowners and other stakeholders to conduct riparian and aquatic habitat restoration activities. The TNC has been working with the States of Alabama, Georgia, and Florida, and with the Service to protect river flows and biodiversity throughout the ACF Basin.

The Georgia Chapter of TNC recently purchased 15,105 ac of Chickasawhatchee Swamp, one of the largest freshwater swamps remaining in the Southeast. This significant wetland parcel will be managed through a land acquisition agreement with the State of Georgia. Second in size in Georgia only to Okefenokee Swamp, it is one of the priority watersheds for conservation and recovery for the shinyrayed pocketbook, Gulf moccasinshell, and oval pigtoe (see “Priority Watersheds for Protection”). In addition, it is a major recharge area for the Floridan Aquifer, and thus will benefit mussels in adjacent watersheds to the south. Purchased from The St. Joe Company, a timber company, this accomplishment demonstrates the willingness of private businesses to work with conservation organizations in the protection of our natural resources.

Riparian Habitat Restoration

The full protection of forested stream buffers is possibly the most important conservation action riparian landowners can make (Service 1980, Allan and Flecker 1993). Forested buffers are absolutely critical for maintaining healthy benthic-dependent fish communities (Armour et al. 1991, Jones et al. 1999) including mussel populations (Neves et al. 1997).

Restoration activities in priority watersheds conducted by community-based groups, TNC, and other stakeholders have helped improve riverine habitat in agricultural and other settings in many

ways. Typical among these are reducing erosion by stabilizing stream banks and using no-till agricultural methods; controlling nutrient enrichment by carefully planning heavy livestock-use areas; establishing buffer zones by erecting fencing and revegetating riparian areas; developing alternative water supplies for livestock; and implementing voluntary BMPs to control run-off for a variety of agricultural, silvicultural, and construction activities. BMPs vary from state to state, as does the level of participation by landowners. For instance, Florida forestry guidelines allow a 50 percent thinning in riparian areas. In order to increase their effectiveness in protecting aquatic resources, mussels and their habitats in particular, certain BMPs should be improved, and a higher level of landowner participation should be encouraged.

Despite their current level of imperilment, Neves (1999a) remains optimistic that nearly every stream with historically or currently significant mussel populations will become suitable for restoration if impacts are reduced. Perhaps the greatest accomplishment of all is that riparian landowners and other stakeholders are proving that they can be good stewards of the land by taking increased interest and pride in aquatic resources.

Propagation, Augmentation, and Reintroduction

Water and stream habitat quality improvements in parts of the Southeast have made it possible for mussel populations to expand in certain river reaches. Such improvements in habitat conditions have come to fruition through the concerted efforts of the Corps, Tennessee Valley Authority, EPA, and other Federal agencies; State water resource and natural resource agencies; industries; municipalities; conservation organizations; and concerned citizens.

State and Federal agencies and the scientific community have cooperatively developed mussel propagation and reintroduction techniques and conducted associated research that has facilitated the augmentation of existing populations and the reintroduction of mussels into historical and/or restored habitats (Watters 1994, Neves 1997, Garner 1999). These breakthroughs have enabled natural resource managers to plan major mussel reintroduction projects (e.g., Tennessee River system). Propagation and reintroduction research will be needed to bring about recovery of the seven mussels. The Service is initiating efforts at propagating these species. Furthermore, studies are underway to better understand and eliminate threats to mussels from contaminants, aquatic nuisance species, and other environmental perturbations, which could ultimately open up new areas for mussel translocation efforts.

Public Outreach and Environmental Education

Several Federal (e.g., USFS, NRCS, EPA, USGS, Corps) and other government agencies, conservation organizations, and grassroots groups have accomplished much in the field of public outreach and environmental education, and should be commended for their collective achievements. Environmental education center pamphlets, stakeholder guides, and other outreach materials are common components of public outreach in project watersheds in many areas of the Southeast. A concerted effort needs to be expended in the Apalachicolan Region to further the case of mussel protection and recovery through public outreach and environmental education channels.

PART II

RECOVERY

A. Recovery Goal

The goal of this recovery plan is to restore viable populations of the fat threeridge (*Amblema neislerii*), shinyrayed pocketbook (*Lampsilis subangulata*), Gulf moccasinshell (*Medionidus penicillatus*), Ochlockonee moccasinshell (*Medionidus simpsonianus*), oval pigtoe (*Pleurobema pyriforme*), Chipola slabshell (*Elliptio chipolaensis*), and purple bankclimber (*Elliptoideus sloatianus*) to the point where their protection under the ESA is no longer required.

Recovery is likely to take more than 15 years for the seven mussels addressed in this plan because of the extent of their decline, the relative isolation of their remaining subpopulations, their potential sensitivity to common pollutants, and continued threats to their habitats (see “Reasons for Decline”). Securing their extant subpopulations and occupied habitats, therefore, is the most immediate recovery priority, and can best be achieved at the watershed level through voluntary community conservation awareness and stewardship as outlined under “Conservation Measures.”

The life history of the seven species also figures into our view that recovery will take more than 15 years. The age at first reproduction is unknown for all seven of these species and will be addressed in Task 1.3.1. Several other species not considered in this plan have been documented to reproduce between three and nine years of age (see “General Reproductive Biology”). To document long-term viability of these mussel populations, successful reproduction and recruitment is needed for a time period of at least three generations. We will likely consider each species for downlisting or delisting at different times based upon its particular life history, threats, and viability data; therefore, downlisting and delisting dates cannot be estimated at this time.

B. Recovery Strategy:

We have identified six primary objectives for achieving recovery:

1. Secure the viability of existing subpopulations and their habitats;
2. Increase the number of viable subpopulations and the amount of suitable habitat;
3. Develop captive propagation and reintroduction techniques;
4. Monitor subpopulations and their habitats;
5. Educate the public about the value of freshwater mussels and their habitats; and
6. Assess the recovery program.

These objectives will be accomplished by various specific tasks that are described under section “D. Narrative Outline.” As noted under “A. Recovery Goal” above, securing the existing subpopulations of the seven species and their habitats is the most important and urgent of these objectives, because of the extent of their decline and continuing threats to their habitats. The most efficient means of accomplishing this objective is by applying knowledge of the distribution and habitat needs of these species towards reducing and preventing threats to the existing

populations and their habitats through existing regulatory mechanisms, habitat restoration programs, and partnerships with stakeholders. That knowledge will grow as research outlined in this plan into the species' life history, threats, and management techniques for habitat restoration is completed toward this objective. As the viability of existing subpopulations and their habitats is secured, the next objective is to increase the number of subpopulations and extend their range. This objective is necessary in order to reach our recovery goal for these mussels. Given present knowledge of these seven species, our estimates of the numbers and stream miles necessary for downlisting and delisting are given under the following section "C. Recovery Criteria." Increases can occur in two basic ways, by either finding a previously unknown subpopulation, or artificially reestablishing a new subpopulation. Reestablishing new subpopulations will require close coordination with and concurrence of the State(s) involved and with other partners that have interests at any potential reintroduction sites.

Due to the low numbers of animals in most extant subpopulations, the propagation of laboratory- or hatchery-reared progeny is the most likely means of providing animals for new subpopulations (NNMCC 1998). Developing captive propagation and reintroduction techniques is the third objective in our recovery strategy. The Service has developed a "Policy Regarding Controlled Propagation of Species Listed under the Endangered Species Act" (65 FR 56916). This policy provides specific guidance for the use of controlled propagation in the recovery of listed species. Any controlled propagation of these seven mussels should be done in accordance with this policy. Priorities for recovery via propagation are: (1) develop propagation technology, (2) augment and expand the ranges of extant subpopulations to ensure their viability, and (3) reestablish viable populations in other streams within their historical range that have suitable habitat and water quality.

The fourth objective, subpopulation and habitat monitoring, is necessary in order to measure progress towards recovery and support possible modifications to the recovery plan. The fifth objective involves engaging the public, above and beyond the efforts at forming conservation partnerships with stakeholder groups as part of accomplishing the first and second objectives. As aquatic animals, mussels are directly and indirectly affected by human land and water uses in the entire watershed upstream of their habitats. Educating the public about watershed conservation, in general, and more specifically about the role of mussels in their ecosystem, will contribute immeasurably to their recovery. The sixth objective is to evaluate the effectiveness of recovery plan implementation. This is always a necessary component of recovery plans, but is an especially important one in this plan because we have much to learn still about these species and we fully expect that recovery will take more than 15 years to accomplish.

C. Recovery Criteria

Recovery criteria define objective and measurable conditions for reclassifying the five endangered mussels to threatened status and for delisting all seven mussels. The criteria in this plan address demographic measures ("Subpopulation Criteria") and threats to the species ("Listing/Recovery Factor Criteria"). Both sets of criteria will apply as standards upon which any reclassification decisions will be based (i.e., the Service must observe and document sufficient increases in numbers and range as well as sufficient reductions in threats in order to downlist or delist a species). Recovery tasks in "D. Narrative Outline," describe the specific

actions that are necessary to effect recovery as measured by these criteria. The Service will annually assess recovery activities to evaluate the progress of the recovery program and to recommend actions needed to achieve the overall recovery objectives listed under “B. Recovery Strategy.” As more is learned about these species and their habitats, the recovery objectives, tasks, and criteria may need to be modified.

Subpopulation criteria for downlisting to threatened status and delisting:

Information about declines in extent of occurrence, number of sites occupied (subpopulations), and apparent viability of subpopulations at occupied sites informed the Service’s decision to extend the protection of the ESA to the seven species addressed in this plan. These same measures, along with assessments of threats described below (“Listing/Recovery Factor Criteria”), shall inform decisions to downlist or delist each species. We developed the subpopulation criteria given below in this section for each species by considering its known historical and current distribution and abundance, the amount of existing potential habitat, the amount of habitat that is irreversibly lost for the foreseeable future, barriers to genetic exchange, and the scientific literature referenced in this plan. We have included new research tasks 1.3.6, 1.3.7, and 1.3.8 in this plan to help us determine whether the subpopulation criteria are adequate.

Table 8 lists the historical extent of occurrence, the current extent of occurrence, and the number of extant subpopulations (for purposes of this plan, subpopulations are mussels in relatively close proximity that represent a potentially reproducing group) for each species, which may or may not represent viable demographic units at present. Table 8 is a baseline for the three subpopulation criteria by which we will measure recovery progress: 1) extent of occurrence in stream miles; 2) number of subpopulations/sites; and 3) viability of subpopulations. Stream miles, number of subpopulations/sites, and viability measures that are necessary for recovery vary between the species based on life-history, biogeographical, and genetic differences.

For purposes of this recovery plan, we define a viable subpopulation as some number of mussels in a particular stream reach that contains: 1) multiple age classes; 2) gravid females during the appropriate season; 3) newly recruited (not artificially propagated) juveniles; and 4) sufficient genetic variability to evolve in response to natural habitat changes without further human intervention. Ensuring the viability of the current number of subpopulations and of additional subpopulations resulting from natural recolonization or human-assisted reintroduction or augmentation as defined in this plan is essential to the recovery of all seven mussels.

The five species listed as endangered occupy less than 50 percent of their historical extent of occurrence. The two species listed as threatened occupy more than 50 percent of their historical extent of occurrence. To ensure that a species is not vulnerable to extinction, Soulé and Terborgh (1999) estimate that at least 50 percent of a species’ range should be protected. Within that extent of occurrence, a sufficient number of subpopulations must be distributed so as to avoid genetic isolation, potential inbreeding depression, and extirpation from one or two successive catastrophic events. Therefore, the Service will consider the fat threeridge, shinyrayed pocketbook, Gulf moccasinshell, Ochlockonee moccasinshell, and oval pigtoe for reclassification to threatened status when each species: 1) has shown an increase in its current range to reflect occupation of at least 50 percent of its historic extent of occurrence; 2) has at

Table 8. Drainage sub-basins with historical and current extent of occurrence (river miles [RM]) and number of extant sites of occurrence for the seven mussel species.

Species Sub-Basin, State	Historical Extent of Occurrence in RM	Current Extent of Occurrence in RM	No. Extant Viable and Non-Viable Sub-Populations or Sites
fat threeridge			
upper Flint River, GA	46	0	0
middle Flint River, GA	31	0	0
lower Flint River, GA	103	0	0
Apalachicola River, FL	93	93	~14
Chipola River, FL	35	35	~3
Total	308	128	17
shinyrayed pocketbook			
upper Chattahoochee River, GA	119	0	0
middle Chattahoochee River, AL and GA	169	23	~2
lower Chattahoochee River, AL and GA	58	9	~2
upper Flint River, GA	241	51	~4
middle Flint River, GA	146	110	~11
lower Flint River, GA	259	133	~11
Apalachicola River, FL	4	0	0
Chipola River, FL	137	71	~7
upper Ochlockonee River, GA and FL	127	91	~8
Total	1260	488	45
Gulf moccasinshell			
Econfina Creek, FL	25	25	~2
upper Chattahoochee River, GA	102	0	0
middle Chattahoochee River, AL and GA	176	0	0
lower Chattahoochee River, AL and GA	84	9	~2
upper Flint River, GA	261	35	~3
middle Flint River, GA	127	49	~8

Table 8 (continued). Drainage sub-basins with historical and current extent of occurrence (river miles [RM]) and number of extant sites of occurrence for the seven mussel species.

Species Sub-Basin, State	Historical Extent of Occurrence in RM	Current Extent of Occurrence in RM	No. Extant Viable and Non-Viable Sub-Populations or Sites
lower Flint River, GA	207	42	~4
Apalachicola River, FL	27	0	0
Chipola River, FL	137	81	~5
Total	1146	241	24
Ochlockonee moccasinshell			
upper Ochlockonee River, GA and FL	94	34	~1
Lower Ochlockonee River, FL	16	0	0
Total	110	34	1
oval pigtoe			
Econfina Creek, FL	25	25	~2
middle Chattahoochee River, AL and GA	156	0	0
lower Chattahoochee River, AL and GA	84	9	~1
upper Flint River, GA	319	88	~6
middle Flint River, GA	186	102	~11
lower Flint River, GA	261	62	~8
Apalachicola River, FL	27	0	0
Chipola River, FL	162	93	~9
upper Ochlockonee River, GA and FL	88	32	~4
Santa Fe River, FL	102	16	~2
Suwannee River, FL	35	0	0
Total	1445	427	43
Chipola slabshell			
lower Chattahoochee River, AL and GA	6	0	0
Chipola River, FL	107	83	~6
Total	113	83	6

Table 8 (continued). Drainage sub-basins with historical and current extent of occurrence (river miles [RM]) and number of extant sites of occurrence for the seven mussel species.

Species Sub-Basin, State	Historical Extent of Occurrence in RM	Current Extent of Occurrence in RM	No. Extant Viable and Non-Viable Sub-Populations or Sites
purple bankclimber			
middle Chattahoochee River, AL and GA	93	2	~1
lower Chattahoochee River, AL and GA	75	0	0
upper Flint River, GA	167	105	~2
middle Flint River, GA	33	25	~6
lower Flint River, GA	119	87	~8
Apalachicola River, FL	86	86	~10
Chipola River, FL	50	50	~2
upper Ochlockonee River, GA and FL	67	51	~3
lower Ochlockonee River, FL	47	47	~2
Total	737	453	34

NOTES:

Column 1: For the purposes of this table, the Apalachicolan Region range of these seven species is divided into river systems and sub-basins within the ACF Basin, Ochlockonee, and Suwannee rivers. The sub-basins are defined as follows: 1) Econfinia Creek; 2) upper Chattahoochee River from headwaters to West Point Dam; 3) middle Chattahoochee River from West Point Dam to W.F. George Dam; 4) lower Chattahoochee River from W.F. George Dam to Jim Woodruff Lock and Dam; 4) upper Flint River, including the headwaters downstream to Warwick Dam which forms Lake Blackshear; 5) middle Flint River from Warwick Dam at Lake Blackshear to the dam at Albany that forms Lake Chehaw, including the Muckafoonee (Muckalee-Kinchafoonee) Creek system; 6) lower Flint River, from the dam at Albany downstream to Jim Woodruff Lock and Dam; 7) Apalachicola River; 8) Chipola River; 9) upper Ochlockonee River above Talquin Reservoir; 10) lower Ochlockonee River below Talquin Reservoir; 11) Suwannee River main channel and tributaries excluding the Santa Fe watershed; and 12) Santa Fe River.

Column 2: Extent of historical occurrence was determined for each species by plotting historical distribution data outlined from each species occurrence by stream (Tables 1 through 7) using ArcView 3.2 software. Historical occurrences were considered connected to the upstream- and downstream-most sites within a basin most even if specific records were lacking in between. This determination was made based on a likelihood of distribution between occupied sites in the absence of habitat fragmentation.

Column 3: Current extent of occurrence was plotted similarly, except that sites were not considered connected to the upstream- and downstream-most sites if records were lacking in between since recent status surveys have been completed surrounding locations through out the historic ranges of these species.

Column 4: This column represents approximately (~) how many sites still harbor the species. Sites are loosely defined as stream reaches that would typically yield multiple live specimens with approximately 4-6 person hours sampling effort. Sites are generally separated by reaches of unsuitable habitat and adjacent sites are generally not susceptible to single minor stochastic events. The viability of “Extant Sites” is not generally known, but status surveys suggest that many may not be recruiting, are in decline, or are otherwise non-viable.

A viable population is defined as a wild, naturally reproducing population that is large enough to maintain sufficient genetic variation to enable the species to evolve and respond to natural habitat changes without further intervention. Viable subpopulations will therefore have multiple age classes, including newly recruited juveniles, gravid females during the appropriate season, and sufficient genetic variability to evolve in response to natural habitat changes without further human intervention.

least three viable subpopulations in each of the watersheds (listed in Table 8) that currently supports the species (e.g., Econfina Creek, lower Flint River); and 3) has at least ten viable subpopulations in the large river basins (i.e., Apalachicola-Chattahoochee-Flint, Ochlockonee, Suwannee Rivers) within the historical range of the species, for at least 3 generations.

The increase in range and number of viable subpopulations may occur by any combination of: 1) discovering previously unknown subpopulations; 2) reintroducing subpopulations within each species' historical range; or 3) augmenting the numbers of extant subpopulations. The Service will consider the fat threeridge, shinyrayed pocketbook, Gulf moccasinshell, Ochlockonee moccasinshell, oval pigtoe, Chipola slabshell, and the purple bankclimber for removal from the *Federal List of Endangered and Threatened Wildlife and Plants* when biennial monitoring shows that an increase of the current number of subpopulation/sites and extent of occurrence is enough to ensure population viability, reduce isolation among populations, and increase the potential for genetic exchange. Specific increases in subpopulations and river miles needed to delist all 7 mussels are currently unknown and will be determined by completing Tasks 1.3.6, 1.3.7, and 1.3.8.

Fat threeridge

The fat threeridge once occupied 308 river miles (rm) within the ACF river basin but now is known to occupy only 42 percent of its historical range (128 rm, see Table 8). Though recruitment has been documented in several subpopulations of the fat threeridge, its viability at other extant sites is uncertain. These 17 sites are distributed across all of its historical extent of occurrence in the Chipola and Apalachicola rivers; however, the fat threeridge has been extirpated from the Flint River, which represented over half of its historical range (see Table 1). Reintroduction of viable subpopulations to the Flint would reduce the risks of extinction from a catastrophic event to the majority of the existing subpopulations located in the Apalachicola River. An increase of 26 rm in the Flint River basin is needed to achieve a current extent of occurrence that is 50 percent of the total historical occurrence (from 128 to 154 rm). An increase from 0 to 3 subpopulations in the Flint River basin is necessary to support the range increase and to establish a minimum of 3 subpopulations per watershed.

Shinyrayed pocketbook

The range of the shinyrayed pocketbook once occupied 1,260 rm within the ACF and Ochlockonee river basins. It still persists at 45 sites spread over 488 rm in seven watersheds (Table 8); however, this represents a range reduction of 61 percent. Viability of these subpopulations is doubtful. An increase of 142 rm (from 488 to 630 rm) is necessary to achieve a current extent of occurrence in 50 percent of its historical range. An increase in subpopulations by 4 (from 45 to 49) is necessary to meet the minimum number of subpopulations per watershed

and large basin. Range extensions and subpopulation increases are needed within the following watersheds: middle and lower Chattahoochee River, and upper Ochlockonee River.

Gulf moccasinshell

The Gulf moccasinshell once occurred in 1,146 rm in Econfina Creek and the ACF river basin, and has lost nearly 80 percent of its historical range (Table 8). It is currently found in 24 subpopulations spread over 241 rm in 6 watersheds (Table 8). A 332 rm increase (from 241 to 573 rm) is necessary to achieve a current extent of occurrence in 50 percent of its historical range. An increase of subpopulations by 2 (from 24 to 26) is necessary to meet the minimum number of subpopulations per watershed and large basin. Range extensions and subpopulation increases are needed within the following watersheds: Econfina Creek, and lower Chattahoochee River.

Ochlockonee moccasinshell

It is unknown whether any subpopulations of the Ochlockonee moccasinshell persist. In Table 8, we list the possibility of one extant subpopulation and we base the tentative 34 rm extent of occurrence on the collection of shell material at two sites in the early 1990s. An increase in tentative current range by 21 rm (from 34 to 55 rm) is necessary to achieve 50 percent of its historical range. The discovery, reintroduction, or augmentation of 9 additional subpopulations is necessary in order to achieve the minimum number of 10 viable subpopulations within a large river basin.

Oval pigtoe

Like the shinyrayed pocketbook and Gulf moccasinshell, the oval pigtoe is a wide-ranging species (1,445 rm in 11 watersheds) that has lost 70 percent of its historical extent of occurrence but still persists in 427 rm of several watersheds (Table 8). Unlike the other two wide-spread species, one entire basin of the oval pigtoe's distribution, the Suwannee River, is disjunct from the rest, and may represent genetic differences at the species level. An increase of 296 rm (from 427 to 723 river miles) is needed to achieve a current extent of occurrence in 50 percent of its historical range. An increase in subpopulations by 17 (from 43 to 60) is necessary to meet the recommended number of subpopulations per watershed and large river basin. Range extensions and subpopulation increases are needed within the following watersheds: Econfina Creek, lower Chattahoochee River, upper Ochlockonee River, and Santa Fe River.

Chipola slabshell

The threatened Chipola slabshell currently persists in most of its historical extent of occurrence (83 of 113 rm) but is reduced to 6 subpopulations of doubtful viability within that range (Table 8). An increase in the number of subpopulations by 4 (from 6 to 10), within the Chipola River watershed, is necessary to achieve the minimum number of subpopulations needed per large river basin. Additional subpopulations and or extent of occurrence may be necessary to delist based on results generated from Tasks 1.3.6, 1.3.7, and 1.3.8.

Purple bankclimber

The threatened purple bankclimber once occurred in 737 rm within the ACF and Ochlockonee river basins. It has lost 39 percent of its range (from 737 to 453 rm). An increase in the number of subpopulations by 9 (from 34 to 43) is necessary to achieve the minimum number of subpopulations needed per watershed and large river basin. Range extensions and subpopulation increases are needed within the following watersheds: middle Chattahoochee River, upper Flint River, Chipola River, upper and lower Ochlockonee River. Additional subpopulations and or extent of occurrence may be necessary to delist based on results generated from Tasks 1.3.6, 1.3.7, and 1.3.8.

Listing/Recovery Factor Criteria

The following criteria (Factors A through E) apply equally to downlisting the endangered species and eventually to delisting all seven mussels. These criteria are linked to specific recovery tasks and shall serve to measure progress in removing threats to the species that is sufficient, in combination with the subpopulation criteria, for the Service to consider downlisting or delisting the species.

Factor A: The present or threatened destruction, modification, or curtailment of a species' habitat or range. To provide assurance of subpopulation stability when any of the seven species increase to the levels specified under the subpopulation criteria, threats to their habitat must be reduced as specified under this factor. Subpopulations of the seven species have declined in response to a wide variety of impacts upon streams and watersheds (see "Reasons for Decline, Habitat Alterations"). Therefore, reducing threats to their habitat must be accomplished through a broad application of measures for protecting water quality and quantity, and through restoration of stable natural stream channels and riparian zones as buffers from various developmental activities. Effective watershed conservation will not only serve to reduce habitat threats to the listed mussels but will benefit all other native components of the aquatic ecosystem, including the host-fish species essential for completing the mussels' life cycles. The following criteria shall serve to indicate a reduction in habitat threats:

- 1) Water quality and quantity are fully supporting a designated use of fishing or fish and wildlife habitat (as reported by the States under Section 305(b) of the CWA) in all stream reaches where the seven mussels occur. Special consideration to "biocriteria" used in assessing water quality (e.g., Index of Biotic Integrity) is given. Tasks 1.1, 1.2, 1.3.4, and 3.4 will contribute towards achieving this criterion.
- 2) Sub-basins currently supporting subpopulations of the seven mussels and those needed for recovery are not further fragmented by new dams, water withdrawals, or other habitat alterations that may preclude the movement of host fish species between occupied sites. The sub-basins that are listed in Table 8 are the areas of relatively unfragmented habitat that the Service regards as separate watersheds for the listed mussels for management purposes, because host fishes are potentially able to move between all occupied sites within those sub-basins. Completing habitat monitoring during status surveys shall assess whether new barriers to fish passage have

developed since listing that have genetically separated occupied sites within a sub-basin. Tasks 1.1, 1.2, 1.3.5, 2.2.2, 3.4.1, and 4.2 will contribute towards preventing such separation.

3) Stream channels at all sites occupied by the seven mussels are stable (not actively aggrading or degrading or undergoing excessive bank erosion) and adjacent riparian zones are adequately vegetated. Completing habitat monitoring during status surveys shall assess whether stream channels and riparian zones are maintained in stable conditions. Task 4.1 will develop a protocol for assessing this listing/recovery criterion as part of range-wide status surveys that will collect data for the population criteria. Tasks 1.2, 1.3.3, 1.3.5, 2.1, 3.4.1, 3.5, and 4.2 will contribute towards achieving this criterion.

Factor B: Overutilization for commercial, recreational, scientific, or educational purposes.

There are no data that indicate that harvest was historically a limiting factor; however, harvest could be detrimental to the species at current subpopulation levels. To provide assurance of subpopulation stability when any of the seven species increase to the levels specified under the subpopulation criteria, overutilization for commercial, recreational, scientific, or educational purposes that threaten their continued existence must be reduced as specified under this factor.

Commercial harvest of mussels is heavily regulated in parts of the Southeast and Midwest. Primarily, mussels are harvested for their shells to produce nuclei for the cultured pearl industry. The fat threeridge is a potential target species for this endeavor. However, it is now believed that with the tremendous drop in shell price for culture pearl shell nuclei in the past several years, harvest for this industry is no longer considered a current threat (see “Listing/Recovery Factor D”). Secondly, mussels in the Apalachicola Region have been utilized for biological supply houses for dissection in academic institutions. The purple bankclimber and possibly the fat threeridge have been used for this purpose in past years. Harvest of mussels to serve as laboratory specimens for dissection is also thought to no longer pose a threat to any of these seven species now that protection has been provided under the ESA.

The increasing rarity of these seven species may make them more appealing to shell collectors. This potential threat is not considered to be a significant enough problem to alter listing/recovery criteria outlined in this section. Therefore, at this time overutilization for commercial, recreational, scientific, or educational purposes is not considered a threat (see “Listing/Recovery Factor D”). However, any change that may lead to overutilization would require a change in this factor. The following criteria have been established to reduce the chance that overutilization becomes a threat:

- 1) Encourage States to continue to prohibit commercial and recreational harvest of these seven species and enforce existing regulations regarding harvest.
- 2) Limit harvest for scientific and educational purposes to activities that support recovery and tasks outlined in this recovery plan or updated versions.

Factor C: Disease or predation. To provide assurance of subpopulation stability, when any one of the seven species increases to the levels specified under the subpopulation criteria, disease or predation that threatens its continued existence must be reduced as specified under this factor.

Disease has been suspected in mussel dieoffs in various streams (Neves 1986). However, currently, there is little data indicating that disease or predation are limiting factors for these seven mussels; thus, no reclassification (downlisting or delisting) criteria are necessary.

Factor D: The inadequacy of existing regulatory mechanisms. To provide assurance of subpopulation stability when any of the seven species increase to the levels specified under the subpopulation criteria, any inadequacy of existing regulatory mechanisms that threaten their continued existence must be reduced as specified under this factor.

The final rule determining that these five mussels are endangered and two are threatened stated that existing authorities, such as the CWA, may not have been fully utilized in the protection of aquatic systems. Under Section 305(b) of the CWA, States provide designated uses for streams. Designated use categories include: fish and aquatic life, livestock watering and wildlife, irrigation, navigation, domestic water supply, and industrial water supply, among others. Criteria to support the designated uses are also established and include numeric criteria for water quality parameters (e.g., ammonia, heavy metals, dissolved oxygen) and narrative criteria for biological parameters (e.g., benthic macroinvertebrates). Streams that do not meet designated uses for certain criteria are placed on a Section 303(d) list of impaired waters. An antidegradation policy establishes that all designated uses be maintained and guides the State as to which activities can or cannot be permitted in specific streams and stream reaches. Part of Recovery Task 1.1 is to revise the numerical criteria for pollutants if they are not protective of mussels (e.g., ammonia, Augspurger et al., in press).

Commercial harvest of mussels, now regulated in all three states where these seven species occur, was the only regulatory mechanism that was stated in the final rule (see “Listing/Recovery Factor B”). Commercial harvest must continue to be prohibited for these species for delisting. Any change that may lead to overutilization due to the inadequacy of existing regulatory mechanisms would require a change in this factor.

The following criteria shall serve to indicate a reduction in threats due to inadequate regulatory mechanisms:

- 1) Complete research to identify if numerical criteria for pollutants are protective of the different life stages for freshwater mussels. If criteria are not protective, work with other regulatory agencies to revise the criteria.
- 2) Ensure that all stream reaches that support subpopulations of these listed species meet existing and new water quality criteria that may be developed from criteria 1. Work with other agencies and organizations to ensure that water quality continues to be monitored after downlisting and delisting to alert managers to new threats.

Factor E: Other natural or man-made factors affecting its continued existence. To provide assurance of subpopulation stability when any of the seven species increase to the levels specified under the subpopulation criteria, several natural and man-made threats to their continued existence must be reduced as specified under this factor. These threats include the presence and potential introduction of non-indigenous species (especially zebra mussel and black

carp), insufficient densities of host-fish species in streams supporting the seven mussels, lack of subpopulation connectivity (leading to inbreeding depression and other genetic considerations), and possible weak links in the species' life cycles (see "Reasons for Decline, Patterns of Imperilment"). The following criteria shall serve to indicate a reduction in natural and other man-made threats:

- 1) Zebra mussels and black carp are not introduced or established in the sub-basins supporting the seven species (Task 5.1);
- 2) Relatively stable, non-imperiled populations of host-fish are present in each sub-basin;
- 3) Genetic diversity is sufficient within sub-basins (Tasks 1.3.6 and 1.3.7); and
- 4) Weak links in the life cycle of each species are identified and remedied through research, habitat improvement, propagation, translocation, or other means (all tasks).

D. Narrative Outline

1. Secure/protect extant subpopulations and currently occupied habitats and ensure subpopulation viability. To address subpopulation and listing/recovery factor criteria for these seven species, it is necessary to first stem their decline by identifying and removing threats from the sites where they persist and monitoring for additional threats. Also, long-term viability of each existing population must be ensured.

1.1 Continue to use existing legislation, regulations, and programs (e.g., the ESA, CWA, FWCA, USDA, Land and Water Conservation Fund, wetland and water quality regulations, stream alteration regulations, Federal Energy Regulatory Commission relicensing) to protect the species and their habitats. Prior to and during implementation of this recovery plan, it is critical to the species' survival that Federal and State agencies continue to protect extant subpopulations with those existing laws and regulations that address protection and conservation of water quality and quantity, the species, their intentional and unintentional harvest, and their habitats. Where current numerical criteria of certain pollutants (e.g., ammonia, Augspurger et al. in press) may not be protective of mussels, these standards should be adjusted to better conserve mussel resources.

1.2 Solicit help in protecting and conserving the species and their essential habitats through the development of cooperative partnerships (e.g., community-based watershed restoration projects) with Federal and State agencies, local governments, agricultural groups, conservation organizations, landowners, and other stakeholders. Section 7 consultation under the ESA, FWCA, and other laws and regulations can assist in the protection of species when Federal programs are involved, but implementation of these programs alone cannot recover the species. The assistance of various stakeholders working at the ecosystem and watershed level will be essential for the conservation and restoration of imperiled mussel

subpopulations (Williams and Neves 1995, see “Conservation Measures”). More importantly, the support of the local community, including agricultural, silvicultural, mining, construction, and other developmental interests; local individuals; and landowners will be essential in order to meet these recovery goals. Without a partnership with the people who live and work in these watersheds and who have an influence on habitat quality, recovery efforts will be futile.

1.2.1 Meet with State and local government officials and regional and local planners to inform them of our strategy to recover these species and request their support. For State and local governments to take actions and monitor recovery of these mussels, they must be informed about their recovery needs and existing opportunities.

1.2.2 Meet with private landowners and agricultural, silvicultural, mining, construction, road maintenance, and other developmental interests and try to elicit their support in implementing protection and conservation actions. The support of these groups is essential. They should be informed of current but strictly voluntary BMPs that could be implemented to minimize the impact of their activities on aquatic resources. Their assistance should be attained in reaching contaminant levels that are appropriate for species recovery. Where BMPs fail to adequately prevent significant impacts to mussels, they should be improved (see “Conservation Measures”). These interest groups should be encouraged to promote the safe mixing, application, storage, and disposal of pesticides, herbicides, and fertilizers; and to comply with current water quality regulations. In addition, landowners should be encouraged to consider alternative pest management approaches that do not use synthetic pesticides. County road maintenance staff should be trained in BMPs that reduce sediment input to streams.

1.2.3 Develop cooperative ventures with private landowners, and Federal, State and local governments, to restore stream channels and riparian habitat. Federal and State natural resources agencies and conservation organizations, in cooperation with willing landowners, have begun to implement programs to restore riparian and aquatic habitat (see “Conservation Measures”). Programs like the Service’s Partners for Fish and Wildlife and those administered by the USDA are designed to benefit both the landowner and natural resources, and should be pursued with willing landowners to help minimize soil erosion and toxic run-off and enhance habitat for these mussel species. Additionally, the Corps has authorities under Section 1135 of the 1986 Water Resources Development Act (WRDA) (as amended) to conduct project modifications for improvements to the environment and conduct aquatic ecosystem restoration projects under Section 206 of the 1996 WRDA.

1.2.4 Continue to encourage the states to incorporate conservation approaches into an ACF Basin water allocation formula, particularly as it relates to water quantity and flow rates in streams with listed mussels. The Service

is communicating the evidence for the ecological benefits of operating the water management system in ways that minimize departure from natural flow regimes, and reducing occurrences of adverse low flows in the remaining unimpounded river reaches of the ACF Basin. For instance, the Service is encouraging alternatives to the construction of new dams to meet growing consumptive water demands, and is working with the States of Alabama, Georgia, and Florida, to identify measures that the compact might facilitate to reduce the many point and non-point sources of pollution in the basin. Additionally the Service has indicated that flows should not be less than 5,000 cfs from the Jim Woodruff Lock and Dam in order to keep slough and main channel habitats connected. Incorporating the above approaches into a water allocation formula and into the administration of an ACF Basin Compact would realize many conservation opportunities for the listed species, particularly as they relate to water quantity issues.

1.3 Conduct life history studies and other research necessary for the species' management and recovery, determine threats, and implement management actions where needed. Neves (1999a) stated that probably the greatest hindrance to the recovery of imperiled mussels was more an issue of the biological traits of disjunct subpopulations than it was of suitable habitat. Key biological factors (e.g., population isolation, low density, reproductive failure) are impeding any natural attempts of rare species to recover themselves. Garner (1999) presented an outline of research needs required for the conservation of southeastern unionids based on a national outline of mussel research needs (NNMCC 1998).

1.3.1 Conduct life history research on the species to include such factors as reproduction, host fish identification, food habits, age and growth, and demography. Some limited information is available with regard to the life history of these species (see "Life History"). However, much additional life history information will be needed in order to successfully implement the recovery tasks. With the exception of one experiment to determine the potential for striped bass (*Morone saxatilis*) to serve as a host for the shinyrayed pocketbook (O'Brien and Williams, 2002), anadromous and other imperiled fishes have not been examined as potential hosts for these seven mussels.

1.3.2 Characterize the species' habitats (e.g., relevant physical, biological, chemical components) for all life history stages. These species have been able to withstand some degree of habitat degradation. However, much of their habitat has been so severely altered that the species have been extirpated from numerous stream reaches. Knowledge of species-specific micro- and macrohabitat requirements and ecological associations is needed in order to focus management and recovery efforts on particular habitat problems.

1.3.3 Determine the mechanisms and impacts of present and foreseeable threats to the species at the micro- and macrohabitat level, and on a watershed basis. Impoundments, channelization, pollution, sedimentation, reduction in natural flow regimes, and other perturbations have contributed, and may continue to contribute, to substrate, water quality, and riparian zone degradation. The mechanisms by which the species and their habitats are affected by these perturbations are poorly understood (Brim Box and Mossa 1999), and the extent to which the species can withstand these impacts is unknown. In particular, the effects of these impacts upon juveniles, potentially the weakest link in their life cycle (see “Patterns of Imperilment”), should be investigated. Also the impact of low flow conditions as it relates to reproductive success (e.g., shinyrayed pocketbook example in “Past and Present Threats”), should be explored.

In Florida, permits are currently being issued to remove deadhead logs in the Chipola River from reaches known to support populations of some of these seven species. Although no research has documented the effects of deadhead log removal on mussels and their habitat, this activity has the potential to affect their habitat and populations.

1.3.4 Determine contaminant sensitivity for each life history stage. Sensitivity of mussel glochidia, juveniles, and adults to common contaminants may vary significantly (see “Past and Present Threats”). The technology and methodology to determine sublethal and lethal levels of contaminants (e.g., pesticides, herbicides, heavy metals, organic compounds, excessive nutrients, other pollutants) on these species or their surrogates should be developed. The effects of multiple-toxin “cocktails” should be investigated for those compounds commonly encountered in the ACF Basin and adjacent watersheds.

1.3.5 Prioritize needs and implement actions, for habitat improvement and threat abatement to secure extant subpopulations, based on new data including life history information and information on the impacts of existing threats. Threats outlined under “Reasons for Decline” and identified in Tasks 1.3.3 and 1.3.4, should be prioritized and management actions implemented to reduce or abate threats to existing subpopulations of these seven species. Specific components of the species’ habitats may be lacking, limiting their potential expansion, or certain activities in the watersheds may be adversely affecting the species. Habitat improvement programs will probably be needed as a prerequisite for mussel reintroduction into historical habitat, and in order to increase host fish abundance, spawning success for both mussels and host fishes, and overall survivability. Cooperative projects with willing landowners and local and state governments for the purpose of providing alternative water sources may be needed to help minimize the impacts of water withdrawal and livestock access to the streams (see Task 1.2.3). Such efforts will be needed to overcome some of the impacts to these mussels listed in Task 1.3.3.

1.3.6 Determine the number of specimens and sex ratio required to maintain long-term viable natural subpopulations. Inbreeding depression can be a major obstacle to a species' recovery, especially if the remaining subpopulation size is small and/or has gone through some type of genetic bottleneck (Neil et al. 1975, Avise and Hambrick 1996). The actual number of specimens in a population is not necessarily a good indication of the population's genetic viability; rather, the effective population size (EPS) is critical (Neves 1997, Garner 1999). The EPS is the size of an "ideal" population in which genetic drift takes place at the same rate as in the actual population (Chambers 1983).

Franklin (1980) suggested that the inbreeding coefficient should be limited to no more than one percent per generation. This figure implies that maintenance EPS, in the short term, should be no fewer than 50 specimens (Franklin 1980, Soulé 1980, Frankel and Soulé 1981). Because the EPS is typical for only one-third to one-fourth the actual population size (being affected by sex ratio, overlapping generations, generally nonrandom distribution of offspring, and nonrandom mating) (Soulé 1980), a population of 150 to 200 specimens is needed for short-term population maintenance. Soulé (1980) further suggests that for long-term viability, an EPS of 500 specimens is necessary, translating into population size of 1,500 to 2,000 specimens. However, Allendorf et al. (1997) considered stocks of Pacific salmon to be at high risk of extinction if EPS was below 500 individuals and chronic population declines are present.

The EPS of these seven species is unknown and may vary among species depending on levels of genetic diversity within and among subpopulations, fecundity, and recruitment. Density within subpopulations, sex ratios, fecundity, survivorship, recruitment, mortality, age, growth, and reproductive rates need to be determined for these seven mussel species in order to calculate whether their remaining subpopulations are capable of long-term self-maintenance or whether propagation and augmentation programs should be initiated. Allozyme, microsatellite markers, and/or mitochondrial DNA studies should also be considered in order to assess genetic variability and viability in the remaining subpopulations of these species.

1.3.7 Conduct detailed anatomical and molecular genetic analyses of these mussels throughout their ranges. Researchers in the Southeast United States recognize that the taxonomic identity for many mussel taxa has probably not been determined (Butler 1989, Mulvey et al. 1997, Brim Box and Williams 2000), and that this information is crucial to mussel conservation (Williams and Mulvey 1997, Lydeard and Roe 1998, Roe 2000). Genetic information (e.g., allozyme, mitochondrial DNA, microsatellite markers) on multiple individuals from various subpopulations of these species would be useful in determining which genetic stocks should be used in particular translocation efforts (see Task 3). Otherwise, there is the risk of inadvertent genetic swamping of species via introgressive hybridization or loss of subpopulations from outbreeding depression (Avise and Hambrick 1996, Lydeard and Roe

1998). Additional research on soft and shell anatomy, and other applicable studies should be undertaken to determine if there are any cryptic species masquerading under these seven species that may warrant specific conservation and management consideration (see “Species Descriptions and Taxonomy,” oval pigtoe account).

1.3.8 Determine if an increase in the current extent of occurrence to 50 percent of the total historical extent of occurrence for each species is adequate for recovery. All of the species considered within this recovery plan have experienced a decline within their historical range which was one factor that led to each of them receiving protection under the ESA. At this time, an increase in the current extent of occurrence to 50 percent of the total historical extent of occurrence for each species is believed to be an achievable goal that will provide protection from catastrophic events and protect subpopulations at the periphery of their ranges (Soulé and Terborgh, 1999). In conjunction with Tasks 1.3.6 and 1.3.7, determine if additional range increases are necessary for recovery.

2. Search for additional subpopulations of the species and suitable habitat. It is probable that some currently unknown subpopulations of these seven mussels may exist. An effort should be made to search unsurveyed river reaches and to resurvey river reaches from which the species are thought to have disappeared. This activity has recently resulted in new stream and site records for some of these species (see “Distributional History and Relative Abundance”). The documentation of new subpopulations will assist in achieving subpopulation criteria and may reduce the need for artificial propagation (see Task 3).

2.1 Develop a prioritized list by species of streams and stream reaches that should be surveyed. A prioritized list of streams in need of surveying would help determine where limited survey funds should be spent.

2.2 Survey to locate additional subpopulations of the species.

2.2.1 Complete a standardized mussel survey protocol. A standardized survey protocol will provide QA/QC measures for consistency among surveyors and surveys over time. A draft mussel survey protocol has been developed and is currently being tested (Carlson et al. 2003).

2.2.2 Implement surveys to locate additional subpopulations. Using the list of streams developed from Task 2.1 begin survey work, to locate additional subpopulations of the species. When the protocol in Task 2.2.1 is finalized, ensure that it is implemented in ongoing surveys.

3. Determine through research and propagation technology the feasibility of augmenting extant subpopulations and reintroducing the species into historical habitat. Mussel propagation technology and subsequent translocation is fast becoming an important tool in the recovery of native populations (Garner 1999). See Neves (1997) for

a summary of captive propagation and mussel translocations and Watters (1994) for an annotated bibliography of mussel propagation studies. Severe range restriction and overall population declines characterize the status of these seven mussels. Their recovery (as measured under the subpopulation criteria) may not be possible without augmenting some existing subpopulations and/or reintroducing subpopulations into habitat within their historical ranges.

3.1 Develop or adopt a mussel propagation, augmentation, and reintroduction plan for these seven species. A strategy must be developed or adopted to ensure appropriate procedures are followed and precautions are taken to not harm the species (e.g., mixing of stocks, introducing diseased or otherwise unfit mussels). Any existing plans could be tailored to meet the requirements of these seven mussels, or as a subset of an overall basin plan. Additionally, the plan should include monitoring of habitats and mussel populations before and after augmentation or reintroduction occurs to assess success of these efforts.

3.2 Refine techniques and methodologies for propagating and translocating specimens as a prelude to potential augmentation and reintroduction efforts. Sufficient specimens of most listed mussels are not presently available to allow for the translocation of enough adults to augment or reintroduce subpopulations. These methodologies will need to be tested on a variety of species in order to increase production levels and improve survival rates of captive-propagated and translocated animals.

3.3 Determine the need, appropriateness, and feasibility of augmenting and expanding certain existing subpopulations. Many extant subpopulations may be characterized by a size or demographic composition that is insufficient to maintain long-term genetic viability (see Task 1.3.6 and “Reasons for Decline”). These subpopulations may be able to expand naturally if environmental conditions are improved. However, some subpopulations may be too small and may need to be augmented to reach a sustainable level of viability.

3.3.1 In coordination with partners, survey efforts should be undertaken to identify and prioritize extant subpopulations as a prerequisite for augmentation activities based on biological, ecological, and habitat characterization criteria. A set of biological, ecological, and habitat parameters specific to recovery factor criteria will need to be developed to determine if an existing population will provide suitable numbers of individuals for species augmentation. Prioritized subpopulations for this task will be selected based on present population size, demographic composition, population trend data, potential site threats, habitat suitability, and any other limiting factors that might decrease the likelihood of long-term benefits from population augmentation efforts.

3.4 Determine the need, appropriateness, and feasibility of reintroducing the species into prioritized stream reaches within their historical ranges. Numerous subpopulations of these mussel species have been lost from streams and stream reaches within their historical ranges. Habitat and water quality improvements have recently been documented in some stream reaches where these species once occurred (see “Conservation Measures”). However, since many extant subpopulations are isolated by impoundment or otherwise long stretches of inappropriate habitat, natural repopulation of now suitable but unoccupied historical habitat is impossible. This task will explore the possibility of reintroducing or reestablishing subpopulations into unoccupied historical habitat.

3.4.1 In coordination with partners, survey efforts should be undertaken to identify and prioritize sites within the species’ historical ranges as a prerequisite for reintroduction activities based on biological, ecological, and habitat characterization criteria. A set of biological, ecological, and habitat characterization parameters specific to recovery factor criteria will need to be developed to determine if a site will be suitable for species reintroduction. These will include habitat suitability, substrate stability, presence of host fishes, potential site threats, and any other limiting factors that might decrease the likelihood of long-term benefits from population reintroduction efforts.

3.5 Identify, prioritize, and implement actions to protect or restore habitats and reduce or abate threats in streams, stream reaches, and watersheds slated for reintroduction. Streams, stream reaches, and watersheds should be prioritized for protection and habitat recovery based on a variety of factors, with emphasis on conserving the best existing habitats and stream reaches over restoring habitats. These factors include high endemism; high diversity of imperiled species; biogeographic history of rare species; high longitudinal connectivity; presence of host fish populations; highly fragmented habitats based on host dispersal abilities; past, present, and future aquatic habitat integrity; cost effectiveness and ease of preservation, management, recovery, and restoration; landowner complexity; watershed size; existing land use patterns; public accessibility; likelihood for project success; and those systems exhibiting low resilience to disturbance (Angermeier et al. 1993, Carroll and Meffee 1994, Shute et al. 1997). Furthermore, augmentation and reintroduction activities should not be conducted at totally unprotected sites or at sites with significant uncontrollable threats.

3.6 Augment existing subpopulations where needed and reestablish new subpopulations within the species’ historical range. Using techniques developed under Task 3.1 and 3.2, activities to augment and/or reintroduce subpopulations of these species should be undertaken.

4. Evaluate efforts and monitor subpopulation levels and habitat conditions of existing subpopulations, as well as newly discovered, reintroduced, or expanding subpopulations. During and after the implementation of recovery actions, the recovery program should be evaluated, and the status of the species and their habitats must be

monitored to assess progress towards recovery. Information gathered from this action and Task 3.2 will aid in refining techniques and methodologies that are critical aspects of the recovery program for these species. Monitoring species and their habitats will provide data to ensure subpopulation and listing/recovery factor criteria are achieved.

4.1 Develop and update a comprehensive Geographic Information System (GIS) database to incorporate information on the species' entire distribution, population demographics, and various threats identified during monitoring activities. A GIS database will act as a tool to do the bookkeeping for the population criteria, and to the extent practicable, for the listing/recovery factor criteria as well. This tool will track the listing/recovery factor criteria like the channel/riparian zone condition criterion, which can be assessed during status surveys.

4.2 Conduct biennial monitoring of the seven species of listed mussels and their habitats. A standardized mussel monitoring protocol should be developed and implemented to evaluate existing, augmented, and reintroduced subpopulations for viability and long-term stability. Additionally monitoring will indicate whether recovery efforts have been successful or are in need of adaptive management practices. Biennial monitoring is suggested in order to alert resource managers to problems if recruitment is not detected or habitat quality or quantity is declining. Stream reaches with augmented and/or reintroduced subpopulations should be monitored biannually for at least three generations to evaluate the success of these activities.

5. Develop and utilize a public outreach and environmental education program. A comprehensive outreach and environmental education program is a critical component the recovery process. Without support from the public, the recovery process will be hindered. Many of the tasks outlined in this recovery plan will rely on public input to recognize and abate threats. Additionally, the public can participate in local projects that would otherwise not be possible without volunteer help.

5.1 Develop a public outreach and environmental educational program to promote an aquatic ecosystem management, community-based watershed restoration approach to manage water and aquatic habitat quality, and prevent the introduction of nonindigenous species in Apalachicola Region streams. The use of tools and activities (e.g., slide/video presentations, workshops, volunteer workdays, mobile displays, brochures) to achieve this task should be championed among conservation organizations; government agencies; schools; agricultural, silvicultural, and developmental groups; civic and youth groups; churches; and other watershed stakeholders. Educational materials and activities that further recovery goals, with emphasis on the ecological and human benefits to be derived from maintaining and upgrading water and aquatic habitat quality, is essential for gaining public support for this recovery program and fostering pride in and the wise stewardship of these natural resources.

5.2 Educate law enforcement officers, natural resource managers, and the general public in identification of these species and their habitat by preparing brochures. A guide for the identification and distribution of Florida unionids is in preparation (J.D. Williams, USGS, pers. comm., 2000). All seven species are covered in this plan, and similar native species and nonindigenous species will be included in the guide, as well.

6. Assess the overall success of the recovery program and recommend actions (e.g., changes in recovery objectives, delist, implement new measures, conduct additional studies). The recovery plan must be evaluated periodically to determine if recovery is being achieved and to recommend future actions. As more is learned about these species, the recovery objectives may need to be modified (see also Task 4.2).

6.1 Regularly meet with all stakeholders to listen to concerns, discuss achievements, and implementation of future actions. Stakeholder involvement will successfully allow for collaborative conservation efforts and will increase the likelihood of recovering the seven species.

6.2 Conduct annual oversight of the recovery plan. Review the recovery program, recommend actions, and consider any necessary modifications of the recovery plan tasks and implementation for these seven mussels.

E. Literature Cited

Abell, R.A., D.M. Olson, E. Dinerstein, P.T. Hurley, J.T. Diggs, W. Eichbaum, S. Walters, W. Wettengel, T. Allnut, C.J. Loucks, and P. Hedao. 2000. Freshwater ecoregions of North America: a conservation assessment. World Wildlife Fund, Island Press, Washington, DC. 319 pp.

Ahlstedt, S.A. 1983. The molluscan fauna of the Elk River in Tennessee and Alabama. *American Malacological Bulletin* 1:43-50.

Ahlstedt, S.A., and J.M. Tuberville. 1997. Quantitative reassessment of the freshwater mussel fauna in the Clinch and Powell Rivers, Tennessee and Virginia. Pages 72-97 *in*: K.S. Cummings, A.C. Buchanan, C.A. Mayer, and T.J. Naimo, eds. Conservation and management of freshwater mussels II: initiatives for the future. Proceedings of an Upper Mississippi River Conservation Committee symposium, October 1995, St. Louis, Missouri. UMRCC, Rock Island, Illinois.

Alabama Rivers Alliance. 1998. Alabama grassroots watershed guardians. *River Ties* 2(1):5.

Albertson, P.N., and L.J. Torak. 2002. Simulated effects of ground-water pumpage on stream-aquifer flow in the vicinity of federally protected species of freshwater mussels in the lower Apalachicola-Chattahoochee-Flint River basin (subarea 4), southeastern Alabama,

northwestern Florida, and southwestern Georgia. U.S. Geological Survey, Water-Resources Investigations Report 02-4016.

- Aldridge, D.W., B.S. Payne, and A.C. Miller. 1987. The effects on intermittent exposure to suspended solids and turbulence on three species of freshwater mussels. *Environmental Pollution* 1987:17-28.
- Allan, J.D. 1995. *Stream ecology*. Chapman and Hall, London, United Kingdom.
- Allan, J.D., and A.S. Flecker. 1993. Biodiversity conservation in running waters. *BioScience* 43(1):32-43.
- Allendorf, F.W., and R.F. Leary. 1986. Heterozygosity and fitness in natural populations of animals. Pages 57-76 *in*: M.E. Soulé, ed. *Conservation biology: the science of scarcity and diversity*. Sinauer Associates, Sunderland, Massachusetts.
- Allendorf, F.W., D. Bayles, D.L. Bottom, K.P. Currens, C.A. Frissell, D. Hankin, J.A. Lichatowich, W. Nehlsen, P.C. Trotter, and T.H. Williams. 1997. Prioritizing Pacific salmon stocks for conservation. *Conservation Biology* 11(1):140-152.
- Angermeier, P.L., R.J. Neves, and J.W. Kaufmann. 1993. Protocol to rank value of biotic resources in Virginia streams. *Rivers* 4:20-29.
- Arey, L.B. 1932. A microscopical study of glochidial immunity. *Journal of Morphology* 53:367-379.
- Armour, C.L., D.A. Duff, and W. Elmore. 1991. The effects of livestock grazing on riparian and stream ecosystems. *Fisheries* 16(1):7-11.
- Athearn, H.D. 1964. Three new unionids from Alabama and Florida and a note on *Lampsilis jonesi*. *The Nautilus* 77:134-139.
- Athearn, H.D. 1970. Discussion of Dr. Heard's paper. Pages 28-31 *in*: A.H. Clarke, ed. *Proceedings of the American Malacological Union symposium on rare and endangered mollusks*. *Malacologia* 10(1).
- Augspurger, T., A. E. Keller, M. C. Black, W. G. Cope, and F. J. Dwyer. In press. Derivation of water quality guidance for protection of freshwater mussels (Unionidae) from ammonia exposure. *Environmental Toxicology and Chemistry*.
- Avise, J.C., and J.L. Hambrick, eds. 1996. *Conservation genetics: case histories from nature*. Chapman and Hall, New York.
- Balfour, D.L., and L.A. Smock. 1995. Distribution, age structure, and movements of the freshwater mussel *Elliptio complanata* (Mollusca: Unionidae) in a headwater stream. *Journal of Freshwater Ecology* 10:254-268.

- Baldwin, B.S., and R.I.E. Newell. 1991. Omnivorous feeding by planktotrophic larvae of the eastern oyster (*Crassostrea virginica*). *Marine Ecology Progress Series* 78: 285-301.
- Barnhart, M.C., and A. Roberts. 1997. Reproduction and fish hosts of unionids from the Ozark Uplifts. Pages 16-20 *in*: K.S. Cummings, A.C. Buchanan, C.A. Mayer, and T.J. Naimo, eds. Conservation and management of freshwater mussels II: initiatives for the future. Proceedings of an Upper Mississippi River Conservation Committee symposium, October 1995, St. Louis, Missouri. UMRCC, Rock Island, Illinois.
- Bass, D.G., and V.G. Hitt. 1974. Ecological distribution of the introduced Asiatic clam, *Corbicula manilensis*, in Florida. Unpublished report, Florida Game and Fresh Water Fish Commission, Lake City. 32 pp.
- Bauer, G. 1992. Variation in the life span and size of the freshwater pearl mussel. *Journal of Animal Ecology* 61:425-436.
- Bauer, G., and C. Vogel. 1987. The parasitic stage of the freshwater pearl mussel (*Margaritifera margaritifera* L.) I. Host response to glochidiosis. *Archiv für Hydrobiologie Supplement* 76:393-402.
- Baxter, R.M. 1977. Environmental effects of dams and impoundments. *Annual Review of Ecology and Systematics* 8:255-283.
- Baxter, R.M., and P. Glaude. 1980. Environmental effects of dams and impoundments in Canada: experience and prospects. *Canadian Bulletin of Fisheries and Aquatic Sciences* 205-34.
- Belt, C.B., Jr. 1975. The 1973 flood and man's constriction of the Mississippi River. *Science* 189:681-684.
- Belt, G.W., and J. O'Laughlin. 1994. Buffer strip design for protecting water quality and fish habitat. *Western Journal of Applied Forestry* 9(2):41-45.
- Berkman, H.E., and C.F. Rabeni. 1987. Effect of siltation on stream fish communities. *Environmental Biology of Fishes* 18:285-294.
- Berndt, M.P., Hatzell, H.H., Crandall, C.A., Turtora, M., Pittman, J.R., and Oaksford, E.T., 1998. Water Quality in the Georgia-Florida Coastal Plain, Georgia and Florida, 1992-96: U.S. Geological Survey Circular 1151, updated April 2, 1998. <http://water.usgs.gov/pubs/circ1151>,
- Bhowmik, N.G. 1989. Resuspension and lateral movement of sediment due to commercial navigation in the Mississippi River System. Pages 953-959 *in*: Proceedings of the 4th International Symposium on river sedimentation, Beijing, China, June 1989. Reprinted by the National Biological Survey, Environmental Management Technical Center, March 1994, Onalaska, Wisconsin.

- Blalock, H.N., and J.J. Herod. 1999. A comparative study of stream habitat and substrate utilized by *Corbicula fluminea* in the New River, Florida. *Florida Scientist* 62(2):145-151.
- Blalock, H.N., and J.B. Sickel. 1996. Changes in mussel (Bivalvia: Unionidae) fauna within the Kentucky portion of Lake Barkley since impoundment of the lower Cumberland River. *American Malacological Bulletin* 13(1/2):111-116.
- Blalock-Herod, H.N. 2000. Community ecology of three freshwater mussel species (Bivalvia: Unionidae) from the New River, Suwannee drainage, Florida. Unpublished Master's thesis, University of Florida, Gainesville. 72 pp.
- Blalock-Herod, H.N. 2003. Freshwater mussels of the Ochlockonee River basin: year 1. Interim Report to U.S. Fish and Wildlife Service, Panama City, FL. 7 pp.
- Blalock-Herod, H.N., J.J. Herod, and J.D. Williams. 2002. Evaluation of conservation status, distribution, and reproductive characteristics of an endemic Gulf Coast freshwater mussel, *Lampsilis australis* (Bivalvia: Unionidae). *Biodiversity and Conservation* 11:1877-1887.
- Blalock-Herod, H.N., and J.D. Williams. 2001. Quarterly Report II, Status Survey for the Suwannee Moccasinshell, *Medionidus walkeri*, and Assessment of Historical Habitat for the Federally Endangered Oval Pigtoe, *Pleurobema pyriforme*, in the Suwannee River Drainage, Florida. 50 pp.
- Bogan, A.E. 1993. Freshwater bivalve extinctions (Mollusca: Unionoida): a search for causes. *American Zoologist* 33:599-609.
- Bogan, A.E., and W.R. Hoeh. 1993-94. *Utterbackia peninsularis*, a newly recognized freshwater mussel (Bivalvia: Unionidae: Anodontinae) from peninsular Florida. *Walkeriana* 7(17/18):275-287.
- Bogan, A.E., and R.W. Portell. 1995. Early Pleistocene freshwater bivalves (Mollusca: Unionidae) from the Leisey Shell Pits, Hillsborough County, Florida. *Bulletin of the Florida Museum of Natural History* 37(1):165-176.
- Brim, J. 1991. Coastal Plain fishes: floodplain utilization and the effects of impoundments. Unpublished M.S. Thesis, University of South Carolina, Columbia. 98 pp.
- Brim Box, J. 1999. Community structure of freshwater mussels (Bivalvia: Unionidae) in Coastal Plain streams of the southeastern United States. Unpublished Ph.D. Dissertation, University of Florida, Gainesville. 107 pp.
- Brim Box, J., and J. Mossa. 1999. Sediment, land use, and freshwater mussels: prospects and problems. *Journal of the North American Benthological Society* 18(1):99-117.

- Brim Box, J., and J.D. Williams. 2000. Unionid mollusks of the Apalachicola Basin in Alabama, Florida, and Georgia. *Bulletin of the Alabama Museum of Natural History* No. 22. 143 pp.
- Bruenderman, S.A., and R.J. Neves. 1993. Life history of the endangered fine-rayed pigtoe, *Fusconaia cuneolus* (Bivalvia: Unionidae) in the Clinch River, Virginia. *American Malacological Bulletin* 10(1):83-91.
- Buell, G.R., and C.A. Couch. 1995. National Water Quality Assessment Program: environmental distribution of organochlorine compounds in the Apalachicola-Chattahoochee-Flint River basin. *Proceedings of the 1995 Georgia Water Resources Conference*, April 1995, University of Georgia, Athens. 7 pp.
- Burch, J.B. 1975. Freshwater unionacean clams (Mollusca: Pelecypoda) of North America. 2nd Edition. *Malacological Publications*, Hamburg, Michigan. 204 pp.
- Burkhead, N.M. 1993. Results of a status survey for two freshwater fishes, the Cherokee and Etowah darters (Pisces: Percidae) endemic to the Etowah River system of north Georgia. Unpublished report submitted to the U.S. Fish and Wildlife Service, Jacksonville, Florida. 34 pp.
- Burkhead, N.M., and R.E. Jenkins. 1991. Fishes. Pages 321-409 *in*: K. Terwilliger, coordinator. *Virginia's endangered species*. McDonald and Woodward Publishing Co., Blacksburg, Virginia.
- Burkhead, N.M., S.J. Walsh, B.J. Freeman, and J.D. Williams. 1997. Status and restoration of the Etowah River, an imperiled Southern Appalachian ecosystem. Pages 375-441 *in*: G.W. Benz and D.E. Collins, eds. *Aquatic fauna in peril: the southeastern perspective*. Special Publication 1, Southern Aquatic Research Institute, Chattanooga, Tennessee.
- Burton, G.A., Jr. 1992. Assessing contaminated aquatic sediments. *Environmental Services and Technology* 26(10):1862-1863.
- Butler, R.S. 1989. Distributional records for freshwater mussels (Bivalvia: Unionidae) in Florida and south Alabama, with zoogeographic and taxonomic notes. *Walkerana* 3(10):239-261.
- Butler, R.S. 1993. Results of a status survey for eight freshwater mussels (Bivalvia: Unionidae) endemic to eastern Gulf Slope drainages of the Apalachicolan Region of southeast Alabama, southwest Georgia, and north Florida. Unpublished report, U.S. Fish and Wildlife Service, Jacksonville, Florida. 41 pp.
- Butler, R.S. 1994. Status review of three freshwater mussels of the Apalachicolan Region in Alabama, Florida, and Georgia. Unpublished report, U.S. Fish and Wildlife Service, Jacksonville, Florida. 3 pp.

- Butler, R.S., and J. Brim Box. 1995. Selected sampling sites for mussels in Line Creek and environs, upper Flint River system, central Georgia. Unpublished report, U.S. Fish and Wildlife Service, Jacksonville, Florida. 11 pp.
- Butler, R.S., R.G. Biggins, and N.A. Murdock. 1999. Habitat restoration, Appalachian style. *Endangered Species Bulletin* 24(1):20-21.
- Cahn, A.R. 1936. The molluscan fauna of the Clinch River below Norris Dam upon completion of that structure. Unpublished report, Tennessee Valley Authority, Norris, Tennessee.
- Carlson, S., A. Palmer, H.N. Blalock-Herod, K. McCafferty, and S. Abbott. 2003. DRAFT Freshwater mussel survey protocol for the Southeastern Atlantic Slope and Northeastern Gulf drainages in Florida and Georgia. U.S. Fish & Wildlife Service, Brunswick, GA. 22 pp.
- Carroll, C.R., and G.K. Meffe. 1994. Management to meet conservation goals: general principles. Pages 307-337 *in*: G.K. Meffe and C.R. Carroll, eds. *Principles of conservation biology*. Sinauer Associates, Inc., Sunderland, Massachusetts.
- Chamberlain, T.K. 1931. Annual growth of freshwater mussels. *Bulletin of the U.S. Bureau of Fisheries* 46:713-739.
- Chamberlain, T.K. 1934. The glochidial conglomerates of the Arkansas fanshell, *Cyprogenia aberti* (Conrad). *Biological Bulletin* 66:55-61.
- Chambers, S.M. 1983. Genetic principles for managers. Pages 44-45 *in*: C.M. Schonewald-Cox, S.M. Chambers, B. MacBryde, and W.L. Thomas, eds. *Genetics and conservation: a reference for managing wild animal and plant populations*. Benjamin/Cummings Publishing Co., Menlo Park, California.
- Chesser, R.K. 1983. Isolation by distance: relationship of the management of genetic resources. Pages 66-77 *in*: C.M. Schonewald-Cox, S.M. Chambers, B. MacBryde, and W.L. Thomas, eds. *Genetics and conservation: a reference for managing wild animal and plant populations*. Benjamin/Cummings Publishing Co., Menlo Park, California.
- Churchill, E.P., Jr. 1916. The absorption of nutriment from solution by freshwater mussels. *Journal of Experimental Zoology* 21(3):403-424.
- Churchill, E.P., Jr., and S.I. Lewis. 1924. Food and feeding in freshwater mussels. *Bulletin of the Bureau of Fisheries* 39:439-471.
- Clarke, A.H. 1981. The tribe Alasmidontini (Unionidae: Alasmidontinae), Part 1: *Pegias*, *Alasmidonta*, and *Arcidens*. *Smithsonian Contributions to Zoology* 326:1-101.
- Clarke, A.H. 1986. Competitive exclusion of *Canthyria* (Unionidae) by *Corbicula fluminea* (Müller). *Malacology Data Net Ecosearch Series* 1:3-10.

- Clench, W.J. 1955. A freshwater mollusk survey of North Florida rivers. *The Nautilus* 68(3): 95-98.
- Clench, W.J., and R.D. Turner. 1956. Freshwater mollusks of Alabama, Georgia, and Florida from the Escambia to the Suwannee River. *Bulletin of the Florida State Museum, Biological Sciences* 1(3):97-239.
- Coker, R.E., A.F. Shira, H.W. Clark, and A.D. Howard. 1921. Natural history and propagation of freshwater mussels. *Bulletin of the U.S. Bureau of Fisheries* 37:77-181.
- Collier, M., R.H. Webb, and J.C. Schmidt. 1996. Dams and rivers: primer on the downstream effects of dams. U.S. Geological Survey Circular 1126. 94 pp.
- Conrad, T.A. 1849. Descriptions of new fresh water and marine shells. *Proceedings of the Academy of Natural Sciences of Philadelphia* 4(7):152-155.
- Coon, T.G., J.W. Eckblad, and P.M. Trygstad. 1977. Relative abundance and growth of mussels (Mollusca: Eulamellibranchia) in pools 8, 9, and 10 of the Mississippi River. *Freshwater Biology* 7:279-285.
- Cooper, C.M. 1987. Benthos in Bear Creek, Mississippi: effects of habitat variation and agricultural sediments. *Journal of Freshwater Ecology* 4:101-113.
- Couch, C.A., E.H. Hopkins, and P.S. Hardy. 1996. Influences of environmental settings on aquatic ecosystems in the Apalachicola-Chattahoochee-Flint River basin. U.S. Geological Survey, National Water Quality Assessment Program, Water Resources Investigations Report 95-4278.
- Crandall, C.A. 1996. Shallow ground-water quality in agricultural areas of south-central Georgia, 1994. U.S. Geological Survey Water-Resources Investigations Report 96-4083. 23 pp.
- Dartnall, H.J.G., and M. Walkey. 1979. The distribution of the glochidia of the swan mussel, *Anodonta cygnea* (Mollusca), on the three-spine stickleback, *Gasterosteus aculeatus* (Pisces). *Journal of Zoology (London)* 189:31-37.
- Davenport, D., and M. Warmuth. 1965. Notes on the relationship between the freshwater mussel *Anodonta implicata* Say and the alewife *Pomolobus pseudoharengus* (Wilson). *Limnology and Oceanography Supplement* 10:74-78.
- Davis, D.E. 2000. Where there are mountains: an environmental history of the Southern Appalachians. University of Georgia Press, Athens. 320 pp.
- Day, K.E. 1990. Pesticide residue in freshwater and marine zooplankton: a review. *Environmental Pollution* 67:205-222.

- DeHaan, H.C. 1998. Large river sediment transport and deposition: an annotated bibliography. U.S. Geological Survey, Environmental Management Technical Center, April 1998, Onalaska, Wisconsin. 85 pp.
- Dennis, S.D. 1985. Distributional analysis of the freshwater mussel fauna of the Tennessee River system, with special reference to possible limiting effects of siltation. Tennessee Wildlife Resources Agency, Nashville, Report No. 85-2. 171 pp.
- DeWalle, D. R., B. R. Swistock, T. E. Johnson, and K. J. McGuire. 2000. Potential effects of climate change and urbanization on mean annual streamflow in the United States. *Water Resources Research* 36:2655-2664.
- Di Maio, J., and L.D. Corkum. 1995. Relationship between the spatial distribution of freshwater mussels (Bivalvia: Unionidae) and the hydrological variability of rivers. *Canadian Journal of Zoology* 73:663-671.
- Dimock, R.V., Jr., and A.H. Wright. 1993. Sensitivity of juvenile freshwater mussels to hypoxic thermal and acid stress. *Journal of the Elisha Mitchell Scientific Society* 109(4):183-192.
- Doppelt, B., M. Scurlock, C. Frissel, and J. Karr. 1993. *Entering the watershed: a new approach to save America's river ecosystems*. Island Press, Washington, DC.
- Downing, J.A., J.-P. Amyot, M. Pérusse, and Y. Rochon. 1989. Visceral sex, hermaphroditism, and protandry in a population of the freshwater mussel *Elliptio complanata*. *Journal of the North American Benthological Society* 8(1):92-99.
- Downing, J.A., Y. Rochon, M. Pérusse, and H. Harvey. 1993. Spatial aggregation, body size, and reproductive success in the freshwater mussel *Elliptio complanata*. *Journal of the North American Benthological Society* 12(2):148-156.
- Doyle, M. W., J. M. Harbor, C. F. Rich, and A. Spacie. 2000. Examining the effects of urbanization on streams using indicators of geomorphic stability. *Physical Geography* 21:155-181.
- Ellis, M.M. 1931. Some factors affecting the replacement of the commercial fresh-water mussels. U.S. Bureau of Fisheries Circular 7. 10 pp.
- Ellis, M.M. 1936. Erosion silt as a factor in aquatic environments. *Ecology* 17:29-42.
- Ellis, M.M. 1942. Fresh-water impoundments. *Transactions of the American Fisheries Society*, 71st Annual Meeting:80-93.
- Fleming, W.J., T.P. Augspurger, and J.A. Alderman. 1995. Freshwater mussel die-off attributed to anticholinesterase poisoning. *Environmental Toxicology and Chemistry* 14(5):877-879.

- Franklin, R.I. 1980. Evolutionary change in small populations. Pages 135-149 *in*: M.E. Soulé and B.A. Wilcox, eds. Conservation biology, an evolutionary-ecological perspective. Sinauer Associates, Inc., Sunderland, Massachusetts.
- Frankel, O.H., and M.E. Soulé. 1981. Conservation and Evolution. Cambridge University Press, United Kingdom.
- Frankham, R. 1995. Inbreeding and extinction: a threshold effect. *Conservation Biology* 9:792-799.
- Frazier, B.E., T.J. Naimo, and M.B. Sandheinrich. 1996. Temporal and vertical distribution of total ammonia nitrogen and un-ionized ammonia nitrogen in sediment pore water from the upper Mississippi River. *Environmental Toxicology and Chemistry* 15:92-99.
- Frick, E.A., D.J. Hippe, G.R. Buell, C.A. Couch, E.H. Hopkins, D.J. Wangsness, and J.W. Garrett. 1998. Water quality in the Apalachicola-Chattahoochee-Flint River basin, Georgia, Alabama, and Florida, 1992-95. U.S. Geological Survey Circular 1164. 38 pp.
- Frierson, L.S. 1905. Notes on young Unionidae. *The Nautilus* 19:49-50.
- Frierson, L.S. 1927. A classified and annotated check list of the North American naiades. Baylor University Press, Waco, Texas. 111 pp.
- Fuller, S.L.H. 1974. Clams and mussels (Mollusca: Bivalvia). Pages 215-273 *in*: C.W. Hart and S.L.H. Fuller, eds. Pollution ecology of freshwater invertebrates. Academic Press, New York.
- Fuller, S.L.H., and D.J. Bereza. 1973. Recent additions to the naiad fauna of the eastern Gulf drainage (Bivalvia: Unionoida: Unionidae). *Association of Southeastern Biologists Bulletin* 20(2):53.
- Garner, J.T. 1999. Needs for research in biological conservation of freshwater mussels in the Southeastern United States: an annotated outline. *Gulf of Mexico Science* 1999(2):123-125.
- Gatenby, C.M., B.C. Parker, and R.J. Neves. 1997. Growth and survival of juvenile rainbow mussels, *Villosa iris* (Lea, 1829) (Bivalvia: Unionidae), reared on algal diets and sediment. *American Malacological Bulletin* 14(1):57-66.
- Gilpin, M.E., and M.E. Soulé. 1986. Minimal viable populations: processes of species extinction. Pages 19-34 *in*: M.E. Soulé, ed. Conservation biology: the science of scarcity and diversity. Sinauer Associates, Inc., Sunderland, Massachusetts.
- Glenn, L.C. 1911. Denudation and erosion in the Southern Appalachian region and the Monongahela Basin. U.S. Geological Survey Professional Paper 72. 137 pp.

- Goudreau, S., R.J. Neves, and R.J. Sheehan. 1993. Effects of wastewater treatment plant effluents on freshwater mollusks in the upper Clinch River, Virginia, USA. *Hydrobiologia* 252(3):211-230.
- Gordon, M.E., and J.B. Layzer. 1989. Mussels (Bivalvia: Unionoidea) of the Cumberland River: review of life histories and ecological relationships. U.S. Fish and Wildlife Service Biological Report 89(15). 99 pp.
- Gordon, M.E., and J.B. Layzer. 1993. Glochidial host of *Alasmidonta atropurpurea* (Bivalvia: Unionidae). *Transactions of the American Microscopical Society* 112:145-150.
- Gordon, N.D., T.A. McMahon, and B.L. Finlayson. 1992. Stream hydrology: an introduction for ecologists. John Wiley and Sons, New York.
- Grace, T.B., and A.C. Buchanan. 1981. Naiades (mussels) of the Lower Osage River, Tavern Creek, and Maries River, Missouri. Unpublished report, Missouri Department of Conservation, Jefferson City. 147 pp.
- Haag, W.R., R.S. Butler, and P.D. Hartfield. 1995. An extraordinary reproductive strategy in freshwater bivalves: prey mimicry to facilitate larval dispersal. *Freshwater Biology* 34:471-476.
- Haag, W.R., and M.L. Warren, Jr. 1997. Host fish and reproductive biology of six freshwater mussel species from the Mobile Basin, USA. *Journal of the North American Benthological Society* 16:576-585.
- Haag, W.R., and M.L. Warren, Jr. 1998. Role of ecological factors and reproductive strategies in structuring freshwater mussel communities. *Canadian Journal of Fisheries and Aquatic Sciences* 55:297-306.
- Haag, W.R., and M.L. Warren, Jr. 2003. Levels of recruitment necessary to produce viable freshwater mussel populations. Page 31 *in*: Connections...a focus on habitat conservation, Abstracts for the 3rd Biennial Symposium of the Freshwater Mollusk Conservation Society, March 2003, Durham, North Carolina.
- Hartfield, P.D. 1993. Headcuts and their effect on freshwater mussels. Pages 131-141 *in*: K.S. Cummings, A.C. Buchanan, and L.M. Koch, eds. Conservation and management of freshwater mussels. Proceedings of an symposium, October 1992, St. Louis, Missouri. Upper Mississippi River Conservation Committee, Rock Island, Illinois.
- Hartfield, P.D., and R.S. Butler. 1997. Observations on the release of superconglutinates by *Lampsilis perovalis* (Conrad, 1834). Pages 11-14 *in*: K.S. Cummings, A.C. Buchanan, C.A. Meyer, and T.J. Naimo, eds. Conservation and management of freshwater mussels II: initiatives for the future. Proceedings of an Upper Mississippi River Conservation Committee symposium, October 1995, St. Louis, Missouri. UMRCC, Rock Island, Illinois.

- Hartfield, P.D., and D.J. Ebert. 1986. The mussels of southwest Mississippi streams. *American Malacological Bulletin* 4:21-23.
- Hartfield, P.D., and E. Hartfield. 1996. Observations on the conglutinates of *Ptychobranthus greeni* (Conrad, 1834) (Mollusca: Bivalvia: Unionoidea). *American Midland Naturalist* 135:370-375.
- Havlik, M., and L.L. Marking. 1987. Effects of contaminants on naiad mollusks (Unionidae): a review. U.S. Fish and Wildlife Service Research Publication 164:1-20.
- Heard, W.H. 1964. *Corbicula fluminea* in Florida. *The Nautilus* 77(3):105-107.
- Heard, W.H. 1970. Eastern freshwater mollusks (II): South Atlantic and Gulf drainages. Pages 23-27 *in*: A.H. Clarke, ed. Proceedings of the American Malacological Union symposium on rare and endangered mollusks. *Malacologia* 10(1).
- Heard, W.H. 1975. Determination of the endangered status of freshwater clams of the Gulf and southeastern states. Unpublished report, U.S. Fish and Wildlife Service, Washington, DC. 31 pp.
- Heard, W.H. 1977. Freshwater mollusca of the Apalachicola drainage. Pages 20-21 *in*: R.J. Livingston and E.A. Joyce, Jr., eds. Proceedings of the conference on the Apalachicola drainage system, April 1976, Gainesville, Florida. Florida Department of Natural Resources, Marine Research Laboratory, St. Petersburg.
- Heard, W.H. 1979. Identification manual of the freshwater clams of Florida. Unpublished report, Florida Department of Environmental Regulation Technical Series 4. 83 pp.
- Heard, W.H., and R.H. Guckert. 1970. A re-evaluation of the recent Unionacea (Pelecypoda) of North America. *Malacologia* 10(2):333-355.
- Heinricher, J.R., and J.B. Layzer. 1999. Reproduction by individuals of a non-reproducing population of *Megaloniaias nervosa* (Mollusca: Unionidae) following translocation. *American Midland Naturalist* 141:140-148.
- Herod, J.J., H.N. Blalock-Herod, S.D. Ruessler, and J.D. Williams. 2001. Baseline glycogen levels for *Elliptio mcMichaeli* (Clench and Turner, 1956); seasonality between two sites in the Choctawhatchee River watershed and laboratory holding. Page 44 *In* Freshwater Mollusk Conservation Society 2nd Symposium, March 2001, Program and Abstracts. Pittsburgh, Pennsylvania. 47 pp.
- Hoggarth, M.A. 1992. An examination of the glochidia-host relationships reported in the literature for North American species of Unionacea (Mollusca: Bivalvia). *Malacology Data Net* 3(1-4):1-30.

- Hoover, T.B. 1978. Inorganic species in water: ecological significance and analytical needs. Unpublished report, U.S. Environmental Protection Agency, Ecological Research Series EPA-600/3-78-064, Springfield, Virginia.
- Horne, F.R., and S. McIntosh. 1979. Factors influencing distribution of mussels in the Blanco River of central Texas. *The Nautilus* 94(4):119-133.
- Houp, R.E. 1993. Observations on long-term effects of sedimentation on freshwater mussels (Mollusca: Unionidae) in the North Fork of Red River, Kentucky. *Transactions of the Kentucky Academy of Science* 54:93-97.
- Hove, M.C., and R.J. Neves. 1994. Life history of the endangered James spinymussel *Pleurobema collina* (Conrad, 1837) (Mollusca: Unionidae). *American Malacological Bulletin* 11(1):29-40.
- Howard, A.D. 1914. A second case of metamorphosis without parasitism in the Unionidae. *Science* 40:353-355.
- Howard, A.D. 1915. Some experimental cases of breeding among the Unionidae. *The Nautilus* 29:4-11.
- Howard, A.D. 1922. Experiments in the culture of fresh-water mussels. *Bulletin of the U.S. Bureau of Fisheries* 38:63-89.
- Howard, A.D. 1951. A river mussel parasitic on a salamander. *The Chicago Academy of Sciences, Natural History Miscellanea* 77. 6 pp.
- Howard, J. 1997. Land use effects on freshwater mussels in three watersheds in east central Alabama: a geographical information systems analysis. Unpublished M.S. Thesis, University of Florida, Gainesville. 191 pp.
- Howells, R.G. 1997. New fish hosts for nine freshwater mussels (Bivalvia: Unionidae) in Texas. *Texas Journal of Science* 49(3):255-258.
- Howells, R.G., C.M. Mather, and J.A.M. Berbmann. 1997. Conservation status of selected freshwater mussels in Texas. Pages 117-128 *in*: K.S. Cummings, A.C. Buchanan, C.A. Meyer, and T.J. Naimo, eds. *Conservation and management of freshwater mussels II: initiatives for the future. Proceedings of an Upper Mississippi River Conservation Committee symposium, October 1995, St. Louis, Missouri.* UMRCC, Rock Island, Illinois.
- Hubbard, W.D., D.C. Jackson, and D.J. Ebert. 1993. Channelization. Pages 135-155 *in*: E.F. Bryan and D.A. Rutherford, eds. *Impacts on warmwater streams: guidelines for evaluation.* Warmwater Stream Committee, Southern Division, American Fisheries Society, Little Rock, Arkansas.

- Hudson, R.G., and B.G. Isom. 1984. Rearing of juveniles of freshwater mussels (Unionidae) in a laboratory setting. *The Nautilus* 98:129-135.
- Huebner, J.D., and K.S. Pynnönen. 1992. Viability of glochidia of *Anodonta* exposed to low pH and selected metals. *Canadian Journal of Zoology* 70:2348-2355.
- Huehner, M.K. 1987. Field and Laboratory determination of substrate preferences of unionid mussels. *Ohio Journal of Science* 87:29-32.
- Hunter, R.D., and J.F. Bailey. 1992. *Dreissena polymorpha* (zebra mussel): colonization of soft substrata and some effects on unionid bivalves. *The Nautilus* 106(2):60-67.
- Imlay, M.J. 1972. Greater adaptability of freshwater mussels to natural rather than to artificial displacement. *The Nautilus* 86(2):76-79.
- Imlay, M.J. 1982. Use of shells of freshwater mussels in monitoring heavy metals and environmental stresses: a review. *Malacological Review* 15:1-14.
- Isley, F.B. 1911. Preliminary note on the ecology of the early juvenile life of the Unionidae. *Biological Bulletin* 20:77-80.
- Isom, B.G., and R.G. Hudson. 1982. In Vitro culture of parasitic freshwater mussel glochidia. *The Nautilus* 96(4):147-151.
- Jacobson, P.J., J.L. Farris, D.S. Cherry, and R.J. Neves. 1993. Juvenile freshwater mussel (Bivalvia: Unionidae) responses to acute toxicity testing with copper. *Environmental Toxicology and Chemistry* 12:879-883.
- Jansen, W.A. 1990. Seasonal prevalence, intensity of infestation, and distribution of glochidia of *Anodonta grandis simpsoniana* Lea on yellow perch, *Perca flavescens*. *Canadian Journal of Zoology* 69:964-971.
- Jenkinson, J.J. 1973. Distribution and zoogeography of the Unionidae (Mollusca: Bivalvia) in four creek systems in east-central Alabama. Unpublished M.S. Thesis, Auburn University, Auburn, Alabama. 96 pp.
- Johnson, L.E., and J.T. Carlton. 1996. Post-establishment spread in large-scale invasions: dispersal mechanisms of the zebra mussel *Dreissena polymorpha*. *Ecology* 77:1686-1690.
- Johnson, P.M., K.A. Lellis, W.K. Michener, M.C. Freeman, and C.M. Pringle. 2000. Mussels (Family: Unionidae) of the lower Flint River basin, with 1999 stream habitat and mussel community survey methods. Unpublished report, Joseph W. Jones Ecological Research Center, Newton, Georgia; and University of Georgia, Athens. 40 pp.

- Johnson, P.M., A.E. Liner, S.W. Golladay, and W.K. Michener. 2001. Effects of drought on freshwater mussels and instream habitat in coastal plain tributaries of the Flint River, southwest Georgia (July-October, 2000). Final Report to The Nature Conservancy. <http://www.jonesctr.org/education/education.resources.htm>
- Johnson, R.I. 1965. A hitherto overlooked *Anodonta* (Mollusca: Unionidae) from the Gulf drainage of Florida. *Breviora* 213:1-7.
- Johnson, R.I. 1967a. Additions to the unionid fauna of the Gulf drainage of Alabama, Georgia, and Florida (Mollusca: Bivalvia). *Breviora* 270:1-21.
- Johnson, R.I. 1967b. Illustrations of all the mollusks described by Berlin Hart and Samuel Hart Wright. *Occasional Papers on Mollusks, Museum of Comparative Zoology* 3(35):1-17.
- Johnson, R.I. 1968. *Elliptio nigella*, overlooked unionid from Apalachicola River system. *The Nautilus* 82:22-24.
- Johnson, R.I. 1969. Further additions to the unionid fauna of the Gulf drainage of Alabama, Georgia, and Florida. *The Nautilus* 83:34-35.
- Johnson, R.I. 1970. The systematics and zoogeography of the Unionidae (Mollusca: Bivalvia) of the southern Atlantic Slope region. *Bulletin of the Museum of Comparative Zoology* 140(6):263-449.
- Johnson, R.I. 1972. The Unionidae (Mollusca: Bivalvia) of Peninsular Florida. *Bulletin of the Florida State Museum, Biological Sciences* 16(4):181-249.
- Johnson, R.I. 1977. Monograph of the genus *Medionidus* (Bivalvia: Unionidae) mostly from the Apalachicolan Region, southeastern United States. *Occasional Papers on Mollusks, Museum of Comparative Zoology* 4(56):161-187.
- Johnson, R.I. 1978. Systematics and zoogeography of *Plagiola* (= *Dysnomia* = *Epioblasma*), an almost extinct genus of mussels (Bivalvia: Unionidae) from middle North America. *Bulletin of the Museum of Comparative Zoology* 148:239-320.
- Jones, E.B.D, III, G.S. Helfman, J.O. Harper, and P.V. Bolstad. 1999. Effects of riparian forest removal on fish assemblages in Southern Appalachian streams. *Conservation Biology* 13(6):1454-1465.
- Kabeer, A.I., M. Sethuraman, M.R. Begum, and R.K. Ramana. 1979. Effect of malathion on ciliary activity of freshwater mussel, *Lamellidens marginalis* (Lamarck). *Comparative Physiology and Ecology* 4:71-73.
- Kandl, K.L., H.-P. Liu, M. Mulvey, R.S. Butler, and W.R. Hoeh. 1997. Clarification of *Pleurobema pyriforme* as a species or species-complex and implications for the conservation

of rare freshwater mussels. Page 22 *in*: Abstracts to the 89th annual meeting of the National Shellfisheries Association, April 1997, Fort Walton Beach, Florida.

- Kandl, K.L., H.-P. Liu, R.S. Butler, W.R. Hoeh, and M. Mulvey. 2001. A genetic approach to resolving taxonomic ambiguity: *Pleurobema* (Bivalvia: Unionidae) of the eastern Gulf Coast. *Malacologia* 43(1/2):87-101.
- Kanehl, P., and J. Lyons. 1992. Impacts of in-stream sand and gravel mining on stream habitat and fish communities, including a survey on the Big Rib River, Marathon County, Wisconsin. Unpublished report, Wisconsin Department of Natural Resources Research Report 155. 32 pp.
- Kat, P.W. 1982. Effects of population density and substratum type on growth and migration of *Elliptio complanata* (Bivalvia: Unionidae). *Malacological Review* 15(1-2):119-127.
- Kay, E.A. 1995. The conservation biology of mollusks. Occasional Paper of the IUCN Species Survival Commission 9. 81 pp.
- Keller, A.E. 1993. Acute toxicity of several pesticides, organic compounds, and a wastewater effluent to the freshwater mussel, *Anodonta imbecillis*, *Ceriodaphnia dubia* and *Pimephales promelas*. *Bulletin of Environmental Contamination and Toxicology* 51:696-702.
- Keller, A.E., and M. Lydy. 1997. Biomonitoring and the hazards of contaminants to freshwater mollusks. Unpublished report *in*: Freshwater mollusks as indicators of water quality: a workshop. U.S. Geological Survey, Biological Resources Division and National Water Quality Assessment Program. 55 pp.
- Keller, A.E., and D.S. Ruessler. 1997. Determination or verification of host fish for nine species of unionid mussels. *American Midland Naturalist* 138(2):402-407.
- Keller, A.E., and S.G. Zam. 1991. The acute toxicity of selected metals to the freshwater mussel, *Anodonta imbecilis* (sic). *Environmental Toxicology and Chemistry* 10:539-546.
- Kirk, S.G., and J.B. Layzer. 1997. Induced metamorphosis of freshwater mussel glochidia on nonhost fish. *The Nautilus* 110(3):102-106.
- Kraemer, L.R. 1970. The mantle flap in three species of *Lampsilis* (Pelecypoda: Unionidae). *Malacologia* 10(1):225-282.
- Kraemer, L.R. 1979. *Corbicula* (Bivalvia: Sphaeriacea) vs. indigenous mussels (Bivalvia: Unionacea) in U.S. rivers: a hard case for interspecific competition? *American Zoologist* 19:1085-1096.
- Kraemer, L.R., and C.M. Swanson. 1985. Functional morphology of "eyespot" of mantle flaps of *Lampsilis* (Bivalvia: Unionacea): evidence for their role as effectors, and basis for

- hypothesis regarding pigment distribution in bivalve mantle tissues. *Malacologia* 26(1-2):241-251.
- Krenkel, P.A., G.F. Lee, and R.A. Jones. 1979. Effects of TVA impoundments on downstream water quality and biota. Pages 289-306 *in*: J.V. Ward and J.A. Stanford, eds. *The ecology of regulated rivers*. Plenum Press, New York.
- Kunz, G.F. 1898. A brief history of the gathering of fresh-water pearls in the United States. *Bulletin of the United States Fish Commission* 17:321-330.
- Kunz, G.F., and C. Stevenson. 1908. *The book of the pearl: the history, art, science, and industry of the Queen of Gems*. Century Company, New York.
- Lagasse, P.F., B.R. Winkley, and D.B. Simons. 1980. Impact of gravel mining on river system instability. *Journal of the Waterway, Port, Coastal, and Ocean Division* 13:389-404.
- Layzer, J.B., M.E. Gordon, and R.M. Anderson. 1993. Mussels: the forgotten fauna of regulated rivers. A case study of the Caney Fork River. *Regulated Rivers: Research and Management* 8:63-71.
- Layzer, J. B., and L. M. Madison. 1995. Microhabitat use by freshwater mussels and recommendations for determining their instream flow needs. *Regulated Rivers: Research and Management* 10:329-345.
- Lea, I. 1840. Descriptions of new fresh-water and land shells. *Proceedings of the American Philosophical Society* 1(13):284-289.
- Lea, I. 1857a. Descriptions of twenty-seven new species of uniones from Georgia. *Proceedings of the Academy of Natural Sciences of Philadelphia* 9:169-172.
- Lea, I. 1857b. Descriptions of thirteen new species of uniones from Georgia. *Proceedings of the Academy of Natural Sciences of Philadelphia* 9:31-32.
- Lea, I. 1858a. Descriptions of twelve new species of uniones and other fresh-water shells of the United States. *Proceedings of the Academy of Natural Sciences of Philadelphia* 10:165-166.
- Lea, I. 1858b. Observations of the genus *Unio*, together with descriptions of new species, their soft parts, and embryonic forms, in the family Unionidae. *Journal of the Academy of Natural Sciences* 6(2):41-97. Philadelphia.
- Lea, I. 1865. Descriptions of eight new species of *Unio* of the United States. *Proceedings of the Academy of Natural Sciences of Philadelphia* 17:88-89.
- Lee, D.S., C.R. Gilbert, C.H. Hocutt, R.E. Jenkins, D.E. McAllister, and J.R. Stauffer, Jr. 1980. *Atlas of North American Freshwater Fishes*. North Carolina State Museum of Natural History, Raleigh. 854 pp.

- Lefevre, G., and W.C. Curtis. 1910. Experiments in the artificial propagation of freshwater mussels. *Bulletin of the U.S. Bureau of Fisheries* 28:615-626.
- Lefevre, G., and W.C. Curtis. 1912. Studies on the reproduction and artificial propagation of freshwater mussels. *Bulletin of the U.S. Bureau of Fisheries* 30:105-201.
- Leff, L.G., J.L. Burch, and J.V. McArthur. 1990. Spatial distribution, seston removal, and potential competitive interactions of the bivalves *Corbicula fluminea* and *Elliptio complanata*, in a Coastal Plain stream. *Freshwater Biology* 24:409-416.
- Lenat, D.R., and J.K. Crawford. 1994. Effects of land use on water quality and aquatic biota of three North Carolina Piedmont streams. *Hydrobiologia* 294:185-199.
- Levins, R. 1970. Extinction. Pages 77-107 *in*: M. Gerstenhaber, ed. *Lectures on mathematics in the life sciences*. American Mathematical Society, Providence, Rhode Island.
- Lewis, J. 1868. Remarks on the mollusks of the Valley of the Mohawk. *American Journal of Conchology* 4:241-245.
- Lewis, J.B., and P.N. Riebel. 1984. The effect of substrate on burrowing in freshwater mussels (Unionidae). *Canadian Journal of Zoology* 62:2023-2025.
- Ligon, F.K., W.E. Dietrich, and W.J. Trush. 1995. Downstream ecological effects of dams. *BioScience* 45(3):183-192.
- Litts, T., A. Thomas, and R. Welch. 2001. Mapping irrigated lands in southwest Georgia. Unpublished report, Georgia Department of Natural Resources, Social Circle.
- Luo, M. 1993. Host fishes of four species of freshwater mussels and development of an immune response. Unpublished M.S. Thesis, Tennessee Technological University, Cookeville. 32 pp.
- Luttrell, G.R., A.A. Echelle, W.L. Fisher, and D.J. Eisenhour. 1999. Declining status of two species of the *Macrhybopsis aestivalis* complex (Teleostei: Cyprinidae) in the Arkansas River basin and related effects of reservoirs as barriers to dispersal. *Copeia* 1999(4):981-989.
- Lydeard, C., and K.J. Roe. 1998. Phylogenetic systematics: the missing ingredient in the conservation of freshwater unionid bivalves. *Fisheries* 23(11):16-17.
- Lydeard, C., and R.L. Mayden. 1995. A diverse and endangered aquatic ecosystem of the Southeast United States. *Conservation Biology* 9:800-805.
- Lydeard, C., J.T. Garner, P.D. Hartfield, and J.D. Williams. 1999. Freshwater mussels in the Gulf Region: Alabama. *Gulf of Mexico Science* 1999(2):125-134.

- Marking, L.L., and T.D. Bills. 1979. Acute effects of silt and sand sedimentation on freshwater mussels. Pages 204-211 *in*: J.R. Rasmussen, ed. Proceedings of an Upper Mississippi River Conservation Committee symposium on upper Mississippi River bivalve mollusks. UMRCC, Rock Island, Illinois.
- Masteller, E.C., K.S. Maleski, and D.W. Schloesser. 1993. Unionid bivalves of Presque Iles Bay, Erie, Pennsylvania. *Journal of the Pennsylvania Academy of Science* 67(3):120-126.
- Master, L.L., S.R. Flack, and B.A. Stein, eds. 1998. Rivers of life: critical watersheds for protecting freshwater biodiversity. The Nature Conservancy, Arlington, Virginia. 71 pp.
- Matteson, M.R. 1948. Life history of *Elliptio complanata* (Dillyn, 1817 [sic Lightfoot, 1786]). *American Midland Naturalist* 40:690-723.
- McCann, M.T., and R.J. Neves. 1992. Toxicity of coal-related contaminants to early life stages of freshwater mussels in the Powell River, Virginia. Unpublished report, U.S. Fish and Wildlife Service, Asheville, North Carolina. 92 pp.
- McGregor, M.A., and M.E. Gordon. 1992. Commercial musseling in Tennessee. Unpublished report, Tennessee Wildlife Resources Agency, Nashville. 7 pp.
- McMurray, S.E., G.A. Schuster, and B.A. Ramey. 1999a. Possible decline in reproduction in a freshwater unionid (Mollusca: Bivalvia) community in the Licking River at Butler, Kentucky. *Transactions of the Kentucky Academy of Science* 60(2):67-72.
- McMurray, S.E., G.A. Schuster, and B.A. Ramey. 1999b. Recruitment in a freshwater unionid (Mollusca: Bivalvia) community downstream of Cave Run Lake in the Licking River, Kentucky. *American Malacological Bulletin* 15(1):57-63.
- Meade, R.H., T.R. Yuzyk, and T.J. Day. 1990. Movement and storage of sediment in rivers of the United States and Canada. Pages 255-280 *in*: M.G. Wolman and H.C. Riggs, eds. The geology of North America: surface water hydrology. Vol. 0-1. Geological Society of America, Boulder, Colorado.
- Mellinger, P.J. 1972. The comparative metabolism of cadmium, mercury, and zinc as environmental contaminants in the freshwater mussel, *Margaritifera margaritifera*. Unpublished Ph.D. Dissertation, Oregon State University, Corvallis. 129 pp.
- Michaelson, D.L., and R.J. Neves. 1995. Life history and habitat of the endangered dwarf wedgemussel *Alasmidonta heterodon* (Bivalvia: Unionidae). *Journal of the North American Benthological Society* 14(2):324-340.
- Miettinen, J.K. 1977. Inorganic trace elements as water pollutants: their implications to the health of man and aquatic biota. Pages 113-136 *in*: F. Coulston and E. Mrak, eds. Water quality proceedings of an international symposium. Academic Press, New York.

- Miller, A.C. 1998. An analysis of freshwater mussels (Unionidae) at dredged material disposal areas in the Apalachicola River, Florida. Technical Report EL-98-16, U. S. Army Engineer Waterways Experiment Station, Vicksburg, Mississippi.
- Miller, A.C. 2000. An analysis of freshwater mussels (Unionidae) at dredged material disposal areas along the Apalachicola River, FL, 1999 Studies. DRAFT Technical Report EL-00-, U.S. Army Engineer Waterways Experiment Station, Vicksburg, Mississippi.
- Miller, A.C., L. Rhodes, and R. Tippit. 1984. Changes in the naiad fauna of the Cumberland River below Lake Cumberland in central Kentucky. *The Nautilus* 98:107-110.
- Mississippi Interstate Cooperative Resource Association. 2000. Black carp alert! Unpublished announcement, Mississippi Interstate Cooperative Resource Association, Bettendorf, Iowa. 2 pp.
- Moore, T.L. 1995. Results of two qualitative mussel dive surveys and status report of fat pocketbook mussels (*Potamilus capax*) six years after reintroduction to the upper Mississippi River, Missouri. Unpublished report, Missouri Department of Conservation, Jefferson City. 10 pp.
- Morrison, J.P.E. 1942. Preliminary report on mollusks found in the shell mounds of the Pickwick Landing Basin in the Tennessee River Valley. Pages 339-392 *in*: W.S. Webb and D.L. DeJarnette, eds. An archeological survey of Pickwick Basin in the adjacent portions of the States of Alabama, Mississippi, and Tennessee. Bureau of American Ethnology Bulletin 129.
- Moulton, C.A., W.J. Fleming, and C.E. Purnell. 1996. Effects of two cholinesterase-inhibiting pesticides on freshwater mussels. *Environmental Toxicology and Chemistry* 15:131-137.
- Mount, J.F. 1995. California rivers and streams: the conflict between fluvial process and land use. University of California Press, Berkeley.
- Moyer, S.N. and R.J. Neves. 1984. A critical review and development of techniques for ageing freshwater mussels. Virginia Cooperative Fishery Research Unit, Department of Fisheries and Wildlife Sciences, Virginia Polytechnic Institute and State University, Blacksburg, Virginia. 176 pp.
- Mueller, D.K., P.A. Hamilton, D.R. Helsel, K.J. Hitt, and B.C. Ruddy. 1995. Nutrients in ground water and surface water of the United States--an analysis of data through 1992. U.S. Geological Survey, Water Resources Investigations Report 95-4031. 74 pp.
- Mulvey, M., C. Lydeard, D.L. Pyer, K.M. Hicks, J. Brim Box, J.D. Williams, and R.S. Butler. 1997. Conservation genetics of North American freshwater mussels: lessons from the genera *Amblema* and *Megaloniais*. *Conservation Biology* 11(4):868-878.

- Muncy, R.J., G.J. Atchison, R.M. Buckley, B.W. Menzel, L.G. Perry, and R.C. Summerfelt. 1979. Effects of suspended solids and sediment on reproduction and early life history of warmwater fishes: a review. Unpublished report, U.S. Environmental Protection Agency, Ecological Research Series EPA-600/3-79-042, Springfield, Virginia.
- Mutvei, H., T. Westmark, E. Dunca, B. Carell, S. Forberg, and A. Bignert. 1994. Methods for the study of environmental changes using the structural and chemical information in molluscan shells. Pages 163-186 *in*: Past and present biomineralization processes: considerations about the carbonate cycle. Bulletin of the Institute of Oceanography, Monaco, Special Publication No. 13.
- Myer, W.E. 1914. Pearl fisheries of Tennessee. Transactions of the Tennessee Academy of Science 2:19-25.
- Myers-Kinzie, M., A. Spacie, C. F. Rich, and M. Doyle. 2002. Relationship of unionid mussel occurrence to channel stability in urban streams. Verhandlungen Internationale Vereinigung für Theoretische und Angewandte Limnologie 28:822-826.
- Naiman, R.J., H. Décamps, J. Pastor, and C.A. Johnston. 1988. The potential importance of boundaries to fluvial ecosystems. Journal of the North American Benthological Society 7:289-306.
- Naimo, T.J. 1995. A review of the effects of heavy metals on freshwater mussels. Ecotoxicology 4:341-362.
- National Native Mussels Conservation Committee. 1998. National strategy for the conservation of native freshwater mussels. Journal of Shellfish Research 17(5):1419-1428.
- National Research Council. 1992. Impacts of emerging agricultural trends on fish and wildlife habitat. National Academy Press, Washington, DC.
- Neel, J.K. 1963. Impact of reservoirs. Pages 575-594 *in*: D.G. Fry, ed. Limnology in North America. University of Wisconsin Press, Madison.
- Negus, C.L. 1966. A quantitative study of growth and production of unionid mussels in the River Thames at Reading. Journal of Animal Ecology 35:513-532.
- Neil, M., T. Maruyama, and R. Chakraborty. 1975. The bottleneck effect and genetic variability in populations. Evolution 29:1-10.
- Neves, R. J. 1986. Recent die-offs of freshwater mussels in the United States: an overview. Pp. 7-18 *in*: R. J. Neves, ed. Proceedings of a workshop, June 23-25, 1986, on die-offs of freshwater mussels in the United States. Davenport, Iowa.
- Neves, R.J. 1993. A state-of-the-unionids address. Pages 1-10 *in*: K.S. Cummings, A.C. Buchanan, and L.M. Koch, eds. Conservation and management of freshwater mussels.

- Proceedings of an Upper Mississippi River Conservation Committee symposium, October 1992, St. Louis, Missouri. UMRCC, Rock Island, Illinois.
- Neves, R.J. 1997. A national strategy for the conservation of native freshwater mussels. Pages 1-10 *in*: K.S. Cummings, A.C. Buchanan, C.A. Mayer, and T.J. Naimo, eds. Conservation and management of freshwater mussels II: initiatives for the future. Proceedings of an Upper Mississippi River Conservation Committee symposium, October 1995, St. Louis, Missouri. UMRCC, Rock Island, Illinois.
- Neves, R.J. 1999a. Conservation and commerce: management of freshwater mussel (*Bivalvia*: *Unionoidea*). *Malacologia* 41(2):461-474.
- Neves, R.J. 1999b. Biological feasibility of freshwater mussel and pearl culture in the Gulf Coast states. *Gulf of Mexico Science* 1999(2):103-108.
- Neves, R.J., A.E. Bogan, J.D. Williams, S.A. Ahlstedt, and P.D. Hartfield. 1997. Status of aquatic mollusks in the southeastern United States: a downward spiral of diversity. Pages 43-85 *in*: G.W. Benz and D.E. Collins, eds. Aquatic fauna in peril: the southeastern perspective. Special Publication 1, Southeast Aquatic Research Institute, Lenz Design and Communications, Decatur, Georgia.
- Neves, R.J., and S.N. Moyer. 1988. Evaluation of techniques for age determination of freshwater mussels (*Unionidae*). *American Malacological Union Bulletin* 6(2):179-188.
- Neves, R.J., F.X. O'Beirn, G.S. Schurig, and G.S. Liby. 1996. Fish host propagation studies of freshwater mussels in the upper Tennessee River drainage, Virginia and Tennessee. Unpublished report, Virginia Polytechnic Institute and State University, Blacksburg. 271 pp.
- Neves, R.J., and M.C. Odom. 1989. Muskrat predation on endangered freshwater mussels in Virginia. *Journal of Wildlife Management* 53(4):934-941.
- Neves, R.J., L.R. Weaver, and A.V. Zale. 1985. An evaluation of host fish suitability for glochidia of *Villosa vanuxemi* and *V. nebulosa* (*Pelecypoda*: *Unionidae*). *American Midland Naturalist* 113(1):13-19.
- Neves, R.J., and J.C. Widlak. 1987. Habitat ecology of juvenile freshwater mussels (*Bivalvia*: *Unionidae*) in a headwater stream in Virginia. *American Malacological Union Bulletin* 5(1):1-7.
- Neves, R.J., and J.C. Widlak. 1988. Occurrence of glochidia in stream drift and on fishes of the upper North Fork Holston River, Virginia. *American Midland Naturalist* 119(1):111-120.
- Nico, L.G., J.D. Williams, and J.J. Herod. 2001. Black Carp (*Mylopharyngodon piceus*): a biological synopsis and updated risk assessment. Report to the Risk Assessment and Management Committee of the Aquatic Nuisance Species Task Force, U.S. Fish and Wildlife Service. 124 pp.

- Northwest Florida Water Management District. 1999. Five year plan for the year 2000: Save Our Rivers, Florida Preservation 2000, and Florida Forever. Unpublished report, Division of Lands Management and Acquisition, Northwest Florida Water Management District, Program Development Series 99-2. 71 pp.
- Nott, M.P., E. Rogers, and S. Pimm. 1995. Modern extinctions in the kilo-death range. *Current Biology* 5(1):14-17.
- Nowell, L.H., P.D. Capel, and P.D. Dileanis. 1999. Pesticides in stream sediments and aquatic biota: distribution, trends, and governing factors. Volume 4 of Pesticides in the Hydrologic System series. CRC Press, Boca Raton, Florida. 1,040 pp.
- O'Brien, C.A., and J. Brim Box. 1999. Reproductive biology and juvenile recruitment of the shinyrayed pocketbook, *Lampsilis subangulata* (Bivalvia: Unionidae) in the Gulf Coastal Plain. *American Midland Naturalist* 142:129-140.
- O'Brien, C.A. and J.D. Williams. 2002. Reproductive biology of four freshwater mussels (Bivalvia: Unionidae) endemic to the eastern Gulf Coastal Plain drainages of Alabama, Florida, and Georgia. *American Malacological Bulletin* 17(1/2):147-158.
- O'Dee, S.H., and G.T. Watters. 2000. New or confirmed host identifications for ten freshwater mussels. Pages 77-82 *in*: R.A. Tankersley, D. Warmolts, G.T. Watters, and B. Armitage, eds. Freshwater Mollusk Symposia Proceedings--Part I: Conservation, Captive Care, and Propagation symposium, March 1998, Columbus, Ohio. Ohio Biological Survey, Columbus.
- Ortmann, A.E. 1909a. The destruction of the fresh-water fauna in western Pennsylvania. *Proceedings of the American Philosophical Society* 68(191):90-111.
- Ortmann, A.E. 1909b. The breeding season of unionidae in Pennsylvania. *The Nautilus* 22(10):99-103.
- Ortmann, A.E. 1910. The discharge of the glochidia in the Unionidae. *The Nautilus* 24:94-95.
- Ortmann, A.E. 1911. A monograph of the najades of Pennsylvania. *Memoirs of the Carnegie Museum* 4:279-347.
- Ortmann, A.E. 1912. Notes upon the families and genera of the najades. *Annals of the Carnegie Museum* 8:222-365.
- Ortmann, A.E. 1919. A monograph of the naiades of Pennsylvania. Part III: Systematic account of the genera and species. *Memoirs of the Carnegie Museum* 8(1):1-384.
- Osborne, L.L., and D.A. Kovacic. 1993. Riparian vegetated buffer strips in water-quality restoration and stream management. *Freshwater Biology* 29:243-258.

- Ostrander, G.K., R.L. Kuehn, K.D. Berlin, and W.E. Hawkins. 1995. Anthropogenic contaminants and fish health along an urban waterway. *Environmental Toxicology and Water Quality* 10:207-215.
- Parmalee, P.W., and A.E. Bogan. 1998. The freshwater mussels of Tennessee. The University of Tennessee Press, Knoxville. 328 pp.
- Parmalee, P.W., and M.H. Hughes. 1993. Freshwater mussels (Mollusca: Pelecypoda: Unionidae) of Tellico Lake: twelve years after impoundment of the Little Tennessee River. *Annals of the Carnegie Museum* 62:81-93.
- Parmalee, P.W., W.E. Klippel, and A.E. Bogan. 1982. Aboriginal and modern freshwater mussel assemblages (Pelecypoda: Unionidae) from the Chickamauga Reservoir, Tennessee. *Brimleyana* 8:75-90.
- Patrick, R. 1992. Surface water quality: have the laws been successful? Princeton University Press, Princeton, New Jersey.
- Penczak, T. 1995. Effects of removal and regeneration of bankside vegetation on fish population dynamics in the Warta River, Poland. *Hydrobiologia* 303:207-210.
- Percy, G.W. 1976. Salvage investigations at the Scholz Steam Plant site (8 Ja104), a middle Weeden Island habitation site in Jackson County, Florida. Bureau of Historic Sites and Properties, Division of Archives, Miscellaneous Papers No. 35.
- Pulliam, H.R. 1988. Sources, sinks, and population regulation. *American Naturalist* 132:652-661.
- Rabeni, C.F., and M.A. Smale. 1995. Effects of siltation on stream fishes and the potential mitigating role of the buffering riparian zone. *Hydrobiologia* 303:211-219.
- Rabinowitz, D., S. Cairns, and T. Dillon. 1986. Seven Forms of Rarity and their frequency in the flora of the British Isles. Pages 182-204 *in*: M.E. Soulé, ed. *Conservation biology: the science of scarcity and diversity*. Sinauer Associates, Inc., Sunderland, Massachusetts.
- Rand, G.M., and S.R. Petrocelli. 1985. *Fundamentals of aquatic toxicology*. Hemisphere Publishing Corp., New York. 666 pp.
- Rappaport Clark, J. 1999. The ecosystem approach from a practical point of view. *Conservation Biology* 13(3):679-681.
- Reid, R.G.B., R.F. McMahon, D.O. Foighil, and R. Finnigan. 1992. Anterior inhalent currents and pedal feeding in bivalves. *The Veliger* 35:93-104.

- Ricciardi, A., R.J. Neves, and J.B. Rasmussen. 1998. Impending extinctions of North American freshwater mussels (Unionoida) following the zebra mussel (*Dreissena polymorpha*) invasion. *Journal of Animal Ecology* 67:613-619.
- Richard, P.E., T.H. Dietz, and H. Silverman. 1991. Structure of the gill during reproduction in the unionids *Anodonta grandis*, *Ligumia subrostrata*, and *Carunculina parva texasensis*. *Canadian Journal of Zoology* 69:1744-1754.
- Richardson, T.D., and P. Yokley, Jr. 1996. A note on sampling technique and evidence of recruitment in freshwater mussels (Unionidae). *Archiv für Hydrobiologie* 137(1):135-140.
- Richter, B.R., D.P. Braun, M.A. Mendelson, and L.L. Master. 1997. Threats to imperilled freshwater fauna. *Conservation Biology* 11:1081-1093.
- Robison, W.A., S.R. Alexander, T. Hibner, and M. Wilson. 1996. Clinch River Project: sediment contaminants in the lower Clinch River. Unpublished report, U.S. Fish and Wildlife Service, Cookeville, Tennessee. 52 pp.
- Roe, K.J. 2000. The utility of DNA sequences to aid in the identification of rare or problematic species of freshwater mussels. Pages 197-202 *in*: R.A. Tankersley, D.I. Warmolts, G.T. Watters, B.J. Armitage, P.D. Johnson, and R.S. Butler, eds. *Freshwater Mollusk Symposia Proceedings--Part II: Proceedings of the 1st Symposium of the Freshwater Mollusk Conservation Society, March 1999, Chattanooga, Tennessee*. Ohio Biological Survey, Columbus, Ohio.
- Roe, K.J., and P.D. Hartfield. 1997. Identification of a fish host of the inflated heelsplitter *Potamilus inflatus* (Bivalvia: Unionidae) with description of its glochidium. *American Midland Naturalist* 138:48-54.
- Roe, K.J., P.D. Hartfield, and C. Lydeard. 2001. Phylogeographic analysis of the threatened and endangered superconglutinate-producing mussels of the genus *Lampsilis* (Bivalvia: Unionidae). *Molecular Ecology* 10:2225-2234.
- Roell, M.J. 1999. Sand and gravel mining in Missouri stream systems: aquatic resources effects and management alternatives. Unpublished report, Missouri Department of Conservation, Columbia. 34 pp.
- Saccheri, I., M. Kuussaari, M. Kankare, P. Vikman, W. Fortelius, and I. Hanski. 1998. Inbreeding and extinction in a butterfly metapopulation. *Nature* 392:491-494.
- Salomons, W., N.M. de Rooij, H. Kerdijk, and J. Bril. 1987. Sediments as a source for contaminants? *Hydrobiologia* 149:13-30.
- Schloesser, D.W., and W.P. Kovalak. 1991. Infestation of unionids by *Dreissena polymorpha* in a power plant canal in Lake Erie. *Journal of Shellfish Research* 10:355-359.

- Schloesser, D.W., and T.F. Nalepa. 1995. Freshwater mussels in the Lake Huron-Lake Erie Corridor. Pages 179-182 *in*: E.T. LaRoe, G.S. Farris, C.E. Puckett, P.D. Doran, and M.J. Mae, eds. Our living resources: a report to the nation on the distribution, abundance, and health of U.S. plants, animals, and ecosystems. U.S. Department of the Interior, National Biological Service, Washington, DC.
- Schmidt, J.E., R.D. Estes, and M.E. Gordon. 1989. Historical changes in the mussel fauna (Bivalvia: Unionoidea) of the Stones River, Tennessee. *Malacological Review* 22:55-60.
- Schultz, J., and R. Cruse. 1992. Effectiveness of vegetated buffer strips. Unpublished report, Leopold Center for Sustainable Agriculture, Ames, Iowa.
- Schuster, G.A., R.S. Butler, and D.H. Stansbery. 1989. A survey of the unionids (Bivalvia: Unionidae) of Buck Creek, Pulaski County, Kentucky. *Transactions of the Kentucky Academy of Science* 50:79-85.
- Scruggs, G.D., Jr. 1960. Status of fresh-water mussel stocks in the Tennessee River. U.S. Fish and Wildlife Service Special Report, Fisheries, No. 370:1-41.
- Serb, J.M., J.E. Buhay, and C. Lydeard. 2003. Molecular systematics of the North American freshwater bivalve genus *Quadrula* (Unionidae: Ambleminae) based on mitochondrial ND1 sequences. *Molecular Phylogenetics and Evolution* 28:1-11.
- Shannon, L., R.G. Biggins, and R.E. Hylton. 1993. Freshwater mussels in peril: perspective of the U.S. Fish and Wildlife Service. Pages 66-68 *in*: K.S. Cummings, A.C. Buchanan, and L.M. Koch, eds. Conservation and management of freshwater mussels. Proceedings of an Upper Mississippi River Conservation Committee symposium, October 1992, St. Louis, Missouri. UMRCC, Rock Island, Illinois.
- Sheehan, R.J., R.J. Neves, and H.E. Kitchel. 1989. Fate of freshwater mussels transplanted to formerly polluted reaches of the Clinch and North Fork Holston Rivers, Virginia. *Journal of Freshwater Ecology* 5:139-149.
- Shute, P.W., R.G. Biggins, and R.S. Butler. 1997. Management and conservation of rare aquatic resources: a historical perspective and recommendations for incorporating ecosystem management. Pages 445-466 *in*: G.W. Benz and D.E. Collins, eds. Aquatic fauna in peril: the southeastern perspective. Special Publication 1, Southeast Aquatic Research Institute, Lenz Design and Communications, Decatur, Georgia.
- Sickel, J.B. 1973. A new record of *Corbicula manilensis* (Phillipi) in the southern Atlantic Slope region of Georgia. *The Nautilus* 87(1):11-12.
- Sickel, J.B. 1982. A survey of the freshwater mussels of the lower Cumberland River from Barkley Dam tailwater to the Ohio River. Unpublished report, U.S. Army Corps of Engineers, Nashville District, Nashville, Tennessee. 24 pp.

- Sickel, J.B., and C.C. Chandler. 1996. Unionid fauna of the lower Cumberland River from Barkley Dam to the Ohio River, Kentucky (Mollusca: Bivalvia: Unionidae). *Transactions of the Kentucky Academy of Science* 57:33-46.
- Sickel, J.B., J.J. Herod, and H.N. Blalock. 1996. Biological assessment of the commercial mussel resources in Kentucky and Barkley Lakes, Kentucky. Final Report to Kentucky Dept. Fish and Wildlife Resources.
- Simons, D.B. 1981. Investigation of effects of navigation traffic activities on hydrologic, hydraulic, and geomorphic characteristics. Unpublished report, Upper Mississippi River Basin Commission, Minneapolis.
- Simpson, C.T. 1914. A descriptive catalogue of the naiades or pearly freshwater mussels. Bryant Walker, Detroit. 1540 pp.
- Smith, D.G. 1979. Sexual characteristics of *Margaritifera margaritifera* (Linnaeus) populations in central New England. *The Veliger* 21:381-383.
- Smith, L.M., and D.M. Patrick. 1991. Erosion, sedimentation, and fluvial systems. Pages 169-181 *in*: G.A. Kiersch, ed. *The heritage of engineering geology: the first hundred years*. Volume 3. Geological Society of America, Boulder, Colorado.
- Soulé, M.E. 1980. Threshold for survival: maintaining fitness and evolutionary potential. Pages 151-169 *in*: M.E. Soulé and B.A. Wilcox, eds. *Conservation biology*. Sinauer Associates, Inc., Sunderland, Massachusetts.
- Soulé, M.E., and J. Terborgh. 1999. Continental conservation, scientific foundations of regional reserve networks. Island Press. 227 pp.
- Sparks, R.E. 1995. Need for ecosystem management of large rivers and their floodplains. *BioScience* 45(3):168-182.
- Stansbery, D.H. 1961. The naiads (Mollusca, Pelecypoda, Unionacea) of Fishery Bay, South Bass Island, Lake Erie. *Sterkiana* 5:1-37.
- Stansbery, D.H. 1966. Observations on the habitat distribution of the naiad *Cumberlandia monodonta* (Say, 1829). American Malacological Union, Inc., Annual Reports for 1966:29-30.
- Stansbery, D.H. 1970. Eastern freshwater mollusks (I): the Mississippi and St. Lawrence River systems. Pages 9-21 *in*: A.H. Clarke, ed. *Proceedings of the American Malacological Union symposium on rare and endangered mollusks*. *Malacologia* 10(1).
- Stansbery, D.H. 1971. Rare and endangered molluscs in the eastern United States. Pages 5-18 *in*: S.E. Jorgensen and R.W. Sharpe, eds. *Proceedings of a symposium on rare and*

- endangered mollusks (naiads) of the United States. U.S. Fish and Wildlife Service, Twin Cities, Minnesota.
- Stansbery, D.H. 1973. Dams and the extinction of aquatic life. *Garden Club of America Bulletin* 61:43-46.
- Stansbery, D.H. 1976. Naiad mollusks. Pages 42-52 *in*: H. Boschung, ed. *Endangered and threatened plants and animals of Alabama*. *Bulletin of the Alabama Museum of Natural History* No. 2.
- Stansbery, D.H. 1995. Comments on Butler (1993): "Results of a status survey of eight freshwater mussels (*Bivalvia*: *Unionidae*) endemic to eastern Gulf Slope drainages of the Apalachicolan Region of southeast Alabama, southwest Georgia, and north Florida." Unpublished report, Museum of Biological Diversity, The Ohio State University, Columbus. 5 pp.
- Stansbery, D.H., and C.B. Stein. 1971. Stream channelization and the preservation of biological variability: why naiades (pearly freshwater mussels) should be preserved. *Stream channelization (Part 4)*. Hearing before a subcommittee of the Committee on Government Operations, House of Representatives, 92nd Congress, 1st session, June 14, 1971:2177-2179.
- Stein, B.A., and S.R. Flack. 1997. 1997 Species report card: the state of U.S. plants and animals. The Nature Conservancy, Arlington, Virginia. 26 pp.
- Stewart, P.M., and T.O. Swinford. 1995. Identification of sediment and nutrient sources impacting a critically endangered mussel species' habitat in a small agricultural stream. Pages 45-64 *in*: J. R. Pratt, N. Bowers, and J. R. Stauffer, eds. *Making environment science. A Festschrift in honor of John Cairns, Jr.* Ecoprint, Portland, Oregon.
- Strayer, D.L. 1981. Notes on the microhabitats of unionid mussels in some Michigan streams. *American Midland Naturalist* 106:411-415.
- Strayer, D.L. 1997. Effects of alien species on freshwater mollusks in North America. Unpublished report *in*: *Freshwater mollusks as indicators of water quality: a workshop*. U.S. Geological Survey, Biological Resources Division and National Water Quality Assessment Program. 72 pp.
- Strayer, D.L. 1999a. Use of flow refuges by unionid mussels in rivers. *Journal of the North American Benthological Society* 18(4):468-476.
- Strayer, D.L. 1999b. Effects of alien species on freshwater mollusks in North America. *Journal of the North American Benthological Society* 18(1):74-98.
- Strayer, D.L., and J. Ralley. 1993. Microhabitat use by an assemblage of stream-dwelling unionaceans (*Bivalvia*), including two rare species of *Alasmidonta*. *Journal of the North American Benthological Society* 12(3):247-258.

- Stringfellow, R.C., and G.E. Stanton. 1998. A survey of freshwater unionid bivalves in west central Georgia creeks. *Georgia Journal of Science* 56(3):182-191.
- Surber, T. 1912. Identification of the glochidia of freshwater mussels. U.S. Bureau of Fisheries Document No. 771. 10 pp.
- Sylvester, J.R., L.E. Holland, and T.K. Kammer. 1984. Observations on burrowing rates and comments on host specificity in the endangered mussel *Lampsilis higginsii*. *Journal of Freshwater Ecology* 2(6):555-559.
- Tevesz, M.J.S., and P.L. McCall. 1979. Evolution and substratum preference in bivalves (Mollusca). *Journal of Paleontology* 53:112-120.
- Thurston, W.N. 1973. The Apalachicola-Chattahoochee-Flint River water route system in the nineteenth century. *The Georgia Historical Quarterly* 57(2):200-212.
- Trdan, R.J., and W.R. Hoeh. 1982. Eurytopic host use by two congeneric species of freshwater mussel (Pelecypoda: Unionidae: *Anodonta*). *American Midland Naturalist* 108(2):381-388.
- Trimble, S.W. 1972. Man-induced soil erosion on the southern Piedmont of the USA, a perspective. Pages 454-457 *in*: W. Adams and T. Helleiner, eds. *International Geography*. Soil Conservation Society of America, Ankeny, Iowa.
- Trimble, S.W. 1997. Contribution of stream channel erosion to sediment yield from an urbanizing watershed. *Science* 278:1442-1444.
- Trimble, S.W., and A.C. Mendel. 1995. The cow as a geomorphic agent: a critical review. *Geomorphology* 13:233-253.
- Turgeon, D.D., J.F. Quinn, Jr., A.E. Bogan, E.V. Coan, F.G. Hochberg, W.G. Lyons, P.M. Mikkelsen, R.J. Neves, C.F.E. Roper, G. Rosenberg, B. Roth, A. Scheltema, F.G. Thompson, M. Vecchione, and J.D. Williams. 1998. Common and scientific names of aquatic invertebrates from the United States and Canada: Mollusks. 2nd edition, American Fisheries Society Special Publication 26. 277 pp.
- Ukeles, R. 1971. Nutritional requirements in shellfish culture. Pages 42-64 *in*: K.S. Price and D.L. Mauer, eds. *Proceedings of the conference on artificial propagation of commercially valuable shellfish*. College of Marine Studies, University of Delaware, Newark.
- U.S. Department of Agriculture. 1977. Erosion and sediment inventory for North Carolina. Unpublished report, Soil Conservation Service, Raleigh, North Carolina.
- U.S. Department of Agriculture. 1989. The second RCA appraisal: soil, water, and related resources on nonfederal lands in the United States: analysis of conditions and trends. Unpublished report, Soil Conservation Service, Washington, DC.

- U.S. Environmental Protection Agency. 1990. The quality of our nation's waters: a summary of the 1988 National Water Quality Inventory. Unpublished report, EPA 440/4-90-005, Washington, DC.
- U.S. Fish and Wildlife Service. 1980. Streamside areas--management dividends. Unpublished report, FWS/OBS-80/55, Washington, DC.
- U.S. Fish and Wildlife Service. 1989. Endangered and threatened wildlife and plants; animal notice of review. Federal Register 54:554-579.
- U.S. Fish and Wildlife Service. 1994. Endangered and threatened wildlife and plants; proposed endangered status for five freshwater mussels and proposed threatened status for two freshwater mussels from eastern Gulf slope drainages of Alabama, Florida, and Georgia. Federal Register 59:39524-39533.
- U.S. Fish and Wildlife Service. 1998. Endangered and threatened wildlife and plants; determination of endangered status for five freshwater mussels and threatened status for two freshwater mussels from the eastern Gulf Slope drainages of Alabama, Florida, and Georgia. Federal Register 63:12664-12687.
- U.S. Soil Conservation Service. 1993. Five Points area watershed plan and environmental assessment: Dooly, Houston, and Macon Counties, Georgia. Unpublished report, Athens, Georgia. 63 pp.
- Vannote, R.L., and G.W. Minshall. 1982. Fluvial processes and local lithology controlling abundance, structure, and composition of mussel beds. Proceedings of the National Academy of Sciences 79:4103-4107.
- Van Hyning, T. 1925. *Amblema neisleri* (sic) nest located. The Nautilus 38(3):105.
- van der Schalie, H. 1938. Contributing factors in the depletion of naiades in eastern United States. Basteria 3(4):51-57.
- van der Schalie, H. 1940. The naiad fauna of the Chipola River, in northwestern Florida. Lloydia 3(3):191-206.
- van der Schalie, H. 1970. Hermaphroditism among North American freshwater mussels. Malacologia 10(1):93-112.
- Vaughn, C.C., and C.M. Taylor. 1999. Impoundments and the decline of freshwater mussels: a case study of an extinction gradient. Conservation Biology 13(4):912-920.
- Walker, B. 1905a. List of shells from northwestern Florida. The Nautilus 18(12):133-136.
- Walker, B. 1905b. A new species of *Medionidus*. The Nautilus 18(12):136-137.

- Waller, D.L., and L.G. Mitchell. 1989. Gill tissue reactions in walleye *Stizostedion vitreum vitreum* and common carp *Cyprinus carpio* to glochidia of the freshwater mussel *Lampsilis radiata siliquoidea*. *Diseases of Aquatic Organisms* 6:81-87.
- Waters, T.F. 1995. Sediment in streams: sources, biological effects, and control. American Fisheries Society Monograph 7. 251 pp.
- Watters, G.T. 1992. Unionids, fishes, and the species-area curve. *Journal of Biogeography* 19:481-490.
- Watters, G.T. 1994. An annotated bibliography of the reproduction and propagation of the Unionoidea (primarily of North America). Ohio Biological Survey Miscellaneous Contributions No. 1. 158 pp.
- Watters, G.T. 1996. Small dams as barriers to freshwater mussels (Bivalvia, Unionoidea) and their hosts. *Biological Conservation* 75:79-85.
- Watters, G.T. 1997. Glochidial metamorphosis of the freshwater mussel *Lampsilis cardium* (Bivalvia: Unionidae) on larval tiger salamanders, *Ambystoma tigrinum* ssp. (Amphibia: Ambystomidae). *Canadian Journal of Zoology* 75(3):505-508.
- Watters, G.T. 2000. Freshwater mollusks and water quality: effects of hydrologic and instream habitat alterations. Pp. 261-274 in: R. A. Tankersley, D. Warmolts, G. T. Watters, B. Armitage, P. D. Johnson, and R. S. Butler, eds. *Freshwater Mollusk Symposia Proceedings--Special Contribution: Freshwater Mollusks as Indicators of Water Quality*. U.S. Geological Survey workshop, March 1997, Atlanta, Georgia. Ohio Biological Survey, Columbus.
- Watters, G.T., and H.L. Dunn. 1993-94. The Unionidae of the lower Muskingum River (RM 34.1-0), Ohio, U.S.A. *Walkerana* 7(17/18):225-263.
- Watters, G.T., and S.H. O'Dee. 1996. Shedding of untransformed glochidia by fishes parasitized by *Lampsilis fasciola* Rafinesque, 1820 (Mollusca: Bivalvia: Unionidae): evidence of acquired immunity in the field? *Journal of Freshwater Ecology* 11(4):383-389.
- Watters, G.T., and S.H. O'Dee. 2000. Glochidial release as a function of water temperature: beyond bradycty and tachycty. Pages 135-140 in: R.A. Tankersley, D. Warmolts, G.T. Watters, B. Armitage, P.D. Johnson, and R.S. Butler eds. *Freshwater Mollusk Symposia Proceedings--Part I: Conservation, Captive Care, and Propagation symposium*, March 1998, Columbus, Ohio. Ohio Biological Survey, Columbus, Ohio.
- Weiss, J.L., and J.B. Layzer. 1995. Infections of glochidia on fishes in the Barren River, Kentucky. *American Malacological Bulletin* 11:153-159.

- Wenger, S. 1999. A review of the scientific literature on riparian buffer width, extent, and vegetation. Unpublished report, Office of Public Service and Outreach, Institute of Ecology, University of Georgia. 59 pp.
- Wheeler, H.E. 1935. Timothy Abbott Conrad, with particular reference to his work in Alabama one hundred years ago. *Bulletins of American Paleontology* 23(77) (reprinted in 1977 by Paleontological Research Institution, Ithaca, New York). 157 pp.
- Wilber, C.G. 1983. Turbidity in the aquatic environment: an environmental factor in fresh and oceanic waters. C.C. Thomas, Springfield, Illinois.
- Williams, J.D., and R.S. Butler. 1994. Class Bivalvia, freshwater bivalves. Pages 53-128, 740-742 *in*: R. Ashton, ed. Rare and endangered biota of Florida. Volume 6. Invertebrates. University of Florida Press, Gainesville.
- Williams, J.D., and A. Fradkin. 1999. *Fusconaia apalachicola*, a new species of freshwater mussel (Bivalvia: Unionidae) from precolumbian archeological sites in the Apalachicola Basin of Alabama, Florida, and Georgia. *Tulane Studies in Zoology and Botany* 31(1):51-62.
- Williams, J.D., and M. Mulvey. 1997. Recognition of freshwater mussel taxa: a conservation challenge. Pages 64-65 *in*: G.K. Meffe and C.R. Carroll, eds. Principles of conservation biology, 2nd edition. Sinauer Associates, Inc., Sunderland, Massachusetts.
- Williams, J.D., S.L.H. Fuller, and R. Grace. 1992. Effects of impoundments on freshwater mussels (Mollusca: Bivalvia: Unionidae) in the main channel of the Black Warrior and Tombigbee Rivers in western Alabama. *Bulletin of the Alabama Museum of Natural History* 13:1-10.
- Williams, J.D., M.L. Warren, Jr., K.S. Cummings, J.L. Harris, and R.J. Neves. 1993. Conservation status of freshwater mussels of the United States and Canada. *Fisheries* 18(9):6-22.
- Williams, J.D., and R.J. Neves. 1995. Freshwater mussels: a neglected and declining aquatic resource. Pages 177-179 *in*: E.T. LaRoe, G.S. Farris, C.E. Puckett, P.D. Doran, and M.J. Mae, eds. Our living resources: a report to the nation on the distribution, abundance, and health of U.S. plants, animals, and ecosystems. U.S. Department of the Interior, National Biological Service, Washington, DC.
- Williams, J.E., and R.J. Neves. 1992. Introducing the elements of biological diversity in the aquatic environment. *Transactions of the 57th North American Wildlife and Natural Resources Conference*:345-354.
- Winger, P.V., D.P. Schultz, and W.W. Johnson. 1985. Contamination from battery salvage operations on the Chipola River, Florida. Pages 139-145 *in*: Proceedings of the annual conference of the Southeastern Association of Fish and Wildlife Agencies 39.

- Wolcott, L.T., and R.J. Neves. 1991. Impacts of siltation on mussel fauna of the Powell River. Unpublished report, U.S. Fish and Wildlife Service, Asheville, North Carolina. 7 pp.
- Wright, B.H. 1898. Description of a new unio. *The Nautilus* 11(10):111-112.
- Wright, B.H. 1899. New southern unios. *The Nautilus* 13(1-8):6-8, 22-23, 31, 42-43, 50-51, 69, 75-76, 89-90.
- Wright, B.H. 1900. New southern unios. *The Nautilus* 13(12):138-139.
- Wright, S.H. 1897. Contributions to a knowledge of United States Unionidae. *The Nautilus* 10(12):136-139.
- Yeager, B.L. 1993. Dams. Pages 57-113 *in*: C.F. Bryan and D.A. Rutherford, eds. Impacts on warmwater streams: guidelines for evaluation. Southern Division, American Fisheries Society, Little Rock, Arkansas.
- Yeager, B.L. 1994. Impacts of reservoirs on the aquatic environment of regulated rivers. Tennessee Valley Authority, Resource Group Water Management, TVA/WR-93/1.
- Yeager, B.L., and R.J. Neves. 1986. Reproductive cycle and fish hosts of the rabbit's foot mussel, *Quadrula cylindrica strigillata* (Mollusca: Unionidae) in the upper Tennessee River drainage. *American Midland Naturalist* 116:329-340.
- Yeager, B.L., and C.F. Saylor. 1995. Fish hosts for four species of freshwater mussels (Pelecypoda: Unionidae) in the upper Tennessee River drainage. *American Midland Naturalist* 133:1-6.
- Yeager, M.M., D.S. Cherry, and R.J. Neves. 1994. Feeding and burrowing behaviors of juvenile rainbow mussels, *Villosa iris* (Bivalvia: Unionidae). *Journal of the North American Benthological Society* 13(2):217-222.
- Yeager, M. M., R. J. Neves, and D. S. Cherry. 2000. Competitive interactions between early life stages of *Villosa iris* (Bivalvia: Unionidae) and adult Asian clams (*Corbicula fluminea*). Pp. 253-259 *in*: P. D. Johnson and R. S. Butler, eds. Freshwater Mollusk Symposia Proceedings--Part II: Proceedings of the First Symposium of the Freshwater Mollusk Conservation Society, Chattanooga, Tennessee, March 1999. Ohio Biological Survey, Columbus.
- Yokley, P., Jr., and C.H. Gooch. 1976. The effect of gravel dredging on reservoir primary production, invertebrate production, and mussel production, July 1, 1974 - June 30, 1976. Tennessee Wildlife Resources Agency Technical Report 76-56. 32 pp.
- Zale, A.V., and R.J. Neves. 1982. Fish hosts of four species of lampsiline mussels (Mollusca: Unionidae) in Big Moccasin Creek, Virginia. *Canadian Journal of Zoology* 60:2535-2542.

Zimmerman, L. L., and R. J. Neves. 2003. Control of predaceous flatworms *Macrostomum* sp. in culturing juvenile freshwater mussels. *North American Journal of Aquaculture* 65:28-32.

GLOSSARY

Allopatric: Pertaining to populations of two or more species whose ranges do not occupy the same geographical area.

Biangulate: Having two angles or double angular in shape.

Bioreserve: A discreet geographic region, such as a watershed, that has been established by a conservation organization as a focus area for habitat restoration and other concerted conservation efforts.

Byssus: A protein thread secreted by juvenile mussels as a means of attachment to hard surfaces; byssal thread.

Cohort: All the organisms produced in a single breeding season; year class.

Contra: Latin for against. Herein used in reference to a published finding that is contradictory to that previously published (e.g., *contra* Brim Box and Williams 2000).

Crenulate: Having margins that are minutely scalloped.

Effective Population Size: The size of an “ideal” population where genetic drift takes place at the same rate as in the actual population.

Endemism: Native or confined to a certain region and having a relatively restricted distribution; endemic.

Genetic Bottleneck: When the number of breeding specimens in a population is reduced to a level that results in the loss of genetic variation as a consequence of decreased random genetic drift.

Geomorphic: Relating to earth, its shape, or surface configuration. Herein used in reference to stream channel morphology.

Glochidia, Glochidium: The bivalve larvae of freshwater mussels in the superfamily Unionoidea which are generally parasitic upon vertebrates, typically fish.

Holotype: The single specimen chosen for designation of a new species and housed in a museum.

Lanceolate: Pointed or lance-shaped

Lateral Teeth: The elongated, raised, and interlocking structures located dorsally along the hinge line of the inside of the valves of mussels.

Malacologist: A biologist who studies mollusks.

Marsupia: The portion of the gills of a female mussel that are used to incubate glochidia.

Metapopulation: Several populations that have the potential for natural genetic interchange.

Monotypic: In taxonomy, having only one subordinate unit, such as a genus represented by a single species.

Museum Lot: All the specimens of a single species in a museum collection representing a specific locality and date.

Nacre: The interior iridescent, thin layer of a mussel shell; mother of pearl.

Nonindigenous: Organisms that are intentionally imported or accidentally introduced from another or foreign area; exotic or non-native.

Periostracum: Exterior or outside protein-comprised layer of the shell.

Phagotrophic: The act of an organism ingesting or engulfing solid particles of food.

Phytoplankton: The plant organisms comprising plankton.

Piscivorous: Organisms that habitually feed on fish.

Plication: Parallel ridges on the surface of the shell; plicate.

Pseudocardinal Teeth: Triangular-shaped hinge teeth near the anterior-dorsal margin of the inside of the valves.

Quadrate, Subquadrate: Square or nearly square in outline.

Riverine: Found in or characteristic of rivers.

Silviculture: Care and cultivation of forest trees; forestry.

Sympatric: Pertaining to populations of two or more species which occupy identical or broadly overlapping geographical areas.

Taxonomy: The science of classifying plants and animals and their evolutionary relationship to one another.

Translocation: A management tool that involves the movement of organisms from one location to another.

Type Locality: The locality from where the holotype for a newly described species was collected.

Umbo, Umbonal: The raised, inflated area of the bivalve shell, centrally or anteriorly placed along the dorsal margin of the valve. The oldest portion of the shell.

Unionid: Freshwater bivalve mollusks that belong to the superfamily Unionoidea, family Unionidae.

Valve: The left or right half of a bivalve shell, such as a mussel.

Viable Population: A wild, naturally reproducing population that is large enough to maintain sufficient genetic variation to enable the species to evolve and respond to natural habitat changes without further intervention. Viable populations will therefore have multiple age classes, including newly recruited juveniles.

PART III

IMPLEMENTATION SCHEDULE

Recovery plans are intended to assist the U.S. Fish and Wildlife Service and potential Federal, State, and private partners in planning and implementing actions to recover and/or protect endangered and threatened species. The following Implementation Schedule indicates task priorities, task numbers, task descriptions, duration of tasks, potential partners and responsible agencies, and lastly, estimated costs. It is a guide for planning and meeting the objectives discussed in Part II of this plan. The Implementation Schedule outlines recovery actions and their estimated costs for the first five years of this recovery program. Downlisting and delisting dates cannot be estimated at this time. A time period of at least three generations is needed to document the long-term viability of mussel populations. Task 4.2 addresses the monitoring component of the recovery plan to ensure that these data will be collected and evaluated in order to estimate downlisting and delisting dates. The cost estimates provided identify foreseeable expenditures that could be made to implement the specific recovery tasks during a 5-year period. **Actual expenditures by identified agencies/partners will be contingent upon appropriations and other budgetary constraints.**

Recovery tasks are assigned numerical priorities to highlight the relative contribution they may make to species recovery. Priorities in column 1 of the Implementation Schedule are assigned as follows:

1. An action that must be taken to prevent extinction or to prevent the species from declining irreversibly in the foreseeable future;
2. An action that must be taken to prevent a significant decline in species population/habitat quality or some other significant negative impact short of extinction; and
3. All other actions necessary to provide for full recovery of the species.

While the Endangered Species Act assigns a strong leadership role for the U.S. Fish and Wildlife Service in recovery of listed species, it also recognizes the importance of other Federal agencies, States, and private citizens in the recovery process. The Responsible Agency column of the Implementation Schedule identifies partners who can make significant contributions to specific recovery tasks. **The identification of agencies and other parties within the Schedule does not constitute any additional legal responsibilities beyond existing authorities (i.e., Endangered Species Act, Federal Land Policy and Management Act, Clean Water Act, etc.). Recovery plans do not obligate other parties to undertake specific tasks and may not represent the views nor the official positions or approval of any individuals or agencies involved in developing the plan, other than the U.S. Fish and Wildlife Service.**

Key to acronyms used in Implementation Schedule:

Federal Agencies:

FWS	U.S. Fish and Wildlife Service
ES	Ecological Services Division within Service
LE	Law Enforcement Division within Service
FR	Fisheries Resources Division within Service
NFH	National Fish Hatchery within Service
USDA	U.S. Department of Agriculture, including Forest Service and Natural Resources Conservation Service
EPA	U.S. Environmental Protection Agency
CORPS	U.S. Army Corps of Engineers
USGS	U.S. Geological Survey, including Biological Resources Division

State Agencies:

ADNR	Alabama Department of Conservation and Natural Resources
AFC	Alabama Forestry Commission
ADIR	Alabama Department of Industrial Relations
ADEM	Alabama Department of Environmental Management
FDEP	Florida Department of Environmental Protection
FDOT	Florida Department of Transportation
FDACS	Florida Department of Agriculture and Consumer Services, including Forestry Division
FWC	Florida Fish and Wildlife Conservation Commission
NWFWMD	Northwest Florida Water Management District
SRWMD	Suwannee River Water Management District
GDNR	Georgia Department of Natural Resources

Other partners and stakeholders may include concerned businesses and industries, research and university institutions, counties and city governments, private landowners, conservation organizations, etc.

IMPLEMENTATION SCHEDULE

Priority	Task No.	Task Description	Task Duration	Responsible Agency		Cost Estimates (\$K)					Comments
				FWS	Other	FY04	FY05	FY06	FY07	FY08	
1	1.2.1	Provide information and request support of state and local governments for recovery efforts	continuous	ES	Local governments of Albany, Atlanta, Columbus and Tallahassee	5	5	5	5	5	
1	1.2.2	Provide information and request support from private landowners, agriculture, silviculture and development groups to implement voluntary protection and conservation actions	continuous	ES	Landowners, developers, Federal, State agencies, county and local governments	100	100	100	100	100	
1	1.3.3	Determine mechanisms and impacts of present and foreseeable threats to the species	continuous	ES	appropriate State and Federal agencies	150	150	150	150	150	
1	1.3.5	Prioritize needs and implement actions for habitat improvement and threat abatement to secure extant subpopulations.	continuous	ES	Universities	100	100	100	100	100	
1	3.2	Refine techniques and methodologies for propagating and translocating specimens	8 years	ES	Appropriate State and Federal agencies, universities	60	40	40	40	40	
1	3.5	Identify, prioritize, and implement actions to protect or restore habitats in streams and watersheds slated for reintroductions of subpopulations in need of protection from further threats	continuous	ES	Appropriate State and Federal agencies, other organizations	30	30	5	5	5	

IMPLEMENTATION SCHEDULE

Priority	Task No.	Task Description	Task Duration	Responsible Agency		Cost Estimates (\$K)					Comments
				FWS	Other	FY04	FY05	FY06	FY07	FY08	
2	1.1	Continue to use existing laws, regulations, programs to protect species and habitat	continuous	ES/LE	Federal, State agencies, County and local governments	5	5	5	5	5	
2	1.2.3	Develop cooperative ventures to restore riparian habitat	continuous	ES	AFC, FDACS, GDNR, USDA	60	60	60	60	60	
2	1.2.4	Encourage incorporation of conservation approaches into the ACF water allocation formula	continuous	ES	Appropriate State and Federal agencies	10	10	10	10	10	
2	1.3.1	Conduct studies on life history characteristics	6 years	ES	Appropriate State and Federal agencies, universities	100	100	100	100	100	
2	1.3.2	Characterize species' habitats for all life history stages	6 years	ES	universities	50	50	50	50	50	
2	1.3.4	Determine contaminant sensitivity for life stages	3 years	ES	USGS, universities	0	0	75	75	75	
2	1.3.6	Determine number of specimens and sex ratio to maintain long-term natural viable subpopulations	6 years	ES	USGS, universities	200	200	150	150	150	
2	1.3.7	Conduct anatomical and molecular genetic analyses throughout their range	3 years	ES	Appropriate State and Federal agencies, universities	75	75	50	0	0	
2	1.3.8	Determine if increase in the current extent of occurrence for each species is adequate for recovery.	5 years	ES	Appropriate State and Federal agencies, universities, private companies	0	0	20	0	20	
2	2.1	Develop a prioritized list by species of streams and stream reaches that should be surveyed.	6 years	ES	Appropriate State and Federal agencies, universities	5	5	5	5	5	

IMPLEMENTATION SCHEDULE

Priority	Task No.	Task Description	Task Duration	Responsible Agency		Cost Estimates (\$K)					Comments
				FWS	Other	FY04	FY05	FY06	FY07	FY08	
2	2.2.1	Complete a standardized mussel survey protocol	2 years	FWS	Appropriate State and Federal agencies, universities	15	5	0	0	0	
2	2.2.2	Implement surveys in streams identified in 2.1 to locate additional subpopulations of species	Continuous	FR	Appropriate State and Federal agencies, universities	50	50	50	50	50	
2	3.1	Develop or adopt a mussel propagation, augmentation, and reintroduction plan for these seven species	2 years	ES/FR	Appropriate State and Federal agencies, universities	0	10	10	0	0	
2	3.3.1	Identify and prioritize as a prerequisite for augmentation extant subpopulations based on biological, ecological, and habitat characterization	3 years	ES	Appropriate State and Federal agencies, universities	5	5	5	0	0	
2	3.4.1	Identify and prioritize suitable sites for species reintroductions in historic range	3 years	ES	Appropriate State and Federal agencies, universities	3	3	3	0	0	
2	3.6	Augment existing subpopulations/sites and reestablish new subpopulations within historical range of species	10 years	ES	Appropriate State and Federal agencies, universities	0	5	5	0	0	
2	4.1	Develop a comprehensive Geographic Information System (GIS) database and update regularly	Continuous	ES	USFWS	8	5	5	5	5	
2	4.2	Conduct biennial monitoring of the seven mussels and their habitats.	Continuous	ES	Appropriate State and Federal agencies, universities	40	175	40	175	40	
3	5.1	Develop an education/outreach program	6 years	ES	Appropriate State and Federal agencies	5	10	10	10	10	

IMPLEMENTATION SCHEDULE

Priority	Task No.	Task Description	Task Duration	Responsible Agency		Cost Estimates (\$K)					Comments
				FWS	Other	FY04	FY05	FY06	FY07	FY08	
3	5.2	Educational Training for LE, natural resource managers, and the general public	Continuous	ES	Appropriate State and Federal agencies	20	10	10	10	10	
3	6.1	Meet with stakeholders	Continuous	ES	All stakeholders	2	2	2	2	2	
3	6.2	Assess recovery program	Continuous	ES	Appropriate State and Federal agencies, universities	2	2	2	2	2	

PART IV

LIST OF REVIEWERS

Notice of availability of the technical/agency draft recovery plan was made available to the public for comments as required by the 1988 amendments to the Endangered Species Act of 1973. The public comment periods were announced in the *Federal Register* on September 16, 1999 and closed on November 15, 1999 and July 17, 2003 and closed on August 18, 2003. Copies of the draft plan were provided to qualified members of the academic and scientific community for peer review. The U.S. Fish and Wildlife Service (Service) solicited and/or received comments on the document from the academic and scientific community, private individuals, industry representatives, and Federal, State, and local agencies listed below. This does not imply that they provided comments or endorsed the contents of this plan. All comments received have been addressed in this final plan (Reviewers' comments and letters are maintained in the administrative record).

U.S. Fish and Wildlife Service
Washington, DC 20240

Deputy Director - External Affairs
(AEA)
Mail Stop 3012 MIB

Division of Refuges (RF)
Mail Stop 670 ARL

Assistant Director
Fisheries (AF)
Mail Stop 3245 MIB

Ecological Services
Division of Endangered Species (AES/TE)
Mail Stop 452 ARL

U.S. Fish and Wildlife Service
1875 Century Blvd.
Atlanta, Georgia 30345

Assistant Regional Director
Fisheries (AF)

Assistant Regional Director
Ecological Services

Chief of Endangered Species

Supervisor
U.S. Fish and Wildlife Service
Brunswick Field Office
4270 Norwich Street
Brunswick, Georgia 31520

Sandy Abbott*
U.S. Fish and Wildlife Service
P.O. Box 52560
Ft. Benning, Georgia 31995

Robert Butler
U.S. Fish and Wildlife Service
160 Zillicoa Street
Asheville, North Carolina 28801

Stacey Carlson*
U.S. Fish and Wildlife Service
Brunswick Field Office
4270 Norwich Street
Brunswick, Georgia 31520

Carlos Echevarria*
Warm Springs National Fish Hatchery
U.S. Fish and Wildlife Service
Route 1, Box 515
Warm Springs, Georgia 31830

Larry Goldman
U.S. Fish and Wildlife Service
P.O. Drawer 1190
Daphne, Alabama 36526

Dave Hankla
U.S. Fish and Wildlife Service
6620 Southpoint Drive, South
Suite 310
Jacksonville, Florida 32216

Paul Hartfield*
U.S. Fish and Wildlife Service
6578 Dogwood View Parkway
Suite A
Jackson, Mississippi 39213

Jeff Herod*
U.S. Fish and Wildlife Service
Jackson Guard, Eglin Air Force Base
107 Highway 85 N.
Niceville, Florida 32578

Chris Nagano
New Mexico Ecological Services Field Office
U.S. Fish and Wildlife Service
2105 Osuna NE
Albuquerque, New Mexico 87113

Andy Roberts
U.S. Fish and Wildlife Service
608 E. Cherry Room 200
Columbia, Missouri 65201-7712

Administrator
Federal Highway Administration
400 7th Street, S.W.
Washington, DC 20590

Alabama Department of Environmental Management
Water Quality Program
State Capital
Montgomery, Alabama 36130

Alabama Forestry Commission
531 Madison Avenue
Montgomery, Alabama 36130

Alabama Highway Department
Environmental Technical Section
Montgomery, Alabama 36104

Alabama Natural Heritage Program
Huntingdon College
Massey Hall
1500 East Fairview Avenue
Montgomery, Alabama 36106-2148

Director
West Florida Regional Planning Council
Post Office Box 486
Pensacola, Florida 32593-0486

District Chief
U.S. Geological Survey
227 North Bronough Street
Suite 3105
Tallahassee, Florida 32301

Division of Wildlife and Freshwater Fisheries
Alabama Department of Conservation and Natural
Resources
64 N. Union Street
Montgomery, Alabama 36130

Environmental Services
8711 Perimeter Park Blvd.
Suite 11
Jacksonville, Florida 32216

Executive Director
Northwest Florida Water Management District
Route 1, Box 3100
Havana, Florida 32333-9700

Federal Highway Administrator
500 Eastern Boulevard, Suite 200
Montgomery, Alabama 36117

Florida Department of Transportation
Office of Environmental Management
P.O. Box 607, U.S. 90 East
Chipley, Florida 32428

Florida Natural Areas Inventory
1018 Thomasville Road
Suite 200-C
Tallahassee, Florida 32303

Okaloosa County Board of County Commissioners
101 East James Lee Blvd.
Crestview, Florida 32536

President
Florida Audubon Society
1331 Palmetto Avenue, Suite 110
Winter Park, Florida 32789

President
American Fisheries Society
5410 Grosvenor Lane
Suite 110
Bethesda, Maryland 20814

President
Florida Wildlife Federation
P.O. Box 6870
Tallahassee, Florida 32314

Project Manager (7507C)
U.S. Environmental Protection Agency
Endangered Species Protection Program
Environmental Fate and Effects Division
Office of the Pesticide Programs
401 M. Street, SW.
Washington, DC 20460

Rural Economic and Community Develop. Service
4121 Carmichael Road, Suite 601
Montgomery, Alabama 36106-3683

Secretary
Florida Department of Environmental Protection
3900 Commonwealth Blvd.
Tallahassee, Florida 32399-3000

State Conservationist
Natural Resources Conservation Service
P.O. Box 141510
Gainesville, Florida 32614

State Program Administrator
Room 279
Industrial Relations Building
Montgomery, Alabama 36130

The Nature Conservancy
625 N. Adams Street
Tallahassee, Florida 32301

U.S. Department of Agriculture
Natural Resources Conservation Service
P.O. Box 33
Auburn, Alabama 36830

U.S. Forest Service
Wildlife, Fisheries, and Range
1720 Peachtree Road, NW., Suite 800
Atlanta, Georgia 30367

Unit Leader
Alabama Cooperative Fish and Wildlife Research Unit
331 Funchess Hall, Room 302
Auburn University
Auburn, Alabama 36849-5414

USDA-NRCS
Jeffrey Norment
2614 NW 43rd St.
Gainesville, FL 32606-6611

Walton County Board of County Commissioners
P.O. Box 689
De Funiak Springs, Florida 32433

Robyn Abbitt
Idaho Cooperative Fish and Wildlife Research Unit
University of Idaho
Moscow, Idaho 83844-1141

Brett Albanese*
Georgia Natural Heritage Program
2117 U.S. Highway 278 SE
Social Circle, GA 30025-4714

James Barkuloo
2310 Ashland Road
Panama City, Florida 32405

Gray Bass
Florida Fish and Wildlife Conservation Commission
8384 Fish Hatchery Road
Holt, Florida 32564

Chris Becker
Loxahatchee Wild and Scenic River
1843 Tamiami Trail
Osprey, Florida 34299

John Bente
Florida Park Service, District 1
4620 State Park Lane
Panama City, Florida 32408

Mike Bentzien
4161 Seabreeze Dr.
Jacksonville, Florida 32250

Arthur Bogan*
North Carolina Museum of Natural Science
102 N. Salisbury Street
Raleigh, North Carolina 27603

Layne Bolen*
The Nature Conservancy
NW FL Program
PO Box 393
Bristol, FL 32321

Joanne Brandt
U.S. Army Corps of Engineers
Mobile District
P.O. Box 2288
Mobile, Alabama 36628

Jayne Brim-Box
787 NE 1500 E
Logan, Utah 84321

Marty Brogson
So. Appalachian Biodiversity Project
Box 3141
Asheville, NC 28802

Mark Brosseau
Environmental Impact Services
101 W. River Road
Tucson, Arizona 85704

Frank Brutt
1804 Lewis Turner Blvd.
Crestview, Florida 32547

Bruce Collette
Systematics Laboratory
National Marine Fisheries Service
U.S. National Museum
Washington, DC 20560

Phillip Coram
Florida Department of Env. Protection
Division of Water Facilities
MS524
2600 Blairstone Road
Tallahassee, Florida 32399-2400

Nadine Craft
Florida Department of Environmental Protection
7257 Highway 90 East
Milton, Florida 32583

Chris Crow*
CCR Environmental
3783 Presidential Parkway, Suite 123
Atlanta, GA 30340

Kevin Cummings
Illinois Natural History Survey
607 East Peabody Drive
Champaign, Illinois 61820

Gary D'andrea
201 Summit Road
Brooksville, Florida 34601

Stephanie Davis
P.O. Box 785
Milton, Florida 32572

Gerry Dinkins*
Dinkins Biological Consulting
7103 Bayless Lane
Powell, TN 37849

Jack Dorman
P.O. Box 5354
Destin, Florida 32540

John Dunlap
USDA Wildlife
PO Box 579
Bristol, FL 32321

Joe Edmisten
1218 E. Cervantes
Pensacola, Florida 32501

Amy Edwards
University of Georgia Museum of Natural History
Natural History Building
Athens, Georgia 30602-1882

Kenneth Haddad, Executive Director
Florida Fish and Wildlife Conservation Commission
620 S. Meridian Street
Tallahassee, Florida 32399-1600

Bill Evans
Waterways Journal
245 W. Causeway Approach
Mandeville, Louisiana 70448

Mary Freeman
U.S. Geological Survey
Biological Resource Division
Warnell School of Forest Resources
University of Georgia
Athens, Georgia 30602-2152

Byron Freeman
University of Georgia
Institute of Ecology
Athens, Georgia 30602

Paul Friesema
Environmental Policy Program, IPR
2040 Sheridan Road
Northwestern University
Evanston, Illinois 60208-4100

Russ Frydenborg
Florida Department of Env. Protection
Bureau of Environmental Assessment
MS6511
2600 Blairstone Road
Tallahassee, Florida 32399-2400

William Gagnon
U.S. Army Corps of Engineers
475 Harrison Avenue, Suite 202
Panama City, Florida 32401

Jeffrey Garner*
Alabama Dept. of Conservation and Natural Resources
Game and Fish Division
P.O. Box 366
Decatur AL 35602

Carter Gilbert
Florida Museum of Natural History
University of Florida
Gainesville, Florida 32611

James Godwin
Alabama Natural Heritage Program
Huntingdon College, Massey Hall
1500 East Fairview Avenue
Montgomery, Alabama 36106-2148

Charles Godwin
10388 Hwy 31
Atmore, AL 36502

Steve Golladay*
Joseph W. Jones Ecological Research Center at Ichauway
Route 2, Box 2324 Newton, GA 39870
Phone: (229) 734-4706

Jeff Gore
Florida Fish and Wildlife Conservation Commission
6938 Highway 2321
Panama City, Florida 32409

Phil Gornicki
Florida Forestry Associations
P.O. Box 1696
Tallahassee, FL 32302

Wendell Haag*
USDA-Forest Service
Southern Research Station
1000 Front Street

John Hall, Chief
Regulatory Division
U.S. Army Corps of Engineers
P.O. Box 4970
Jacksonville, Florida 32232

Judy Hancock
Sierra Club
P.O. Box 2436
Lake City, Florida 32056

William Heard
Dept. of Biological Sciences
Florida State University
Tallahassee, Florida 32306

Homer Hirt
P.O. Box 709
Sneads, Florida 32460

Gratham Holden
Suite 530
2100 E. Exchange Pl.
Tucker, Georgia 30084

Jon Hornsby
Environmental Coordinator
Alabama Dept. of Conservation and Natural Resources
64 North Union Street
Montgomery, Alabama 36130

Mark Hughes
International Paper
719 Southlands Rd,
Bainbridge, GA 31717

Dale Jackson
Florida Natural Areas Inventory
1018 Thomasville Road
Suite 200-C
Tallahassee, Florida 32303

Buddy Jackson, Director
Atlanta Support Office
U.S. Department of Energy
730 Peachtree Street, NE., Suite 876
Atlanta, Georgia 30308

Paul Johnson
TN Aquarium Research Institute
5348 Red Clay Road
Cohutta, GA 30710

Erik Johnson
Florida DEP Division of Recreation & Parks
3900 Commonwealth Blvd.
Tallahassee, Florida 32399-3000

Paula Johnson*
Joseph W. Jones Ecological Research Center
Route 2
Box 2324
Newton, Georgia 31770

Joseph Kaskey
801 Legacy Dr., Apt. 1423
Plano, TX 75023

Eugene Keferl
Department of Mathematics and Natural Science
Brunswick College
Altamaha and Fourth
Brunswick, G 31523

Janet Klemm
Florida Department of Env. Protection, MS-2510
3900 Commonwealth Blvd.
Tallahassee, Florida 32399-2400

James Layzer
Tennessee Cooperative Fishery Research Unit
Tennessee Technological University
Box 5114
Cookeville, Tennessee 38505

Harry Lee
1801 Barrs Street
P.O. Box 705
Jacksonville, Florida 32204

Ginger Liemohn
EDAW
200 Sparkman Drive
Huntsville, Alabama 35805

Daniel E. Sullivan
Endangered Species Coordinator
Florida Fish and Wildlife Conservation Commission
620 S. Meridian Street
Tallahassee, Florida 32399-1600

Mark Ludlow
Florida Caverns State Park
3345 Cavern Road
Marianna, Florida 32446

Charles Lydeard*
Department of Biological Sciences
University of Alabama
P.O. Box 870344
Tuscaloosa, Alabama 35487

J. Malcolm Pierson
Alabama Power Company
#8 General Services Complex
Birmingham, Alabama 35291

Rebecca Martin
Tri-Rivers Waterways Association
P. O. Box 2232
Dothan, Alabama 36302

O.Eugene Maughan
Arizona Cooperative Fish and Wildlife Research Unit
104 Biological Sciences East
University of Arizona
Tucson, Arizona 85721

Richard McCann
Environmental Services Division
Florida Fish and Wildlife Conservation Commission
620 S. Meridian Street
Tallahassee, Florida 32399-1600

Henry McCullagh
1801 Barrs Street
P.O. Box 705
Jacksonville, Florida 32204

Stuart McGregor*
Geological Survey of Alabama
P.O. Box 869999
Tuscaloosa, Alabama 35486

Brad McLane
Executive Director
Alabama Rivers Alliance
700 28th Street South
Suite 202-G
Birmingham, Alabama 35233

Margaret McMillan
Environmental Defense Fund
Suite 1016
1875 Connecticut Ave., N.W.
Washington, DC 20009

Rick McWhite
Eglin Air Force Base
Natural Resources Branch
107 Highway 85 N.
Niceville, Florida 32542

Scott Mettee
Geological Survey of Alabama
P.O. Drawer 0
University Station
420 Hackberry Lane
Tuscaloosa, Alabama 35486

Andrew Miller
U.S. Army Corps of Engineer
Waterways Experiment Station
P.O. Box 631
Vicksburg, Mississippi 39180

J.B. Miller
Faver-Dykes State Park
1000 Faver-Dykes Road
St. Augustine, Florida 32086

Tom Moorer
Southern Nuclear Operating Co.
P.O. Box 1295
Birmingham, Alabama 35201

Edwin Moyer
Director
Division of Fisheries
Florida Fish and Wildlife Conservation Commission
620 S. Meridian Street
Tallahassee, Florida 32399-1600

Jose Negrón
Environmental Protection Agency
Water Management Division
Wetlands Protection Section
100 Alabama Street, S.W.
Atlanta, Georgia 30303

Richard Neves
Virginia Cooperative Fishery Research Unit
106 Cheatham Hall
Virginia Polytechnic Institute
Blacksburg, Virginia 24061

Chris Oberholster
The Nature Conservancy of Alabama
Pepper Place
2821 C 2nd Avenue South
Birmingham, Alabama 35233

Craig Parenteau
Florida Park Service, District 2
4801 S.E. 17th Street
Gainesville, Florida 32601-9299

Brian Peck
U.S. Army Corps of Engineers
Mobile District
P.O. Box 2288
Mobile, Alabama 36628

Leigh Pegues
Alabama Department of Environmental Management
1751 Congressman W. L. Dickinson Drive
Montgomery, Alabama 36130

Duncan Powell
U.S. Environmental Protection Agency
Sam Nunn Atlanta Federal Center
61 Forsyth Street SW
Atlanta, Georgia 30303-3104

Jack Ravan
Regional Administrator
Environmental Protection Agency
345 Courtland Street, NE.
Atlanta, Georgia 30365

William Satterfield
Balch and Bingham LLP
P. O. Box 306
Birmingham, Alabama 35201

Douglas Shelton
Alabama Malacological Research Center
2370-G Hillcrest Road # 236
Mobile Alabama 36695

Al Sherk
U.S. Geological Survey
Biological Resources Division
12201 Sunrise Valley Drive
Reston, Virginia 20192

Karl Siderits
Forest Supervisor
National Forests in Florida
325 John Knox Road
Tallahassee, Florida 32303

Chris Skelton
Georgia Natural Heritage Program
2117 U.S. Hwy 278 SE
Social Circle, Georgia 30025

C.G. Spies
P.O. Box 154
Ocean Beach, NY 11770-0154

Michael Stewart*
Troy State University
Dept. Biological & Environmental Sciences
Troy, AL 36081

Bob Swint
Mead WestBaco
PO Box 940
Phoenix City, AL

Fred Thompson
Curator
Division of Malacology
Florida State Museum of Natural History
Gainesville, Florida 32611

Paul Thorpe
Northwest Florida Water Management District
Route 1, Box 3100
Havana, Florida 32333-9700

Steve Walsh*
U.S. Geological Survey
7920 NW 71st Street
Gainesville, FL 32653

Marge Welch
P. O. Box 1417
Madison, Tennessee 37116

Jim Williams*
U.S. Geological Survey
Florida Caribbean Science Center
7920 NW 71st Street
Gainesville, Florida 32653

Rebecca Winterringer*
CCR Environmental
3783 Presidential Parkway, Suite 123
Atlanta, GA 30340

Kara Wittstock
Document Department - Libraries
Colorado State University
Ft. Collins, Colorado 80523-1019

Ralph Yerger
2917 Woodside Drive
Tallahassee, Florida 32212

Paul Yokley, Jr.
Department of Biology
University of North Alabama
Florence, Alabama 35630

Dale Youngkin
Kisinger and Associates
1720 Peachtree St. NW, Suite 1048 N Tower
Atlanta, GA 30309

* Independent Peer Reviewers