

## Key Message 2: Ocean Acidification Alters Marine Ecosystems

**The ocean currently absorbs about a quarter of human-caused carbon dioxide emissions to the atmosphere, leading to ocean acidification that will alter marine ecosystems in dramatic yet uncertain ways.**

Atmospheric carbon dioxide (CO<sub>2</sub>) has risen by about 40% above pre-industrial levels.<sup>21,28</sup> The ocean absorbs about a quarter of human-caused emissions of carbon dioxide annually, thereby changing seawater chemistry and decreasing pH (making seawater more acidic) (Ch. 2: Our Changing Climate, Key Message 12).<sup>3,29</sup> Surface ocean pH has declined by 0.1 units, equivalent to a 30% increase in ocean acidity, since pre-industrial times.<sup>30</sup> Ocean acidification will continue in the future due to the interaction of atmospheric carbon dioxide and ocean water. Regional differences in ocean pH occur as a result of variability in regional or local conditions, such as upwelling that brings subsurface waters up to the surface.<sup>31</sup> Locally, coastal waters and estuaries can also exhibit acidification as the result of pollution and excess nutrient inputs.

More acidic waters create repercussions along the marine food chain. For example, calcium carbonate is a skeletal component of a wide variety of organisms in the oceans, including corals. The chemical changes caused by the uptake of CO<sub>2</sub> make it more difficult for these living things to form and maintain calcium carbonate shells and skeletal components and increases erosion of coral reefs,<sup>32</sup> resulting in alterations in marine ecosystems that will become more severe as present-day trends in acidification continue or accelerate (Ch. 22: Alaska; Ch. 23: Hawai'i and Pacific Islands).<sup>33,34,35</sup> Tropical corals are particularly susceptible to the combination of ocean acidification and ocean warming, which would threaten the rich and biologically diverse coral reef habitats.

Over 90% of seafood consumed in the U.S. is imported, and more than half of the imported seafood comes from aquaculture (fish and shellfish farming).<sup>1</sup> While only 1% of U.S. seafood comes from domestic shellfish farming, the industry is locally important. In addition, shellfish have historically been an important cultural and food resource for indigenous peoples along our coasts (Ch. 12: Indigenous Peoples, Key Message 1). Increased ocean acidification, low-oxygen events, and rising temperatures are already affecting shellfish aquaculture operations. Higher temperatures are predicted to increase aquaculture potential in poleward regions, but decrease it in the tropics.<sup>37</sup> Acidification, however, will likely reduce growth and survival of shellfish stocks in all regions.<sup>34</sup>

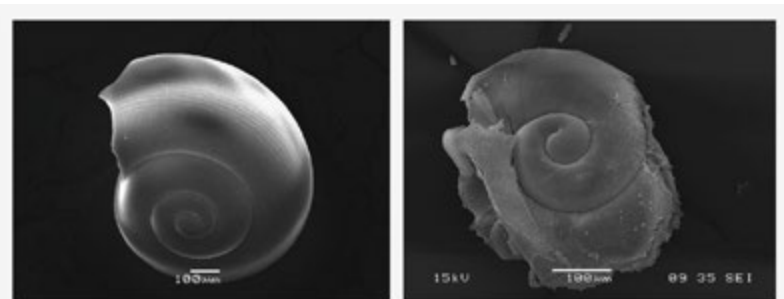

Pteropods, or “sea butterflies,” are eaten by a variety of marine species ranging from tiny krill to salmon to whales. The photos show what happens to a pteropod’s shell in seawater that is too acidic. On the left is a shell from a live pteropod from a region in the Southern Ocean where acidity is not too high. The shell on the right is from a pteropod in a region where the water is more acidic. (Photo credits: (left) Bednaršek et al. 2012,<sup>105</sup> (right) Nina Bednaršek).

### Ocean Acidification Reduces Size of Clams

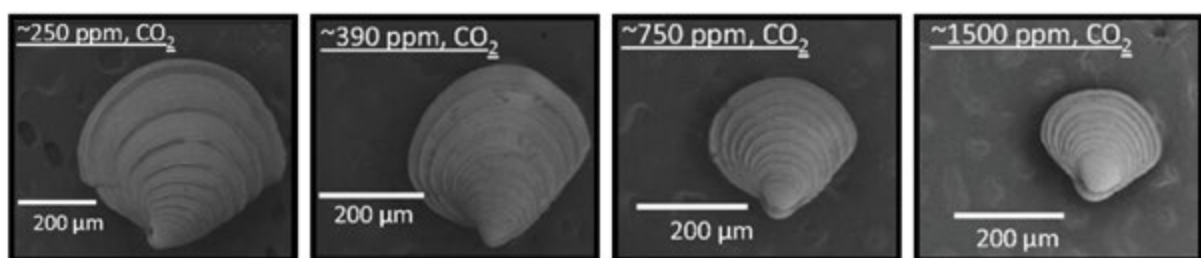

**Figure 24.3.** The 36-day-old clams in the photos are a single species, *Mercenaria mercenaria*, grown in the laboratory under varying levels of carbon dioxide (CO<sub>2</sub>) in the air. CO<sub>2</sub> is absorbed from the air by ocean water, acidifying the water and thus reducing the ability of juvenile clams to grow their shells. As seen in the photos, where CO<sub>2</sub> levels rise progressively from left to right, 36-day-old clams (measured in microns) grown under elevated CO<sub>2</sub> levels are smaller than those grown under lower CO<sub>2</sub> levels. The highest CO<sub>2</sub> level, about 1500 parts per million (ppm; far right), is higher than most projections for the end of this century but could occur locally in some estuaries. (Figure source: Talmage and Gobler 2010<sup>36</sup>).

## THE IMPACTS OF OCEAN ACIDIFICATION ON WEST COAST AQUACULTURE

Ocean acidification has already changed the way shellfish farmers on the West Coast conduct business. For oyster growers, the practical effect of the lowering pH of ocean water has not only been to make the water more acidic, but also more corrosive to young shellfish raised in aquaculture facilities. Growers at Whiskey Creek Hatchery, in Oregon's Netarts Bay, found that low pH seawater during spawning reduced growth in mid-stage larval (juvenile) Pacific oysters.<sup>38</sup> Hatcheries in Washington State have also experienced losses of spat (oyster larvae that have attached to a surface and begun to develop a shell) due to water quality issues that include other human-caused effects like dredging and pollution.<sup>39</sup> Facilities like the Taylor Shellfish Farms hatchery on Hood Canal have changed their production techniques to respond to increasing acidification in Puget Sound.

These impacts bring to light a potential challenge: existing natural variation may interact with human-caused changes to produce unanticipated results for shell-forming marine life, especially in coastal regions.<sup>40</sup> As a result, there is an increasing need for information about water chemistry conditions, such as data obtained through the use of sensor networks. In the case of Whiskey Creek, instruments installed in collaboration with ocean scientists created an “early warning” system that allows oyster growers to choose the time they take water into the hatchery from the coastal ocean. This allows them to avoid the lower-pH water related to upwelling and the commensurate loss of productivity in the hatchery.

From a biological perspective, these kinds of preventative measures can help produce higher-quality oysters. Studies on native Olympia oysters (*Ostrea lurida*) show that there is a “carry-over” effect of acidified water – oysters exposed to acidic conditions while in the juvenile stage continue to grow slower in later life stages.<sup>41</sup> Research on some oyster species such as Pacific oyster (*Crassostrea gigas*), the commercially important species in U.S. west coast aquaculture, shows that specially selected strains can be more resistant to acidification.<sup>42</sup>

Overall, economically important species such as oysters, mussels, and sea urchins are highly vulnerable to changes in ocean conditions brought on by climate change and rising atmospheric CO<sub>2</sub> levels. Sea temperature and acidification are expected to increase; the acidity of surface seawater is projected to nearly double by the end of this century. Some important cultured species may be influenced in larval and juvenile developing stages, during fertilization, and as adults,<sup>43</sup> resulting in lower productivity. Action groups, such as the California Current Acidification Network (C-CAN), are working to address the needs of the shellfish industry – both wild and aquaculture-based fisheries – in the face of ocean change. These efforts bring scientists from across disciplines together with aquaculturists, fishermen, the oceanographic community, and state and federal decision-makers to ensure a concerted, standardized, and cost-effective approach to gaining new understanding of the impact of acidification on ecosystems and the economy.<sup>44</sup>

### Key Message 3: Habitat Loss Affects Marine Life

**Significant habitat loss will continue to occur due to climate change for many species and areas, including Arctic and coral reef ecosystems, while habitat in other areas and for other species will expand. These changes will consequently alter the distribution, abundance, and productivity of many marine species.**

Species have responded to climate change in part by shifting where they live.<sup>45</sup> Such range shifts result in ecosystem changes, including the relationships between species and their connection to habitat, because different species respond to changing conditions in different ways. This means that ocean ecosystems are changing in complex ways, with accompanying changes in ecosystem functions (such as nutrient cycling, productivity of species, and predator-prey relationships). Overall habitat extent is expected to change as well, though the degree of range migration will depend upon the life history of particular species. For example, reductions in seasonal sea-ice cover and higher surface temperatures may open up new habitats in polar regions for some important fish species, such as cod, herring, and pollock.<sup>46</sup> However, the continuing presence of cold bottom-water temperatures on the Alaskan Continen-

tal shelf could limit northward migration into the northern Bering Sea and Chukchi Sea.<sup>47</sup> In addition, warming may cause reductions in the abundance of some species, such as pollock, in their current ranges in the Bering Sea.<sup>48</sup> For other ice-dependent species, including several marine mammals such as polar bears, walrus, and many seal species, the loss of their critically important habitat will result in population declines.<sup>49</sup> Additionally, climate extremes can facilitate biological invasions by a variety of mechanisms such as increased movement or transport of invasive species, and decreased resilience of native species, so that climate change could increase existing impacts from human transport.<sup>50</sup> These changes will result in changing interactions among species with consequences that are difficult to predict. Tropical species and ecosystems may encounter similar difficulties in migrating poleward as success

of some key species such as corals may be limited by adequate bottom substrate, water clarity, and light availability.<sup>51</sup>

Climate change impacts such as increasing ocean temperatures can profoundly affect production of natural stocks of fish by changing growth, reproduction, survival, and other critical characteristics of fish stocks and ecosystems. For species that migrate to freshwater from the sea, like salmon, some published studies indicate earlier start of spawning migration, warming stream temperatures, and extirpation in southern extent of range, all of which can affect productivity.<sup>4,52</sup> To remain within their normal temperature range, some fish stocks are moving poleward and to deeper water.<sup>53,54</sup> Fishery productivity is predicted to decline in the lower 48 states, but increase in

parts of Alaska.<sup>55</sup> However, projections based only on temperature may neglect important food web effects. Fishing costs are predicted to increase as fisheries transition to new species and as processing plants and fishing jobs shift poleward.<sup>18</sup> The cumulative impact of such changes will be highly variable on regional scales because of the combination of factors – some acting in opposite directions. Some areas will benefit from range expansions of valuable species or increases in productivity, while others will suffer as species move away from previously productive areas.

## CORAL REEF ECOSYSTEM COLLAPSE

Recent research indicates that 75% of the world's coral reefs are threatened due to the interactive effects of climate change and local sources of stress, such as overfishing, nutrient pollution, and disease.<sup>56,57</sup> In Florida, all reefs are rated as threatened, with significant impacts on valuable ecosystem services they provide.<sup>58</sup> Caribbean coral cover has decreased 80% in less than three decades.<sup>59</sup> These declines have in turn led to a flattening of the three dimensional structure of coral reefs and hence a decrease in the capacity of coral reefs to provide shelter and other resources for other reef-dependent ocean life.<sup>60</sup>

The relationship between coral and zooxanthellae (algae vital for reef-building corals) is disrupted by higher than usual temperatures and results in a condition where the coral is still alive, but devoid of all its color (bleaching). Bleached corals can later die or become infected with disease.<sup>61,62</sup> Thus, high temperature events alone can kill large stretches

of coral reef, although cold water and poor water quality can also cause localized bleaching and death. Evidence suggests that relatively pristine reefs, with fewer human impacts and with intact fish and associated invertebrate communities, are more resilient to coral bleaching and disease.<sup>63</sup>

### Warming Seas Are a Double-blow to Corals

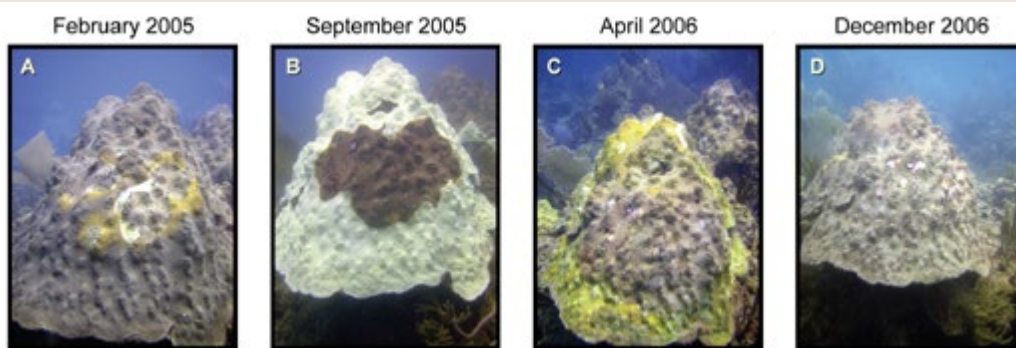

**Figure 24.4.** A colony of star coral (*Montastraea faveolata*) off the southwestern coast of Puerto Rico (estimated to be about 500 years old) exemplifies the effect of rising water temperatures. Increasing disease due to warming waters killed the central portion of the colony (yellow portion in A), followed by such high temperatures that bleaching - or loss of symbiotic algae from coral - occurred from the surrounding tissue (white area in B). The coral then experienced more disease in the bleached area on the periphery (C) that ultimately killed the colony (D). (Photo credit: Ernesto Weil).

### Key Message 4: Rising Temperatures Linked to Diseases

**Rising sea surface temperatures have been linked with increasing levels and ranges of diseases in humans and in marine life, including corals, abalones, oysters, fishes, and marine mammals.**

There has been a significant increase in reported incidences of disease in corals, urchins, mollusks, marine mammals, turtles, and echinoderms (a group of some 70,000 marine species including sea stars, sea urchins, and sand dollars) over the last several decades.<sup>64,65,66,67</sup> Increasing disease outbreaks in the ocean affecting ecologically important species, which provide critically important habitat for other species such as corals,<sup>65,68</sup> algae,<sup>69</sup> and eelgrass,<sup>70</sup> have been linked with rising temperatures. Disease increases mortality and can reduce abundance for affected populations as well as fundamentally change ecosystems by changing habitat or species relationships. For example, loss of eelgrass beds due to disease can reduce critical nursery habitat for several species of commercially important fish.<sup>70,71</sup>

The complexity of the host/environment/pathogen interaction makes it challenging to separate climate warming from the myriad of other causes facilitating increased disease outbreaks in the ocean. However, three categories of disease-causing pathogens are unequivocally related to warming oceans. Firstly, warmer winters due to climate change can increase the overwinter survival and growth rates of pathogens.<sup>67</sup> A disease-causing parasite in oysters that proliferates at high water temperatures and high salinities spread northward up the eastern seaboard as water temperatures warmed during the 1990s.<sup>72</sup> Growth rates of coral disease lesions increased with winter and summer warming from 1996 to 2006.<sup>62</sup> Winter warming in the Arctic is resulting in increased incidence of a salmon disease in the Bering Sea and is now thought to be a cause of a 57% decline of Yukon Chinook salmon.<sup>73</sup>

Secondly, increasing disease outbreaks in ecologically important species like coral, eelgrass, and abalone have been linked with temperatures that are higher than the long-term averages. The spectacular biodiversity of tropical coral reefs is particularly vulnerable to warming because the corals that form the foundational reef structure live very near the upper temperature limit at which they thrive. The increasing frequency of record hot temperatures has caused widespread coral bleaching<sup>66</sup> and disease outbreaks<sup>65</sup> and is a principal factor contributing to the International Union for the Conservation of Nature listing a third of the reef-building corals as vulnerable, endangered, or critically endangered<sup>74</sup> and the National Oceanic and Atmospheric Administration proposing to list 66 species of corals under the Endangered Species Act.<sup>75,76</sup> In the Chesapeake Bay, eelgrass died out almost completely during the record-hot summers of 2005 and 2010,<sup>77</sup> and the California black abalone has been driven to the edge of extinction by a combination of warming water and bacterial disease.<sup>78</sup>

Thirdly, there is evidence that increased water temperature is responsible for the enhanced survival and growth of certain marine bacteria that make humans sick.<sup>78</sup> Increases in growth of *Vibrio parahaemolyticus* (a pathogenic bacterial species) during the warm season are responsible for human illnesses associated with oysters harvested from the Gulf of Mexico<sup>79</sup> and northern Europe.<sup>80</sup> *Vibrio vulnificus*, which is responsible for the overwhelming majority of reported seafood-related deaths in the United States,<sup>81</sup> is also a significant and growing source of potentially fatal wound infections associated with recreational swimming, fishing-related cuts, and seafood handling, and is most frequently found in water with a temperature above 68°F.<sup>79,81,82</sup>

### Key Message 5: Economic Impacts of Marine-related Climate Change

**Climate changes that result in conditions substantially different from recent history may significantly increase costs to businesses as well as disrupt public access and enjoyment of ocean areas.**

Altered environmental conditions due to climate change will affect, in both positive and negative ways, human uses of the ocean, including transportation, resource use and extraction, leisure and tourism activities and industries, in the nearshore and offshore areas. Climate change will also affect maritime security and governance. Arctic-related national security concerns and threats to national sovereignty have also been a recent focus of attention for some researchers.<sup>83,84</sup> With sea ice receding in the Arctic as a result of rising temperatures, global shipping patterns are already changing and will con-

tinue to change considerably in the decades to come.<sup>84,85</sup> The increase in maritime traffic could make disputes over the legal status of sea lines-of-communication and international straits more pointed, but mechanisms exist to resolve these disputes peacefully through the Law of the Sea Convention and other customary international laws.

Resource use for fisheries, aquaculture, energy production, and other activities in ocean areas will also need to adjust to changing ocean climate conditions. In addition to the shift in

habitat of living resources discussed above, changing ocean and weather conditions due to human-induced climate change make any activities at sea more difficult to plan, design, and operate.

In the United States, the healthy natural services (such as fishing and recreation) and cultural resources provided by the ocean also play a large economic role in our tourism industry. Nationally in 2010, 2.8% of gross domestic product, 7.52 million jobs, and \$1.11 trillion in travel and recreational total sales are supported by tourism.<sup>86</sup> In 2009-2010, nine of the top ten states and U.S. territories and seven of the top ten cities visited by overseas travelers were coastal, including the Great Lakes. Changes in the location and distribution of marine resources (such as fish, healthy reefs, and marine mammals) due to climate change will affect the recreational industries and all the people that depend on reliable access to these resources in predictable locales. For example, as fish species shift poleward or to deeper waters,<sup>54,87</sup> these fish may be less accessible to recreational fishermen. Similar issues will also affect commercial fishing.

Similarly, new weather conditions differing from the historical pattern will pose a challenge for tourism, boating, recreational fishing, diving, and snorkeling, all of which rely on highly predictable, comfortable water and air temperatures and calm waters. For example, the strength of hurricanes and the number of strong (Category 4 and 5) hurricanes are projected to increase over the North Atlantic (Ch. 2: Our Changing Climate). Changes in wind patterns<sup>88</sup> and wave heights have been observed<sup>89</sup> and are projected to continue to change in the future.<sup>90</sup> This means that the public will not be able to rely on recent experience in planning leisure and tourism activities.<sup>91,92</sup> As weather patterns change and air and sea surface temperatures rise, preferred locations for recreation and tourism also may change. In addition, infrastructure such as marinas, marine supply stores, boardwalks, hotels, and restaurants that support leisure activities and tourism will be negatively affected by sea level rise. They may also be affected by increased storm intensity and changing wave heights,<sup>92</sup> as well as elevated storm surge due to sea level rise and other expected effects of a changing climate; these impacts will vary significantly by region.<sup>93</sup>

### Key Message 6: Initiatives Serve as a Model

**In response to observed and projected climate impacts, some existing ocean policies, practices, and management efforts are incorporating climate change impacts. These initiatives can serve as models for other efforts and ultimately enable people and communities to adapt to changing ocean conditions.**

Climate considerations can be integrated into planning, restoration, design of marine protected areas, fisheries management, and aquaculture practices to enhance ocean resilience and adaptive capacity. Many existing sustainable-use strategies, such as ending overfishing, establishing protected areas, and conserving habitat, are known to increase resilience. Analyses of fishery management and climate scenarios suggest that adjustments to harvest regimes (especially reducing harvest rates of over-exploited species) can improve catch stability under changing climate conditions. These actions could have a greater effect on biological and economic performance in fisheries than impacts due to warming over the next 25 years.<sup>94</sup> The stability of international ocean and fisheries treaties, particularly those covering commercially exploited and critical species, might be threatened as the ocean changes.<sup>95</sup>

The fact that the climate is changing is beginning to be incorporated into existing management strategies. New five-year strategies for addressing flooding, shoreline erosion, and coastal storms have been developed by most coastal states under their Coastal Zone Management Act programs.<sup>3</sup> Many of these plans are explicitly taking into account future climate scenarios as part of their adaptation initiatives. The North Pacific Fishery Management Council and NOAA have declared a moratorium on most commercial fisheries in the U.S. Arctic pending sufficient understanding of the changing productiv-

ity of these fishing grounds as they become increasingly ice-free. Private shellfish aquaculture operations are changing their business plans to adapt to ocean acidification.<sup>38,39</sup> These changes include monitoring and altering the timing of spat settlement dependent on climate change induced conditions, as well as seeking alternative, acid-resistant strains for culturing. Marine protected areas in the National Marine Sanctuary (NMS) System are gradually preparing climate impact reports and climate adaptation action plans under their Climate Smart Sanctuary Initiative.<sup>96</sup>

Additionally, there is promise in restoring key habitats to provide a broad suite of benefits that can reduce climate impacts with relatively little ongoing maintenance costs (see Ch. 25: Coasts; Ch. 28: Adaptation). For example, if in addition to sea level rise, an oyster reef or mangrove restoration strategy also included fish habitat benefits for commercial and recreational uses and coastal protection services, the benefits to surrounding communities could multiply quickly. Coral-reef-based tourism can be more resilient to climate change impacts through protection and restoration, as well as reductions of pollution and other habitat-destroying activities. Developing alternative livelihood options as part of adaptation strategies for marine food-producing sectors can help reduce economic and social impacts of a changing climate.

## CLIMATE IMPACTS ON NEW ENGLAND FISHERIES



Fishing in New England has been associated with bottom-dwelling fish for more than 400 years, and is a central part of the region's cultural identity and social fabric. Atlantic halibut, cod, haddock, flounders, hakes, pollock, plaice, and soles are included under the term "groundfish." The fishery is pursued by both small boats (less than 50 feet long) that are typically at sea for less than a day, and by large boats (longer than 50 feet) that fish for a day to a week at a time. These vessels use home ports in more than 100 coastal communities from Maine to New Jersey, and the landed value from fisheries in New England and the Mid-Atlantic in 2010 was nearly \$1.2 billion.<sup>76</sup> Captains and crew are often second- or third-generation fishermen who have learned the trade from their families.

From 1982 to 2006, sea surface temperature in the coastal waters of the Northeast warmed by close to twice the global rate of warming over this period.<sup>97</sup> Long-term monitoring of bottom-dwelling fish communities in New England revealed that the abundance of warm-water species increased, while cool-water species decreased.<sup>54,98</sup> A recent study suggests that many species in this community have shifted their geographic distributions northward by up to 200 miles since 1968, though substantial variability among species also exists.<sup>54</sup> The northward shifts of these species are reflected in the fishery as well: landings and landed value of these species have shifted towards northern states such as Massachusetts and Maine, while southern states have seen declines (see Figure 24.5).

The economic and social impacts of these changes depend in large part on the response of the fishing communities in the region.<sup>99</sup> Communities have a range of strategies for coping with the inherent uncertainty and variability of fishing, including diversification among species and livelihoods, but climate change imposes both increased variability and sustained change that may push these fishermen beyond their ability to cope.<sup>100</sup> Larger fishing boats can follow the fish to a certain extent as they shift northward, while smaller inshore boats will be more likely to leave fishing or switch to new species.<sup>100</sup> Long-term viability of fisheries in the region may ultimately depend on a transition to new species that have shifted from regions farther south.<sup>18</sup>

### Fisheries Shifting North

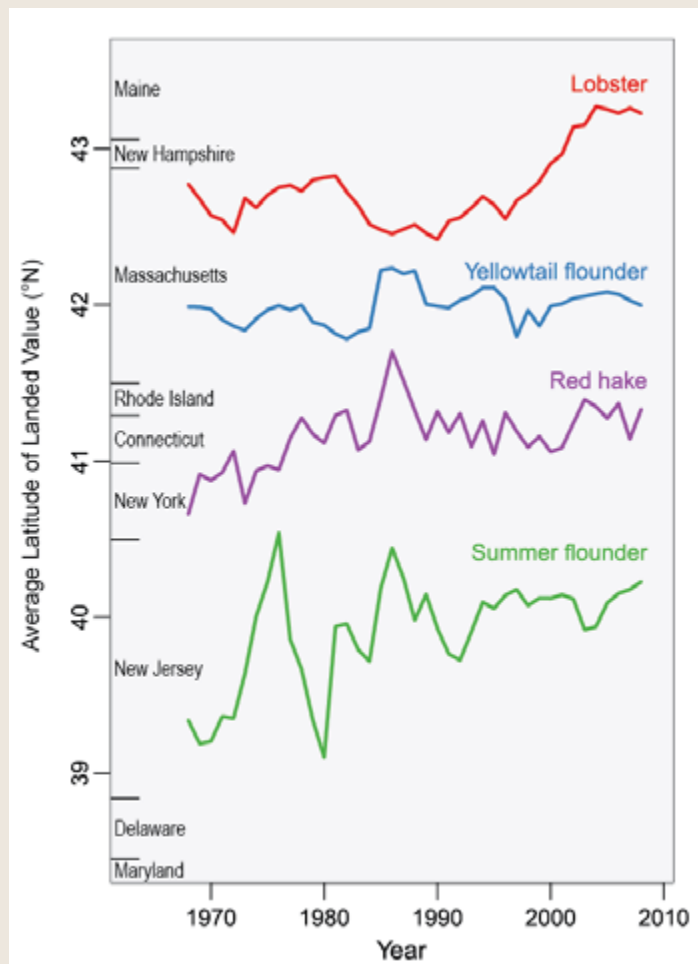

**Figure 24.5.** Ocean species are shifting northward along U.S. coastlines as ocean temperatures rise. As a result, over the past 40 years, more northern ports have gradually increased their landings of four marine species compared to the earlier pattern of landed value. While some species move northward out of an area, other species move in from the south. This kind of information can inform decisions about how to adapt to climate change. Such adaptations take time and have costs, as local knowledge and equipment are geared to the species that have long been present in an area. (Figure source: adapted from Pinsky and Fogerty 2012<sup>101</sup>).

## 24: OCEANS AND MARINE RESOURCES

### REFERENCES

1. NMFS, 2012: Fisheries of the United States 2011, 139 pp., National Marine Fisheries Service, Office of Science and Technology, Silver Spring, MD. [Available online at [http://www.st.nmfs.noaa.gov/st1/fus/fus11/FUS\\_2011.pdf](http://www.st.nmfs.noaa.gov/st1/fus/fus11/FUS_2011.pdf)]
2. NOC, 2012: National Ocean Policy Draft Implementation Plan, 118 pp., National Ocean Council, Washington, D.C. [Available online at [http://www.whitehouse.gov/sites/default/files/microsites/ceq/national\\_ocean\\_policy\\_draft\\_implementation\\_plan\\_01-12-12.pdf](http://www.whitehouse.gov/sites/default/files/microsites/ceq/national_ocean_policy_draft_implementation_plan_01-12-12.pdf)]
- U.S. Commission on Ocean Policy, 2004: An Ocean Blueprint for the 21st Century: Final Report, 28 pp., U.S. Commission on Ocean Policy, Washington, D.C. [Available online at [http://govinfo.library.unt.edu/oceancommission/documents/full\\_color\\_rpt/000\\_ocean\\_full\\_report.pdf](http://govinfo.library.unt.edu/oceancommission/documents/full_color_rpt/000_ocean_full_report.pdf)]
3. NRC, 2010: Ocean Acidification. A National Strategy to Meet the Challenges of a Changing Ocean, 175 pp., Committee on the Development of an Integrated Science Strategy for Ocean Acidification Monitoring Research and Impacts Assessment, Ocean Studies Board, Division on Earth and Life Studies, National Research Council, Washington, D.C. [Available online at [http://www.nap.edu/catalog.php?record\\_id=12904](http://www.nap.edu/catalog.php?record_id=12904)]
4. Doney, S. C., M. Ruckelshaus, J. E. Duffy, J. P. Barry, F. Chan, C. A. English, H. M. Galindo, J. M. Grebmeier, A. B. Hollowed, N. Knowlton, J. Polovina, N. N. Rabalais, W. J. Sydeman, and L. D. Talley, 2012: Climate change impacts on marine ecosystems. *Annual Review of Marine Science*, **4**, 11-37, doi:10.1146/annurev-marine-041911-111611. [Available online at <http://www.annualreviews.org/eprint/fzUZd7Z748TeHmB7p8cn/full/10.1146/annurev-marine-041911-111611>]
5. Jansen, E., J. T. Overpeck, K. R. Briffa, J. C. Duplessy, F. Joos, V. Masson-Delmotte, D. Olago, B. Otto-Bliesner, W. R. Peltier, S. Rahmstorf, R. Ramesh, D. Raynaud, D. Rind, O. Solomina, R. Villalba, and D. Zhang, 2007: Ch. 6: Palaeoclimate. *Climate Change 2007: The Physical Science Basis. Contribution of Working Group I to the Fourth Assessment Report of the Intergovernmental Panel on Climate Change*, S. Solomon, D. Qin, M. Manning, Z. Chen, M. Marquis, K. B. Averyt, M. Tignor, and H. L. Miller, Eds., Cambridge University Press, 433-497. [Available online at <http://www.ipcc.ch/pdf/assessment-report/ar4/wg1/ar4-wg1-chapter6.pdf>]
- Jungelaus, J. H., S. J. Lorenz, C. Timmreck, C. H. Reick, V. Brovkin, K. Six, J. Segschneider, M. A. Giorgetta, T. J. Crowley, J. Pongratz, N. A. Krivova, L. E. Vieira, S. K. Solanki, D. Klocke, M. Botzet, M. Esch, V. Gayler, H. Haak, T. J. Raddatz, E. Roeckner, R. Schnur, H. Widmann, M. Claussen, B. Stevens, and J. Marotzke, 2010: Climate and carbon-cycle variability over the last millennium. *Climate of the Past*, **6**, 723-737, doi:10.5194/cp-6-723-2010. [Available online at <http://www.clim-past-discuss.net/6/1009/2010/cpd-6-1009-2010.pdf>]
- Mann, M. E., Z. Zhang, M. K. Hughes, R. S. Bradley, S. K. Miller, S. Rutherford, and F. Ni, 2008: Proxy-based reconstructions of hemispheric and global surface temperature variations over the past two millennia. *Proceedings of the National Academy of Sciences*, **105**, 13252-13257, doi:10.1073/pnas.0805721105. [Available online at <http://www.jstor.org/stable/pdfplus/25464030.pdf>]
6. Oppo, D. W., Y. Rosenthal, and B. K. Linsley, 2009: 2,000-year-long temperature and hydrology reconstructions from the Indo-Pacific warm pool. *Nature*, **460**, 1113-1116, doi:10.1038/nature08233. [Available online at [http://darchive.mblwhoilibrary.org:8080/bitstream/handle/1912/3188/ppnature08233\\_with\\_fig%26supple.pdf?sequence=1](http://darchive.mblwhoilibrary.org:8080/bitstream/handle/1912/3188/ppnature08233_with_fig%26supple.pdf?sequence=1)]
7. Levitus, S., J. I. Antonov, T. P. Boyer, O. K. Baranova, H. E. Garcia, R. A. Locarnini, A. V. Mishonov, J. R. Reagan, D. Seidov, E. S. Yarosh, and M. M. Zweng, 2012: World ocean heat content and thermohaline sea level change (0–2000 m), 1955–2010. *Geophysical Research Letters*, **39**, L10603, doi:10.1029/2012GL051106. [Available online at <http://onlinelibrary.wiley.com/doi/10.1029/2012GL051106/pdf>]
8. Levitus, S., J. I. Antonov, T. P. Boyer, R. A. Locarnini, H. E. Garcia, and A. V. Mishonov, 2009: Global ocean heat content 1955–2008 in light of recently revealed instrumentation problems. *Geophysical Research Letters*, **36**, L07608, doi:10.1029/2008GL037155.
9. Deser, C., A. S. Phillips, and M. A. Alexander, 2010: Twentieth century tropical sea surface temperature trends revisited. *Geophysical Research Letters*, **37**, L10701, doi:10.1029/2010GL043321.
10. Smith, T. M., R. W. Reynolds, T. C. Peterson, and J. Lawrimore, 2008: Improvements to NOAA's historical merged land-ocean surface temperature analysis (1880-2006). *Journal of Climate*, **21**, 2283-2296, doi:10.1175/2007JCLI2100.1.
11. Comiso, J. C., 2012: Large decadal decline of the Arctic multiyear ice cover. *Journal of Climate*, **25**, 1176-1193, doi:10.1175/JCLI-D-11-00113.1.

- Rothrock, D. A., D. B. Percival, and M. Wensnahan, 2008: The decline in arctic sea-ice thickness: Separating the spatial, annual, and interannual variability in a quarter century of submarine data. *Journal Of Geophysical Research*, **113**, 1-9, doi:10.1029/2007JC004252. [Available online at <http://www.arctic.noaa.gov/detect/Rothrock2008.pdf>]
12. Walsh, J. E., and W. L. Chapman, 2001: 20th-century sea ice variations from observational data. *Annals of Glaciology*, **33**, 444-448, doi:10.3189/172756401781818671. [Available online at [ftp://psc.apl.washington.edu/incoming/PolarFridays/2-walsh\\_2001.pdf](ftp://psc.apl.washington.edu/incoming/PolarFridays/2-walsh_2001.pdf)]
13. Stroeve, J., M. M. Holland, W. Meier, T. Scambos, and M. Serreze, 2007: Arctic sea ice decline: Faster than forecast. *Geophysical Research Letters*, **34**, L09501, doi:10.1029/2007GL029703. [Available online at <http://www.agu.org/pubs/crossref/2007/2007GL029703.shtml>]
- Stroeve, J. C., V. Kattsov, A. Barrett, M. Serreze, T. Pavlova, M. Holland, and W. N. Meier, 2012: Trends in Arctic sea ice extent from CMIP5, CMIP3 and observations. *Geophysical Research Letters*, **39**, L16502, doi:10.1029/2012GL052676.
- Wang, M., and J. E. Overland, 2012: A sea ice free summer Arctic within 30 years: An update from CMIP5 models. *Geophysical Research Letters*, **39**, L18501, doi:10.1029/2012GL052868. [Available online at <http://onlinelibrary.wiley.com/doi/10.1029/2012GL052868/pdf>]
14. Chavez, F. P., M. Messié, and J. T. Pennington, 2011: Marine primary production in relation to climate variability and change. *Annual Review of Marine Science*, **3**, 227-260, doi:10.1146/annurev.marine.010908.163917.
15. Keeling, R. F., A. Körtzinger, and N. Gruber, 2010: Ocean deoxygenation in a warming world. *Annual Review of Marine Science*, **2**, 199-229, doi:10.1146/annurev.marine.010908.163855.
- Stramma, L., G. C. Johnson, J. Sprintall, and V. Mohrholz, 2008: Expanding oxygen-minimum zones in the tropical oceans. *Science*, **320**, 655-658, doi:10.1126/science.1153847.
16. Behrenfeld, M. J., R. T. O'Malley, D. A. Siegel, C. R. McClain, J. L. Sarmiento, G. C. Feldman, A. J. Milligan, P. G. Falkowski, R. M. Letelier, and E. S. Boss, 2006: Climate-driven trends in contemporary ocean productivity. *Nature*, **444**, 752-755, doi:10.1038/nature05317.
- Polovina, J. J., E. A. Howell, and M. Abecassis, 2008: Ocean's least productive waters are expanding. *Geophysical Research Letters*, **35**, L03618, doi:10.1029/2007gl031745.
17. Polovina, J. J., J. P. Dunne, P. A. Woodworth, and E. A. Howell, 2011: Projected expansion of the subtropical biome and contraction of the temperate and equatorial upwelling biomes in the North Pacific under global warming. *ICES Journal of Marine Science*, **68**, 986-995, doi:10.1093/icesjms/fsq198. [Available online at <http://icesjms.oxfordjournals.org/content/68/6/986.full.pdf+html>]
- Steinacher, M., F. Joos, T. L. Frölicher, L. Bopp, P. Cadule, V. Cocco, S. C. Doney, M. Gehlen, K. Lindsay, and J. K. Moore, 2010: Projected 21st century decrease in marine productivity: A multi-model analysis. *Biogeosciences*, **7**, 979-1005, doi:10.5194/bg-7-979-2010.
18. Sumaila, U. R., W. W. L. Cheung, V. W. Y. Lam, D. Pauly, and S. Herrick, 2011: Climate change impacts on the biophysics and economics of world fisheries. *Nature Climate Change*, **1**, 449-456, doi:10.1038/nclimate1301. [Available online at <http://www.nature.com/doi/10.1038/nclimate1301>]
19. Church, J. A., and N. J. White, 2011: Sea-level rise from the late 19th to the early 21st century. *Surveys in Geophysics*, **32**, 585-602, doi:10.1007/s10712-011-9119-1.
20. Etheridge, D. M., et al., 2010: Law Dome Ice Core 2000-Year CO<sub>2</sub>, CH<sub>4</sub>, and N<sub>2</sub>O Data, IGBP PAGES/World Data Center for Paleoclimatology. Data Contribution Series #2010-070. NOAA/NCDC Paleoclimatology Program, Boulder, CO.
21. Tans, P., and R. Keeling, cited 2012: Trends in Atmospheric Carbon Dioxide, Full Mauna Loa CO<sub>2</sub> Record. NOAA's Earth System Research Laboratory. [Available online at <http://www.esrl.noaa.gov/gmd/ccgg/trends/>]
22. NCDC, cited 2012: Extended Reconstructed Sea Surface Temperature NOAA'S National Climatic Data Center. [Available online at <http://www.ncdc.noaa.gov/ersst/>]
23. CSIRO, cited 2012: The Commonwealth Scientific and Industrial Research Organisation [Available online at [www.csiro.au/](http://www.csiro.au/)]
24. University of Illinois, 2012: Sea Ice Dataset, University of Illinois, Department of Atmospheric Sciences, Urbana, IL. [Available online at <http://arctic.atmos.uiuc.edu/SEAICE/>]
25. Hawkins, E., and R. Sutton, 2009: The potential to narrow uncertainty in regional climate predictions. *Bulletin of the American Meteorological Society*, **90**, 1095-1107, doi:10.1175/2009BAMS2607.1. [Available online at <http://journals.ametsoc.org/doi/pdf/10.1175/2009BAMS2607.1>]



26. Foster, G., and S. Rahmstorf, 2011: Global temperature evolution 1979-2010. *Environmental Research Letters*, **6**, 044022, doi:10.1088/1748-9326/6/4/044022. [Available online at [http://iopscience.iop.org/1748-9326/6/4/044022/pdf/1748-9326\\_6\\_4\\_044022.pdf](http://iopscience.iop.org/1748-9326/6/4/044022/pdf/1748-9326_6_4_044022.pdf)]
27. Balmaseda, M. A., K. E. Trenberth, and E. Källén, 2013: Distinctive climate signals in reanalysis of global ocean heat content. *Geophysical Research Letters*, **40**, 1754-1759, doi:10.1002/grl.50382. [Available online at <http://onlinelibrary.wiley.com/doi/10.1002/grl.50382/pdf>]
28. MacFarling Meure, C., D. Etheridge, C. Trudinger, P. Steele, R. Langenfelds, and T. van Ommen, 2006: Law Dome CO<sub>2</sub>, CH<sub>4</sub>, and N<sub>2</sub>O ice core records extended to 2000 years BP. *Geophysical Research Letters*, **33**, L14810, doi:10.1029/2006GL026152. [Available online at <http://onlinelibrary.wiley.com/doi/10.1029/2006GL026152/pdf>]
29. Sabine, C. L., R. A. Feely, N. Gruber, R. M. Key, K. Lee, J. L. Bullister, R. Wanninkhof, C. S. Wong, D. W. R. Wallace, B. Tilbrook, F. J. Millero, T.-H. Peng, A. Kozyr, T. Ono, and A. F. Rios, 2004: The oceanic sink for anthropogenic CO<sub>2</sub>. *Science*, **305**, 367-371, doi:10.1126/science.1097403.
30. Feely, R. A., S. C. Doney, and S. R. Cooley, 2009: Ocean acidification: Present conditions and future changes in a high-CO<sub>2</sub> world. *Oceanography*, **22**, 36-47, doi:10.5670/oceanog.2009.95. [Available online at [http://www.tos.org/oceanography/archive/22-4\\_feely.pdf](http://www.tos.org/oceanography/archive/22-4_feely.pdf)]
31. Feely, R. A., C. L. Sabine, J. M. Hernandez-Ayon, D. Ianson, and B. Hales, 2008: Evidence for upwelling of corrosive "acidified" water onto the continental shelf. *Science*, **320**, 1490-1492, doi:10.1126/science.1155676. [Available online at <http://www.sciencemag.org/content/320/5882/1490.short>]
32. Tribollet, A., C. Godinot, M. Atkinson, and C. Langdon, 2009: Effects of elevated pCO<sub>2</sub> on dissolution of coral carbonates by microbial euendoliths. *Global Biogeochemical Cycles*, **23**, GB3008, doi:10.1029/2008GB003286.
33. Cooley, S. R., H. L. Kite-Powell, L. Hauke, and S. C. Doney, 2009: Ocean acidification's potential to alter global marine ecosystem services. *Oceanography*, **22**, 172-181, doi:10.5670/oceanog.2009.106.
34. Doney, S. C., W. M. Balch, V. J. Fabry, and R. A. Feely, 2009: Ocean acidification: A critical emerging problem for the ocean sciences. *Oceanography*, **22**, 16-25, doi:10.5670/oceanog.2009.93. [Available online at [https://darchive.mblwhoilibrary.org/bitstream/handle/1912/3181/22-4\\_doney.pdf?sequence=1](https://darchive.mblwhoilibrary.org/bitstream/handle/1912/3181/22-4_doney.pdf?sequence=1)]
35. Kroeker, K. J., R. L. Kordas, R. Crim, I. E. Hendriks, L. Ramajo, G. S. Singh, C. M. Duarte, and J.-P. Gattuso, 2013: Impacts of ocean acidification on marine organisms: Quantifying sensitivities and interaction with warming. *Global Change Biology*, **19**, 1884-1896, doi:10.1111/gcb.12179. [Available online at <http://onlinelibrary.wiley.com/doi/10.1111/gcb.12179/pdf>]
- Kroeker, K. J., R. L. Kordas, R. N. Crim, and G. G. Singh, 2010: Meta-analysis reveals negative yet variable effects of ocean acidification on marine organisms. *Ecology Letters*, **13**, 1419-1434, doi:10.1111/j.1461-0248.2010.01518.x. [Available online at <http://onlinelibrary.wiley.com/doi/10.1111/j.1461-0248.2010.01518.x/pdf>]
36. Talmage, S. C., and C. J. Gobler, 2010: Effects of past, present, and future ocean carbon dioxide concentrations on the growth and survival of larval shellfish. *Proceedings of the National Academy of Sciences*, **107**, 17246-17251, doi:10.1073/pnas.0913804107. [Available online at <http://www.sciencedaily.com/releases/2010/09/100928154754.htm>]
37. De Silva, S. S., and D. Soto, 2009: Climate change and aquaculture: Potential impacts, adaptation and mitigation. *Climate Change Implications for Fisheries and Aquaculture: Overview of Current Scientific Knowledge*. FAO Fisheries and Aquaculture Technical Paper. No. 530, K. Cochran, C. De Young, D. Soto, and T. Bahri, Eds., Food and Agriculture Organization of the United Nations, 151-212. [Available online at <http://www.fao.org/docrep/012/i0994e/i0994e00.htm>]
38. Barton, A., B. Hales, G. G. Waldbusser, C. Langdon, and R. A. Feely, 2012: The Pacific oyster, *Crassostrea gigas*, shows negative correlation to naturally elevated carbon dioxide levels: Implications for near-term ocean acidification effects. *Limnology and Oceanography*, **57**, 698-710, doi:10.4319/lo.2012.57.3.0698.
39. Feely, R. A., S. R. Alin, J. Newton, C. L. Sabine, M. Warner, A. Devol, C. Krembs, and C. Maloy, 2010: The combined effects of ocean acidification, mixing, and respiration on pH and carbonate saturation in an urbanized estuary. *Estuarine, Coastal and Shelf Science*, **88**, 442-449, doi:10.1016/j.ecss.2010.05.004.
40. Waldbusser, G. G., E. P. Voigt, H. Bergschneider, M. A. Green, and R. I. E. Newell, 2011: Biocalcification in the eastern oyster (*Crassostrea virginica*) in relation to long-term trends in Chesapeake Bay pH. *Estuaries and Coasts*, **34**, 221-231, doi:10.1007/s12237-010-9307-0.

41. Hettinger, A., E. Sanford, T. M. Hill, A. D. Russell, K. N. S. Sato, J. Hoey, M. Forsch, H. N. Page, and B. Gaylord, 2012: Persistent carry-over effects of planktonic exposure to ocean acidification in the Olympia oyster. *Ecology*, **93**, 2758-2768, doi:10.1890/12-0567.1.
42. Parker, L. M., P. M. Ross, W. A. O'Connor, L. Borysko, D. A. Raftos, and H. O. Pörtner, 2012: Adult exposure influences offspring response to ocean acidification in oysters. *Global Change Biology*, **18**, 82-92, doi:10.1111/j.1365-2486.2011.02520.x. [Available online at <http://onlinelibrary.wiley.com/doi/10.1111/j.1365-2486.2011.02520.x/pdf>]
43. Byrne, M., 2011: Impact of ocean warming and ocean acidification on marine invertebrate life history stages: Vulnerabilities and potential for persistence in a changing ocean. *Oceanography and Marine Biology: An Annual Review*, R. N. Gibson, R. J. A. Atkinson, J. D. M. Gordon, I. P. Smith, and D. J. Hughes, Eds., CRC Press, 1-42.
44. Washington State Blue Ribbon Panel on Ocean Acidification, 2012: Ocean Acidification: From Knowledge to Action. Washington State's Strategic Response. Publication no. 12-01-015. H. Adelman, and L. W. Binder, Eds., State of Washington, Department of Ecology, Olympia, WA. [Available online at <https://fortress.wa.gov/ecy/publications/publications/1201015.pdf>]
45. Chen, I.-C., J. K. Hill, R. Ohlemüller, D. B. Roy, and C. D. Thomas, 2011: Rapid range shifts of species associated with high levels of climate warming. *Science*, **333**, 1024-1026, doi:10.1126/science.1206432. [Available online at <http://www.sciencemag.org/content/333/6045/1024.abstract>]
- Parmesan, C., 2006: Ecological and evolutionary responses to recent climate change. *Annual Review of Ecology, Evolution, and Systematics*, **37**, 637-669, doi:10.1146/annurev.ecolsys.37.091305.110100. [Available online at <http://www.jstor.org/stable/pdfplus/30033846.pdf>]
46. Loeng, H., K. Brander, E. Carmack, S. Denisenko, K. Drinkwater, B. Hansen, K. Kovacs, P. Livingston, F. McLaughlin, and E. Sakshaug, 2005: Ch. 9: Marine systems. *Arctic Climate Impact Assessment*, C. Symon, L. Arris, and B. Heal, Eds., Cambridge University Press, 453-538. [Available online at [http://www.acia.uaf.edu/PDFs/ACIA\\_Science\\_Chapters\\_Final/ACIA\\_Ch09\\_Final.pdf](http://www.acia.uaf.edu/PDFs/ACIA_Science_Chapters_Final/ACIA_Ch09_Final.pdf)]
47. Sigler, M. F., M. Renner, S. L. Danielson, L. B. Eisner, R. R. Lauth, K. J. Kuletz, E. A. Longergwell, and G. L. Hunt, 2011: Fluxes, fins, and feathers: Relationships among the Bering, Chukchi, and Beaufort seas in a time of climate change. *Oceanography*, **24**, 250-265, doi:10.5670/oceanog.2011.77. [Available online at [http://bsierp.nprb.org/results/documents/24-3\\_sigler\\_Oceanography.pdf](http://bsierp.nprb.org/results/documents/24-3_sigler_Oceanography.pdf)]
48. Mueter, F. J., N. A. Bond, J. N. Ianelli, and A. B. Hollowed, 2011: Expected declines in recruitment of walleye pollock (*Theragra chalcogramma*) in the eastern Bering Sea under future climate change. *ICES Journal of Marine Science*, **68**, 1284-1296, doi:10.1093/icesjms/fsr022. [Available online at <http://icesjms.oxfordjournals.org/content/68/6/1284.full.pdf+html>]
49. Moore, S. E., and H. P. Huntington, 2008: Arctic marine mammals and climate change: Impacts and resilience. *Ecological Applications*, **18**, S157-S165-S157-S165, doi:10.1890/06-0571.1. [Available online at <http://www.esajournals.org/doi/abs/10.1890/06-0571.1>]
- Wassmann, P., 2011: Arctic marine ecosystems in an era of rapid climate change. *Progress in Oceanography*, **90**, 1-17, doi:10.1016/j.pocean.2011.02.002.
50. Diez, J. M., C. M. D'Antonio, J. S. Dukes, E. D. Grosholz, J. D. Olden, C. J. B. Sorte, D. M. Blumenthal, B. A. Bradley, R. Early, I. Ibáñez, S. J. Jones, J. J. Lawler, and L. P. Miller, 2012: Will extreme climatic events facilitate biological invasions? *Frontiers in Ecology and the Environment*, **10**, 249-257, doi:10.1890/110137.
51. Kleypas, J. A., J. W. McManus, and L. A. B. Meñez, 1999: Environmental limits to coral reef development: Where do we draw the line? *American Zoologist*, **39**, 146-159, doi:10.1093/icb/39.1.146. [Available online at <http://icb.oxfordjournals.org/content/39/1/146.full.pdf>]
52. Juanes, F., S. Gephard, and K. F. Beland, 2004: Long-term changes in migration timing of adult Atlantic salmon (*Salmo salar*) at the southern edge of the species distribution. *Canadian Journal of Fisheries and Aquatic Sciences*, **61**, 2392-2400, doi:10.1139/f04-207. [Available online at <http://www.nrcresearchpress.com/doi/pdf/10.1139/f04-207>]
- Limburg, K. E., and J. R. Waldman, 2009: Dramatic declines in North Atlantic diadromous fishes. *BioScience*, **59**, 955-965, doi:10.1525/bio.2009.59.11.7. [Available online at <http://www.bioone.org/doi/abs/10.1525/bio.2009.59.11.7>]
53. Dulvy, N. K., S. I. Rogers, S. Jennings, V. Stelzenmüller, S. R. Dye, and H. R. Skjoldal, 2008: Climate change and deepening of the North Sea fish assemblage: A biotic indicator of warming seas. *Journal of Applied Ecology*, **45**, 1029-1039, doi:10.1111/j.1365-2664.2008.01488.x.
- Mueter, F. J., and M. A. Litzow, 2008: Sea ice retreat alters the biogeography of the Bering Sea continental shelf. *Ecological Applications*, **18**, 309-320, doi:10.1890/07-0564.1. [Available online at <http://www.jstor.org/stable/pdfplus/40062132.pdf>]

- Murawski, S. A., 1993: Climate change and marine fish distributions: Forecasting from historical analogy. *Transactions of the American Fisheries Society*, **122**, 647-658, doi:10.1577/1548-8659(1993)122<0647:CCAMFD>2.3.CO;2.
- Perry, A. L., P. J. Low, J. R. Ellis, and J. D. Reynolds, 2005: Climate change and distribution shifts in marine fishes. *Science*, **308**, 1912-1915, doi:10.1126/science.1111322.
54. Nye, J. A., J. S. Link, J. A. Hare, and W. J. Overholtz, 2009: Changing spatial distribution of fish stocks in relation to climate and population size on the Northeast United States continental shelf. *Marine Ecology Progress Series*, **393**, 111-129, doi:10.3354/meps08220.
55. Cheung, W. W. L., V. W. Y. Lam, J. L. Sarmiento, K. Kearney, R. Watson, D. Zeller, and D. Pauly, 2009: Large-scale redistribution of maximum fisheries catch potential in the global ocean under climate change. *Global Change Biology*, **16**, 24-35, doi:10.1111/j.1365-2486.2009.01995.x.
56. Burke, L., L. Reytar, M. Spalding, and A. Perry, 2011: *Reefs at Risk Revisited*. World Resources Institute, 130 pp. [Available online at [http://pdf.wri.org/reefs\\_at\\_risk\\_revisited.pdf](http://pdf.wri.org/reefs_at_risk_revisited.pdf)]
- Dudgeon, S. R., R. B. Aronson, J. F. Bruno, and W. F. Precht, 2010: Phase shifts and stable states on coral reefs. *Marine Ecology Progress Series*, **413**, 201-216, doi:10.3354/meps08751. [Available online at <http://johnfbruno.web.unc.edu/files/2011/11/Dudgeon-et-al-MEPS-ASS-2010.pdf>]
- Hoegh-Guldberg, O., P. J. Mumby, A. J. Hooten, R. S. Steneck, P. Greenfield, E. Gomez, C. D. Harvell, P. F. Sale, A. J. Edwards, K. Caldeira, N. Knowlton, C. M. Eakin, R. Iglesias-Prieto, N. Muthiga, R. H. Bradbury, A. Dubi, and M. E. Hatzitolos, 2007: Coral reefs under rapid climate change and ocean acidification. *Science*, **318**, 1737-1742, doi:10.1126/science.1152509.
57. Frieler, K., M. Meinshausen, A. Golly, M. Mengel, K. Lebek, S. D. Donner, and O. Hoegh-Guldberg, 2013: Limiting global warming to 2°C is unlikely to save most coral reefs. *Nature Climate Change*, **3**, 165-170, doi:10.1038/nclimate1674.
- Hughes, T. P., N. A. J. Graham, J. B. C. Jackson, P. J. Mumby, and R. S. Steneck, 2010: Rising to the challenge of sustaining coral reef resilience. *Trends in Ecology & Evolution*, **25**, 633-642, doi:10.1016/j.tree.2010.07.011.
58. Mumby, P. J., and R. S. Steneck, 2011: The resilience of coral reefs and its implications for reef management. *Coral Reefs: An Ecosystem in Transition*, Z. Dubinsky, and N. Stambler, Eds., 509-519.
59. Gardner, T. A., I. M. Côté, J. A. Gill, A. Grant, and A. R. Watkinson, 2003: Long-term region-wide declines in Caribbean corals. *Science*, **301**, 958-960, doi:10.1126/science.1086050.
60. Alvarez-Filip, L., N. K. Dulvy, J. A. Gill, I. M. Côté, and A. R. Watkinson, 2009: Flattening of Caribbean coral reefs: Region-wide declines in architectural complexity. *Proceedings of the Royal Society B: Biological Sciences*, **276**, 3019-3025, doi:10.1098/rspb.2009.0339. [Available online at <http://rspb.royalsocietypublishing.org/content/276/1669/3019.full.pdf+html>]
61. Miller, J., E. Muller, C. Rogers, R. Waara, A. Atkinson, K. R. T. Whelan, M. Patterson, and B. Witcher, 2009: Coral disease following massive bleaching in 2005 causes 60% decline in coral cover on reefs in the US Virgin Islands. *Coral Reefs*, **28**, 925-937, doi:10.1007/s00338-009-0531-7. [Available online at <http://link.springer.com/content/pdf/10.1007%2Fs00338-009-0531-7>]
62. Weil, E., A. Croquer, and I. Urreiztieta, 2009: Temporal variability and impact of coral diseases and bleaching in La Parguera, Puerto Rico from 2003–2007. *Caribbean Journal of Science*, **45**, 221-246. [Available online at [http://caribjsci.org/45\\_2\\_3/45\\_221-246.pdf](http://caribjsci.org/45_2_3/45_221-246.pdf)]
63. Sandin, S. A., J. E. Smith, E. E. DeMartini, E. A. Dinsdale, S. D. Donner, A. M. Friedlander, T. Konotchick, M. Malay, J. E. Maragos, D. Obura, O. Pantos, G. Paulay, M. Richie, F. Rohwer, R. E. Schroeder, S. Walsh, J. B. C. Jackson, N. Knowlton, and E. Sala, 2008: Baselines and degradation of coral reefs in the northern Line Islands. *PLoS ONE*, **3**, 1-11, doi:10.1371/journal.pone.0001548. [Available online at [http://www.pifsc.noaa.gov/library/pubs/Sandin\\_etal\\_PLoSOne\\_2008.pdf](http://www.pifsc.noaa.gov/library/pubs/Sandin_etal_PLoSOne_2008.pdf)]
64. Bates, A. E., W. B. Stickle, and C. D. G. Harley, 2010: Impact of temperature on an emerging parasitic association between a sperm-feeding scuticociliate and Northeast Pacific sea stars. *Journal of Experimental Marine Biology and Ecology*, **384**, 44-50, doi:10.1016/j.jembe.2009.12.001.
- Stachli, A., R. Schärer, K. Hoelzle, and G. Ribí, 2009: Temperature induced disease in the starfish *Astropecten jonstoni*. *Marine Biodiversity Records*, **2**, e78, doi:10.1017/S1755267209000633. [Available online at <http://journals.cambridge.org/action/displayAbstract?fromPage=online&aid=5466240>]
- Ward, J. R., and K. D. Lafferty, 2004: The elusive baseline of marine disease: Are diseases in ocean ecosystems increasing? *PLoS Biology*, **2**, e120, doi:10.1371/journal.pbio.0020120.
65. Bruno, J. F., E. R. Selig, K. S. Casey, C. A. Page, B. L. Willis, C. D. Harvell, H. Sweatman, and A. M. Melendy, 2007: Thermal stress and coral cover as drivers of coral disease outbreaks. *PLoS Biology*, **5**, e124, doi:10.1371/journal.pbio.0050124.

66. Eakin, C. M., J. A. Morgan, S. F. Heron, T. B. Smith, G. Liu, L. Alvarez-Filip, B. Baca, E. Bartels, C. Bastidas, C. Bouchon, M. Brandt, A. W. Bruckner, L. Bunkley-Williams, A. Cameron, B. D. Causey, M. Chiappone, T. R. L. Christensen, M. J. C. Crabbe, O. Day, E. de la Guardia, G. Díaz-Pulido, D. Di Resta, D. L. Gil-Agudelo, D. S. Gilliam, R. N. Ginsburg, S. Gore, H. M. Guzmán, J. C. Hendee, E. A. Hernández-Delgado, E. Husain, C. F. G. Jeffrey, R. J. Jones, E. Jordán-Dahlgren, L. S. Kaufman, D. I. Kline, P. A. Kramer, J. C. Lang, D. Lirman, J. Mallela, C. Manfrino, J.-P. Maréchal, K. Marks, J. Mihaly, W. J. Miller, E. M. Mueller, E. M. Muller, C. A. Orozco Toro, H. A. Oxenford, D. Ponce-Taylor, N. Quinn, K. B. Ritchie, S. Rodríguez, A. Rodríguez Ramírez, S. Romano, J. F. Samhuri, J. A. Sánchez, G. P. Schmahl, B. V. Shank, W. J. Skirving, S. C. C. Steiner, E. Villamizar, S. M. Walsh, C. Walter, E. Weil, E. H. Williams, K. W. Roberson, and Y. Y., 2010: Caribbean corals in crisis: Record thermal stress, bleaching, and mortality in 2005. *PLoS ONE*, **5**, e13969, doi:10.1371/journal.pone.0013969. [Available online at <http://www.plosone.org/article/info%3Adoi%2F10.1371%2Fjournal.pone.0013969>]
67. Harvell, D., S. Altizer, I. M. Cattadori, L. Harrington, and E. Weil, 2009: Climate change and wildlife diseases: When does the host matter the most? *Ecology*, **90**, 912-920, doi:10.1890/08-0616.1.
68. Boyett, H. V., D. G. Bourne, and B. L. Willis, 2007: Elevated temperature and light enhance progression and spread of black band disease on staghorn corals of the Great Barrier Reef. *Marine Biology*, **151**, 1711-1720, doi:10.1007/200227-006-0603-y.
- Ward, J. R., K. Kim, and C. D. Harvell, 2007: Temperature affects coral disease resistance and pathogen growth. *Marine Ecology Progress Series*, **329**, 115-121, doi:10.3354/meps329115.
69. Case, R. J., S. R. Longford, A. H. Campbell, A. Low, N. Tujula, P. D. Steinberg, and S. Kjelleberg, 2011: Temperature induced bacterial virulence and bleaching disease in a chemically defended marine macroalga. *Environmental Microbiology*, **13**, 529-537, doi:10.1111/j.1462-2920.02356.x.
70. Hughes, J. E., L. A. Deegan, J. C. Wyda, M. J. Weaver, and A. Wright, 2002: The effects of eelgrass habitat loss on estuarine fish communities of southern New England. *Estuaries and Coasts*, **25**, 235-249, doi:10.1007/BF02691311.
71. Bjork, M., F. Short, E. McLeod, and S. Beer, 2008: *Managing Seagrasses for Resilience to Climate Change*. World Conservation Union.
72. Cook, T., M. Folli, J. Klinck, S. Ford, and J. Miller, 1998: The relationship between increasing sea-surface temperature and the northward spread of *Perkinsus marinus* (Dermo) disease epizootics in oysters. *Estuarine, Coastal and Shelf Science*, **46**, 587-597, doi:10.1006/ecss.1997.0283.
- Ford, S. E., 1996: Range extension by the oyster parasite *Perkinsus marinus* into the northeastern United States: Response to climate change? *Journal of Shellfish Research*, **15**, 45-56.
73. Zuray, S., R. Kocan, and P. Hershberger, 2012: Synchronous cycling of Ichthyophoniasis with Chinook salmon density revealed during the annual Yukon River spawning migration. *Transactions of the American Fisheries Society*, **141**, 615-623, doi:10.1080/00028487.2012.683476.
74. Carpenter, K. E., M. Abrar, G. Aeby, R. B. Aronson, S. Banks, A. Bruckner, A. Chiriboga, J. Cortés, J. C. Delbeck, L. DeVantier, G. J. Edgar, A. J. Edwards, D. Fenner, H. M. Guzmán, B. W. Hoeksema, G. Hodgson, O. Johan, W. Y. Licuanan, S. R. Livingstone, E. R. Lovell, J. A. Moore, D. O. Obura, D. Ochavillo, B. A. Polidoro, W. F. Precht, M. C. Quibilan, C. Reboton, Z. T. Richards, A. D. Rogers, J. Sanciangco, A. Sheppard, C. Sheppard, J. Smith, S. Stuart, E. Turak, J. E. Veron, C. Wallace, E. Weil, and E. Wood, 2008: One-third of reef-building corals face elevated extinction risk from climate change and local impacts. *Science*, **321**, 560-563, doi:10.1126/science.1159196.
75. Brainard, R. E., C. Birkeland, C. M. Eakin, P. McElhany, M. W. Miller, M. Patterson, and G. A. Piniak, 2011: Status Review Report of 82 Candidate Coral Species Petitioned Under the U.S. Endangered Species Act. NOAA Technical Memorandum NMFS-PIFSC-27, 530 pp., U.S. Department of Commerce
76. NMFS, 2012: Endangered and Threatened Wildlife and Plants: Proposed Listing Determinations for 82 Reef-Building Coral Species. Proposed Reclassification of *Acropora palmata* and *Acropora cervicornis* From Threatened to Endangered. *Federal Register*, **77**, 773220-773262.
77. Moore, K. A., and J. C. Jarvis, 2008: Environmental factors affecting recent summertime eelgrass diebacks in the lower Chesapeake Bay: Implications for long-term persistence. *Journal of Coastal Research, Special Issue* **55**, 135-147, doi:10.2112/SI55-014. [Available online at <http://www.chesapeake.org/OldStac/savrest/Moore%20and%20Jarvis%20JCR%202008.pdf>]
- Moore, K. A., E. C. Shields, D. B. Parrish, and R. J. Orth, 2012: Eelgrass survival in two contrasting systems: Role of turbidity and summer water temperatures. *Marine Ecology Progress Series*, **448**, 247-258, doi:10.3354/meps09578. [Available online at <http://www.int-res.com/articles/theme/m448p247.pdf>]
78. Altstatt, J. M., R. F. Ambrose, J. M. Engle, P. L. Haaker, K. D. Lafferty, and P. T. Raimondi, 1996: Recent declines of black abalone *Haliotis cracherodii* on the mainland coast of central California. *Marine Ecology Progress Series*, **142**, 185-192, doi:10.3554/meps142185. [Available online at <http://www.int-res.com/articles/meps/142/m142p185.pdf>]

- Neumann, J., D. Hudgens, J. Herter, and J. Martinich, 2010: The economics of adaptation along developed coastlines. *Wiley Interdisciplinary Reviews: Climate Change*, **2**, 89-98, doi:10.1002/wcc.90. [Available online at <http://onlinelibrary.wiley.com/doi/10.1002/wcc.90/pdf>]
79. Martinez-Urtaza, J., J. C. Bowers, J. Trinanes, and A. DePaola, 2010: Climate anomalies and the increasing risk of *Vibrio parahaemolyticus* and *Vibrio vulnificus* illnesses. *Food Research International*, **43**, 1780-1790, doi:10.1016/j.foodres.2010.04.001.
80. Baker-Austin, C., J. A. Trinanes, N. G. H. Taylor, R. Hartnell, A. Siitonen, and J. Martinez-Urtaza, 2012: Emerging *Vibrio* risk at high latitudes in response to ocean warming. *Nature Climate Change*, **3**, 73-77, doi:10.1038/nclimate1628.
81. Oliver, J., and J. Kaper, 2007: Ch. 17: *Vibrio* species. *Food Microbiology: Fundamentals and Frontiers*, M. P. Doyle, and L. R. Beuchat, Eds., ASM Press.
82. Scallan, E., R. M. Hoekstra, F. J. Angulo, R. V. Tauxe, M. A. Widdowson, S. L. Roy, J. L. Jones, and P. M. Griffin, 2011: Foodborne illness acquired in the United States—major pathogens. *Emerging Infectious Diseases*, **17**, 7-17, doi:10.3201/eid1701.P11101. [Available online at <http://wwwnc.cdc.gov/eid/article/17/1/pdfs/p1-1101.pdf>]
- Weis, K. E., R. M. Hammond, R. Hutchinson, and C. G. M. Blackmore, 2011: *Vibrio* illness in Florida, 1998–2007. *Epidemiology and Infection*, **139**, 591-598, doi:10.1017/S095026881000135.
83. Borgerson, S. G., 2008: Arctic meltdown: The economic and security implications of global warming. *Foreign Affairs*, **87**, 63-77.
- Campbell, K. M., J. Gullede, J. R. McNeill, J. Podesta, P. Ogdén, L. Fuerth, R. J. Woolsey, A. T. J. Lennon, J. Smith, R. Weitz, and D. Mix, 2007: The Age of Consequences: The Foreign Policy and National Security Implications of Global Climate Change. S. Burke, J. Miller, W. Parker, C. Parthemore, and R. Weitz, Eds., 119 pp., Center for a New American Security and Center for Strategic & International Studies, Washington, D.C. [Available online at [http://csis.org/files/media/csis/pubs/071105\\_ageofconsequences.pdf](http://csis.org/files/media/csis/pubs/071105_ageofconsequences.pdf)]
- Lackenbauer, P. W., Ed., 2011: Canadian Arctic sovereignty and security: Historical perspectives. *Calgary Papers in Military and Strategic Studies. Occasional Paper Number 4*, Centre for Military and Strategic Studies, 448. [Available online at <http://cpmss.synergiesprairies.ca/cpmss/index.php/cpmss/issue/view/1>]
84. Berkman, P. A., and O. R. Young, 2009: Governance and environmental change in the Arctic Ocean. *Science*, **324**, 339-340, doi:10.1126/science.1173200.
85. Cressey, D., 2007: Arctic melt opens Northwest passage. *Nature News*, **449**, 267-267, doi:10.1038/449267b.
- Khon, V. C., I. I. Mokhov, M. Latif, V. A. Semenov, and W. Park, 2010: Perspectives of Northern Sea Route and Northwest Passage in the twenty-first century. *Climatic Change*, **100**, 757-768, doi:10.1007/s10584-009-9683-2.
- Stewart, E. J., S. E. L. Howell, D. Draper, J. Yackel, and A. Tivy, 2007: Sea ice in Canada's Arctic: Implications for cruise tourism. *Arctic*, **60**, 370-380, doi:10.14430/arctic194. [Available online at <http://www.jstor.org/stable/40512960>]
86. OTTI, 2011: United States Travel and Tourism Exports, Imports, and the Balance of Trade: 2010, 23 pp., U.S. Department of Commerce, International Trade Commission, Office of Travel and Tourism Industries, Washington, D.C. [Available online at [http://tinet.ita.doc.gov/outreachpages/download\\_data\\_table/2010\\_International\\_Visitor\\_Spending.pdf](http://tinet.ita.doc.gov/outreachpages/download_data_table/2010_International_Visitor_Spending.pdf)]
87. Cheung, W. W. L., J. Dunne, J. L. Sarmiento, and D. Pauly, 2011: Integrating ecophysiology and plankton dynamics into projected maximum fisheries catch potential under climate change in the Northeast Atlantic. *ICES Journal of Marine Science*, **68**, 1008-1018, doi:10.1093/icesjms/fsr012. v
88. Tokinaga, H., and S.-P. Xie, 2011: Wave- and anemometer-based sea surface wind (WASWind) for climate change analysis. *Journal of Climate*, **24**, 267-285, doi:10.1175/2010jcli3789.1. [Available online at <http://journals.ametsoc.org/doi/pdf/10.1175/2010JCLI3789.1>]
89. Dodet, G., X. Bertin, and R. Taborda, 2010: Wave climate variability in the North-East Atlantic Ocean over the last six decades. *Ocean Modelling*, **31**, 120-131, doi:10.1016/j.ocemod.2009.10.010.
- Menéndez, M., F. J. Méndez, I. J. Losada, and N. E. Graham, 2008: Variability of extreme wave heights in the northeast Pacific Ocean based on buoy measurements. *Geophysical Research Letters*, **35**, L22607, doi:10.1029/2008gl035394. [Available online at <http://onlinelibrary.wiley.com/doi/10.1029/2008GL035394/pdf>]
90. Graham, N. E., D. R. Cayan, P. D. Bromirski, and R. E. Flick, 2013: Multi-model projections of twenty-first century North Pacific winter wave climate under the IPCC A2 scenario. *Climate Dynamics*, **40**, 1335-1360, doi:10.1007/s00382-012-1435-8.
- Hemer, M. A., Y. Fan, N. Mori, A. Semedo, and X. L. Wang, 2013: Projected changes in wave climate from a multi-model ensemble. *Nature Climate Change*, **3**, 471-476, doi:10.1038/nclimate1791.
91. Moreno, A., and S. Becken, 2009: A climate change vulnerability assessment methodology for coastal tourism. *Journal of Sustainable Tourism*, **17**, 473-488, doi:10.1080/09669580802651681.

92. Scott, D., G. McBoyle, and M. Schwartzentruber, 2004: Climate change and the distribution of climatic resources for tourism in North America. *Climate Research*, **27**, 105-117, doi:10.3354/cr027105. [Available online at <http://www.int-res.com/articles/cr2004/27/c027p105.pdf>]
- Yu, G., Z. Schwartz, J. E. Walsh, and W. L. Chapman, 2009: A weather-resolving index for assessing the impact of climate change on tourism related climate resources. *Climatic Change*, **95**, 551-573, doi:10.1007/s10584-009-9565-7.
93. IPCC, 2012: *Managing the Risks of Extreme Events and Disasters to Advance Climate Change Adaptation. A Special Report of Working Groups I and II of the Intergovernmental Panel on Climate Change*. C. B. Field, V. Barros, T.F. Stocker, D. Qin, D. J. Dokken, K. L. Ebi, M. D. Mastrandrea, K. J. Mach, G.-K. Plattner, S.K. Allen, M. Tignor, and P. M. Midgley, Eds. Cambridge University Press, 582 pp. [Available online at [http://ipcc-wg2.gov/SREX/images/uploads/SREX-All\\_FINAL.pdf](http://ipcc-wg2.gov/SREX/images/uploads/SREX-All_FINAL.pdf)]
94. Eide, A., 2008: An integrated study of economic effects of and vulnerabilities to global warming on the Barents Sea cod fisheries. *Climatic Change*, **87**, 251-262, doi:10.1007/s10584-007-9338-0.
- Ianelli, J. N., A. B. Hollowed, A. C. Haynie, F. J. Mueter, and N. A. Bond, 2011: Evaluating management strategies for eastern Bering Sea walleye pollock (*Theragra chalcogramma*) in a changing environment. *ICES Journal of Marine Science: Journal du Conseil*, **68**, 1297-1304, doi:10.1093/icesjms/fsr010. [Available online at <http://icesjms.oxfordjournals.org/content/68/6/1297.short>]
- Perry, R. I., P. Cury, K. Brander, S. Jennings, C. Möllmann, and B. Planque, 2010: Sensitivity of marine systems to climate and fishing: Concepts, issues and management responses. *Journal of Marine Systems*, **79**, 427-435, doi:10.1016/j.jmarsys.2008.12.017. [Available online at <http://archimer.ifremer.fr/doc/00000/11141/9343.pdf>]
95. Garcia, S. M., and A. A. Rosenberg, 2010: Food security and marine capture fisheries: Characteristics, trends, drivers and future perspectives. *Philosophical Transactions of the Royal Society B: Biological Sciences*, **365**, 2869-2880, doi:10.1098/rstb.2010.0171. [Available online at <http://rstb.royalsocietypublishing.org/content/365/1554/2869.full.pdf+html>]
96. GAO, 2013: *Climate Change: Various Adaptation Efforts Are Under Way at Key Natural Resource Management Agencies*. GAO-13-253, 74 pp., U.S. Government Accountability Office, Washington D.C. [Available online at <http://www.gao.gov/assets/660/654991.pdf>]
97. Belkin, I. M., 2009: Rapid warming of large marine ecosystems. *Progress in Oceanography*, **81**, 207-213, doi:10.1016/j.pocean.2009.04.011.
98. Collie, J. S., A. D. Wood, and H. P. Jeffries, 2008: Long-term shifts in the species composition of a coastal fish community. *Canadian Journal of Fisheries and Aquatic Sciences*, **65**, 1352-1365, doi:10.1139/F08-048. [Available online at <http://www.nrcresearchpress.com/doi/pdf/10.1139/F08-048>]
99. McCay, B. J., W. Weisman, and C. Creed, 2011: Ch. 23: Coping with environmental change: Systemic responses and the roles of property and community in three fisheries. *World Fisheries: A Socio-ecological Analysis*, R. E. Ommer, R. I. Perry, K. Cochrane, and P. Cury, Eds., Wiley-Blackwell, 381-400.
100. Coulthard, S., 2009: Ch. 16: Adaptation and conflict within fisheries: Insights for living with climate change. *Adapting to Climate Change. Thresholds, Values, Governance*, W. N. Adger, I. Lorenzoni, and K. L. O'Brien, Eds., Cambridge University Press, 255-268.
101. Pinsky, M. L., and M. Fogarty, 2012: Lagged social-ecological responses to climate and range shifts in fisheries. *Climatic Change*, **115**, 883-891, doi:10.1007/s10584-012-0599-x.
102. Griffis, R., and J. Howard, Eds., 2013: *Oceans and Marine Resources in a Changing Climate: Technical Input to the 2013 National Climate Assessment*. Island Press, 288 pp. [Available online at <http://cakex.org/virtual-library/oceans-and-marine-resources-changing-climate-technical-input-2013-national-climate-a>]
103. Karl, T. R., J. T. Melillo, and T. C. Peterson, Eds., 2009: *Global Climate Change Impacts in the United States*. Cambridge University Press, 189 pp. [Available online at <http://downloads.globalchange.gov/usimpacts/pdfs/climate-impacts-report.pdf>]
104. Boyce, D. G., M. R. Lewis, and B. Worm, 2010: Global phytoplankton decline over the past century. *Nature*, **466**, 591-596, doi:10.1038/nature09268. [Available online at <http://www.nature.com/nature/journal/v466/n7306/pdf/nature09268.pdf>]
105. Bednaršek, N., G. A. Tarling, D. C. E. Bakker, S. Fielding, E. M. Jones, H. J. Venables, P. Ward, A. Kuzirian, B. Lézé, R. A. Feely, and E. J. Murphy, 2012: Extensive dissolution of live pteropods in the Southern Ocean. *Nature Geoscience*, **5**, 881-885, doi:10.1038/ngeo1635.

# SUPPLEMENTAL MATERIAL

## TRACEABLE ACCOUNTS

### TRACEABLE ACCOUNTS

#### **Process for Developing Key Messages:**

A central component of the assessment process was the Oceans and Marine Resources Climate assessment workshop that was held January 23-24, 2012, at the National Oceanographic and Atmospheric Administration (NOAA) in Silver Spring, MD, and simultaneously, via web teleconference, at NOAA in Seattle, WA. In the workshop, nearly 30 participants took part in a series of scoping presentations and breakout sessions that began the process leading to a foundational Technical Input Report (TIR) entitled “Oceans and Marine Resources in a Changing Climate: Technical Input to the 2013 National Climate Assessment.”<sup>102</sup> The report, consisting of nearly 220 pages of text organized into 7 sections with numerous subsections and more than 1200 references, was assembled by 122 authors representing governmental agencies, non-governmental organizations, tribes, and other entities.

The chapter author team engaged in multiple technical discussions via teleconferences that permitted a careful review of the foundational TIR<sup>102</sup> and of approximately 25 additional technical inputs provided by the public, as well as the other published literature, and professional judgment. The chapter author team met at Conservation International in Arlington, VA on 3-4 May 2012 for expert deliberation of draft key messages by the authors, wherein each message was defended before the entire author team before the key message was selected for inclusion in the report. These discussions were supported by targeted consultation with additional experts by the lead author of each message to help define “key vulnerabilities.”

#### **KEY MESSAGE #1 TRACEABLE ACCOUNT**

**The rise in ocean temperature over the last century will persist into the future, with continued large impacts on climate, ocean circulation, chemistry, and ecosystems.**

#### **Description of evidence base**

The key message is supported by extensive evidence documented in Sections 2 and 3 of the Oceans Technical Input Report<sup>102</sup> and in the additional technical inputs received as part of the Federal Register Notice solicitation for public input, as well as stakeholder engagement leading up to drafting the chapter.

Relevant and recent peer-reviewed publications,<sup>5,7,8</sup> including many others that are cited therein, describe evidence that ocean temperature has risen over the past century. This evidence base includes direct and indirect temperature measurements, paleoclimate records, and modeling results.

There are also many relevant and recent peer-reviewed publications describing changes in physical and chemical ocean properties that are underway due to climate change.<sup>11,14</sup>

#### **New information and remaining uncertainties**

Important new information since the last National Climate Assessment<sup>103</sup> includes the latest update to a data set of ocean temperatures.<sup>7</sup>

There is accumulating new information on all of these points with regard to physical and chemical changes in the ocean and resultant impacts on marine ecosystems. Both measurements and model results are continuing to sharpen the picture.

A significant area of uncertainty remains with regard to the region-by-region impacts of warming, acidification, and associated changes in the oceans. Regional and local conditions mean that impacts will not be uniform around the U.S. coasts or internationally. Forecasting of regional changes is still an area of very active research, though the overall patterns for some features are now clear.

Large-scale and recurring climate phenomena (such as the El Niño Southern Oscillation, the Pacific Decadal Oscillation, and the Atlantic Multidecadal Oscillation) cause dramatic changes in biological productivity and ecosystem structure and make it difficult to discern climate-driven trends.

Current time series of biological productivity are restricted to a handful of sites around the globe and to a few decades, and global, comprehensive satellite time series of ocean color are even shorter, beginning in 1997. Based on an analysis of different in situ datasets, one research group suggested a decline of 1% per year over the past century, but these findings may be an artifact

of limited data and have been widely debated.<sup>14,104</sup> However, the few in situ time series mostly indicate increases in biological productivity over the past 20 years, but with clear links to regional changes in climate.<sup>14</sup>

**Assessment of confidence based on evidence**

Confidence that the ocean is warming and acidifying, and that sea level is rising is **very high**. Changes in other physical and chemical properties such as ocean circulation, wave heights, oxygen minimums, and salinity are of **medium** confidence. For ecosystem changes, there is **high** confidence that these are occurring and will persist and likely grow in the future, though the details of these changes are highly geographically variable.

Confidence Level	
<b>Very High</b>	Strong evidence (established theory, multiple sources, consistent results, well documented and accepted methods, etc.), high consensus
<b>High</b>	Moderate evidence (several sources, some consistency, methods vary and/or documentation limited, etc.), medium consensus
<b>Medium</b>	Suggestive evidence (a few sources, limited consistency, models incomplete, methods emerging, etc.), competing schools of thought
<b>Low</b>	Inconclusive evidence (limited sources, extrapolations, inconsistent findings, poor documentation and/or methods not tested, etc.), disagreement or lack of opinions among experts

**KEY MESSAGE #2 TRACEABLE ACCOUNT**

**The ocean currently absorbs about a quarter of human-caused carbon dioxide emissions to the atmosphere, leading to ocean acidification that will alter marine ecosystems in dramatic yet uncertain ways.**

**Description of evidence base**

The key message is supported by extensive evidence documented in the Oceans Technical Input Report<sup>102</sup> and additional technical inputs received as part of the Federal Register Notice solicitation for public input, as well as stakeholder engagement leading up to drafting the chapter.

Numerous references provide evidence for the increasing acidity (lower pH) of oceans around the world (Ch. 2: Our Changing Climate, Key Message 12).<sup>3,31</sup>

There is a rapid growth in peer-reviewed publications describing how ocean acidification will impact ecosystems,<sup>33,34</sup> but to date evidence is largely based on studies of calcification rather than growth, reproduction, and survival of organisms. For these latter effects, available evidence is from laboratory studies in low pH conditions, rather than in situ observations.<sup>35</sup>

**New information and remaining uncertainties**

The interplay of environmental stressors may result in “surprises” where the synergistic impacts may be more deleterious or more beneficial than expected. Such synergistic effects create complexities in predicting the outcome of the interplay of stressors on marine ecosystems. Many, but not all, calcifying species are affected by increased acidity in laboratory studies. How those responses will cascade through ecosystems and food webs is still uncertain. Although studies are underway to expand understanding of ocean acidification on all aspects of organismal physiology, much remains to be learned.

**Assessment of confidence based on evidence**

Confidence is **very high** that carbon dioxide emissions to the atmosphere are causing ocean acidification, and **high** that this will alter marine ecosystems. The nature of those alterations is unclear, however, and predictions of most specific ecosystem changes have **low** confidence at present, but with **medium** confidence for coral reefs.

**KEY MESSAGE #3 TRACEABLE ACCOUNT**

**Significant habitat loss will continue to occur due to climate change for many species and areas, including Arctic and coral reef ecosystems, while habitat in other areas and for other species will expand. These changes will consequently alter the distribution, abundance, and productivity of many marine species.**

**Description of evidence base**

The key message is supported by extensive evidence documented in the Oceans Technical Input Report<sup>102</sup> and additional technical inputs received as part of the Federal Register Notice solicitation for public input, as well as stakeholder engagement leading up to drafting the chapter.

Many peer-reviewed publications<sup>56,70</sup> describe threats to coral reefs induced by global change.

There are also many relevant and recent peer-reviewed publications<sup>53,54,87</sup> that discuss impacts on marine species and resources of habitat change that is induced by climate change.



***New information and remaining uncertainties***

Regional and local variation is, again, a major component of the remaining uncertainties. Different areas, habitats, and species are responding differently and have very different adaptive capacities. Those species that are motile will certainly respond differently, or at least at a different rate, by changing distribution and migration patterns, compared to species that do not move, such as corals.

Although it is clear that some fish stocks are moving poleward and to deeper water, how far they will move and whether most species will move remains unclear. A key uncertainty is the extent to which various areas will benefit from range expansions of valuable species or increases in productivity, while other areas will suffer as species move away from previously productive areas. The loss of critically important habitat due to climate change will result in changes in species interactions that are difficult to predict.

***Assessment of confidence based on evidence***

There is **very high** confidence that habitat and ecosystems are changing due to climate change, but that change is not unidirectional by any means. Distribution, abundance, and productivity changes are species and location dependent and may be increasing or decreasing in a complex pattern.

**KEY MESSAGE #4 TRACEABLE ACCOUNT**

**Rising sea surface temperatures have been linked with increasing levels and ranges of diseases in humans and in marine life, including corals, abalones, oysters, fishes, and marine mammals.**

***Description of evidence base***

The key message is supported by extensive evidence in the Oceans Technical Input Report<sup>102</sup> and additional technical inputs received as part of the Federal Register Notice solicitation for public input, as well as stakeholder engagement leading up to drafting the chapter.

As noted in the chapter, the references document increased levels and ranges of disease coincident with rising temperatures.<sup>64,65,66,67</sup>

***New information and remaining uncertainties***

The interactions among host, environment, and pathogen are complex, which makes it challenging to separate warming due to climate change from other causes of disease outbreaks in the ocean.

***Assessment of confidence based on evidence***

There is **high** confidence that disease outbreaks and levels are increasing, and that this increase is linked to increasing temperatures. Again, there is substantial local to regional variation but the overall pattern seems consistent.

**KEY MESSAGE #5 TRACEABLE ACCOUNT**

**Climate changes that result in conditions substantially different from recent history may significantly increase costs to businesses as well as disrupt public access and enjoyment of ocean areas.**

***Description of evidence base***

The key message is supported by extensive evidence documented in the Oceans Technical Input Report<sup>102</sup> and additional technical inputs received as part of the Federal Register Notice solicitation for public input, as well as stakeholder engagement leading up to drafting the chapter.

Many peer-reviewed publications describe the predicted impacts of climate change on tourism and recreation industries and their associated infrastructure.<sup>91,92</sup>

***New information and remaining uncertainties***

Given the complexity of transportation, resource use and extraction, and leisure and tourism activities, there are large uncertainties in impacts in specific locales or for individual activities. Some businesses and communities may be able to adapt rapidly, others less so. Infrastructure impacts of climate change will also be an important part of the ability of businesses, communities, and the public to adapt.

***Assessment of confidence based on evidence***

As with many other impacts of climate change, the evidence that change is occurring is very strong but the resultant impacts are still uncertain. For all of these human uses, and the associated costs and disruption, the evidence is suggestive and confidence **medium** on the effects of the ongoing changes in ocean conditions.

**KEY MESSAGE #6 TRACEABLE ACCOUNT**

**In response to observed and projected climate impacts, some existing ocean policies, practices, and management efforts are incorporating climate change impacts. These initiatives can serve as models for other efforts and ultimately enable people and communities to adapt to changing ocean conditions.**

***Description of evidence base***

The key message is supported by extensive evidence documented in the Oceans Technical Input Report<sup>102</sup> and additional technical inputs reports received as part of the Federal Register Notice solicitation for public input, as well as stakeholder engagement leading up to drafting the chapter.

Scenarios suggest that adjustments to fish harvest regimes can improve catch stability under increased climate variability. These actions could have a greater effect on biological and economic performance in fisheries than impacts due to warming over the next 25 years.<sup>94</sup>

***New information and remaining uncertainties***

Efforts are underway to enhance the development and deployment of science in support of adaptation, to improve understanding and awareness of climate-related risks, and to enhance analytic capacity to translate understanding into planning and management activities. While critical knowledge gaps exist, there is a wealth of climate- and ocean-related science pertinent to adaptation.<sup>102</sup>

***Assessment of confidence based on evidence***

There is **high** confidence that adaptation planning will help mitigate the impacts of changing ocean conditions. But there is much work to be done to craft local solutions to the set of emerging issues in ocean and coastal areas.



## Climate Change Impacts in the United States

# CHAPTER 25 COASTAL ZONE DEVELOPMENT AND ECOSYSTEMS

### Convening Lead Authors

Susanne C. Moser, Susanne Moser Research & Consulting, Stanford University

Margaret A. Davidson, National Oceanic and Atmospheric Administration

### Lead Authors

Paul Kirshen, University of New Hampshire

Peter Mulvaney, Skidmore, Owings & Merrill LLP

James F. Murley, South Florida Regional Planning Council

James E. Neumann, Industrial Economics, Inc.

Laura Petes, National Oceanic and Atmospheric Administration

Denise Reed, The Water Institute of the Gulf

### Recommended Citation for Chapter

Moser, S. C., M. A. Davidson, P. Kirshen, P. Mulvaney, J. F. Murley, J. E. Neumann, L. Petes, and D. Reed, 2014: Ch. 25: *Coastal Zone Development and Ecosystems. Climate Change Impacts in the United States: The Third National Climate Assessment*, J. M. Melillo, Terese (T.C.) Richmond, and G. W. Yohe, Eds., U.S. Global Change Research Program, , 579-618. doi:10.7930/JOMS3QNW.

**On the Web:** <http://nca2014.globalchange.gov/report/regions/coasts>



INFORMATION DRAWN FROM THIS CHAPTER IS INCLUDED IN THE HIGHLIGHTS REPORT AND IS IDENTIFIED BY THIS ICON

# 25 COASTAL ZONE

## DEVELOPMENT AND ECOSYSTEMS

### KEY MESSAGES

1. Coastal lifelines, such as water supply and energy infrastructure and evacuation routes, are increasingly vulnerable to higher sea levels and storm surges, inland flooding, erosion, and other climate-related changes.
2. Nationally important assets, such as ports, tourism and fishing sites, in already-vulnerable coastal locations, are increasingly exposed to sea level rise and related hazards. This threatens to disrupt economic activity within coastal areas and the regions they serve and results in significant costs from protecting or moving these assets.
3. Socioeconomic disparities create uneven exposures and sensitivities to growing coastal risks and limit adaptation options for some coastal communities, resulting in the displacement of the most vulnerable people from coastal areas.
4. Coastal ecosystems are particularly vulnerable to climate change because many have already been dramatically altered by human stresses; climate change will result in further reduction or loss of the services that these ecosystems provide, including potentially irreversible impacts.
5. Leaders and residents of coastal regions are increasingly aware of the high vulnerability of coasts to climate change and are developing plans to prepare for potential impacts on citizens, businesses, and environmental assets. Significant institutional, political, social, and economic obstacles to implementing adaptation actions remain.

Population Change in U.S. Coastal Watershed Counties  
(1970-2010)

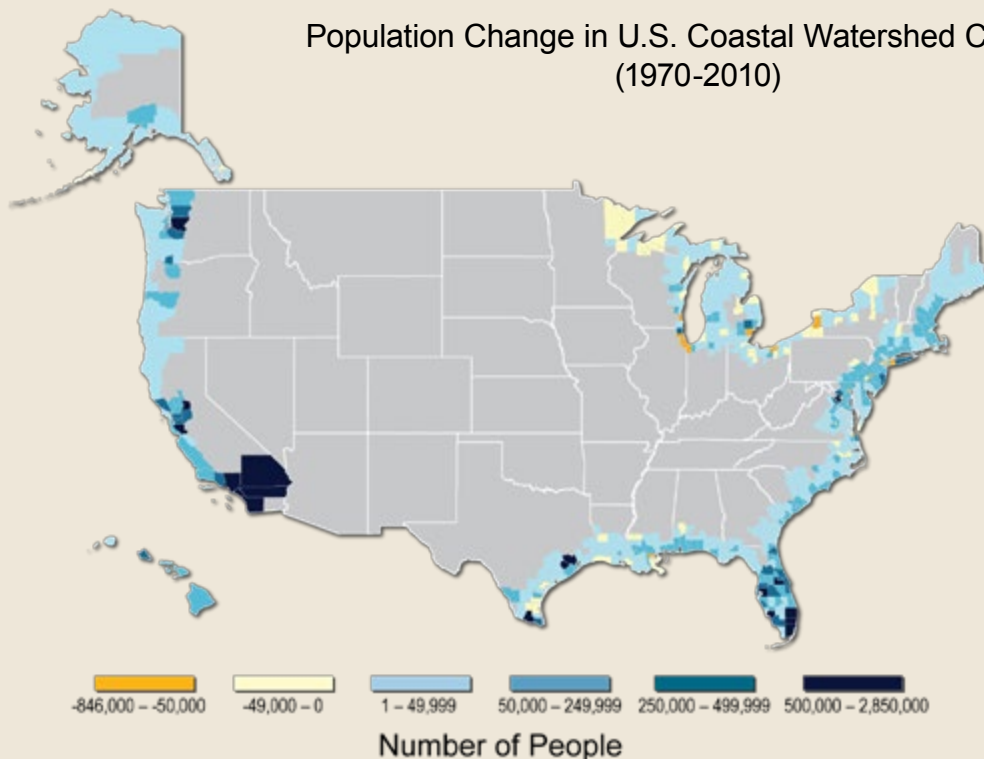

**Figure 25.1.** U.S. population growth in coastal watershed counties has been most significant over the past 40 years in urban centers such as Puget Sound, San Francisco Bay, southern California, Houston, South Florida and the northeast metropolitan corridor. A coastal watershed county is defined as one where either 1) at a minimum, 15% of the county's total land area is located within a coastal watershed, or 2) a portion of or an entire county accounts for at least 15% of a coastal USGS 8-digit cataloging unit.<sup>1</sup> Residents in these coastal areas can be considered "the U.S. population that most directly affects the coast."<sup>1</sup> We use this definition of "coastal" throughout the chapter unless otherwise specified. (Data from U.S. Census Bureau).

Each year, more than 1.2 million people move to the coast, collectively adding the equivalent of nearly one San Diego, or more than three Miami's, to the Great Lakes or open-ocean coastal watershed counties and parishes of the United States. As a result, 164 million Americans – more than 50% of the population – now live in these mostly densely populated areas<sup>1,2</sup> (Figure 25.1) and help generate 58% of the national gross domestic product (GDP).<sup>3</sup> People come – and stay – for the diverse and growing employment opportunities in recreation and tourism, commerce, energy and mineral production, vibrant urban centers, and the irresistible beauty of our coasts.<sup>4</sup> Residents, combined with the more than 180 million tourists that flock to the coasts each year,<sup>5,6</sup> place heavy demands on the unique natural systems and resources that make coastal areas so attractive and productive.<sup>7</sup>

Meanwhile, public agencies and officials are charged with balancing the needs of economic vitality and public safety, while sustaining the built and natural environments in the face of risks from well-known natural hazards such as storms, flooding, and erosion.<sup>8</sup> Although these risks play out in different ways along the United States' more than 94,000 miles of coastline,<sup>9</sup> all coasts share one simple fact: no other region concentrates so many people and so much economic activity on so little land, while also being so relentlessly affected by the sometimes violent interactions of land, sea, and air.

Humans have heavily altered the coastal environment through development, changes in land use, and overexploitation of resources. Now, the changing climate is imposing additional

stresses,<sup>10</sup> making life on the coast more challenging (Figure 25.2). The consequences will ripple through the entire nation, which depends on the productivity and vitality of coastal regions.

## COASTAL RESILIENCE DEFINED

Resilience means different things to different disciplines and fields of practice. In this chapter, resilience generally refers to an ecological, human, or physical system's ability to persist in the face of disturbance or change and continue to perform certain functions.<sup>11</sup> Natural or physical systems do so through absorbing shocks, reorganizing after disturbance, and adapting;<sup>12</sup> social systems can also consciously learn.<sup>13</sup>

Events like Superstorm Sandy in 2012 have illustrated that public safety and human well-being become jeopardized by the disruption of crucial lifelines, such as water, energy, and evacuation routes. As climate continues to change, repeated disruption of lives, infrastructure functions, and nationally and internationally important economic activities will pose intolerable burdens on people who are already most vulnerable and aggravate existing impacts on valuable and irreplaceable natural systems. Planning long-term for these changes, while balancing different and often competing demands, are vexing challenges for decision-makers (Ch. 26: Decision Support).

### Flooding During High Tides



**Figure 25.2.** Sea level rise is not just a problem of the future, but is already affecting coastal communities such as Charleston, South Carolina, and Olympia in South Puget Sound through flooding during high tides. (Photo credits: (left) NOAA Coastal Services Center; (right) Ray Garrido, January 6, 2010, reprinted with permission by the Washington Department of Ecology).

### Climate-related Drivers of Coastal Change

The primary climatic forces affecting the coasts are changes in temperature, sea and water levels, precipitation, storminess, ocean acidity, and ocean circulation.<sup>7</sup>

- Sea surface temperatures are rising<sup>14</sup> and are expected to rise faster over the next few decades,<sup>15</sup> with significant regional variation, and with the possibility for more intense hurricanes as oceans warm (Ch. 2: Our Changing Climate).
- Global average sea level is rising and has been doing so for more than 100 years (Ch.2: Our Changing Climate), and greater rates of sea level rise are expected in the future.<sup>16</sup> Higher sea levels cause more coastal erosion, changes in sediment transport and tidal flows, more frequent flooding from higher storm surges, landward migration of barrier shorelines, fragmentation of islands, and saltwater intrusion into aquifers and estuaries.<sup>7,17,18,19</sup>
- Rates of sea level rise are not uniform along U.S. coasts<sup>20,21</sup> and can be exacerbated locally by land subsidence or reduced by uplift.<sup>22,23</sup> Along the shorelines of the Great Lakes, lake level changes are uncertain (Ch. 18: Midwest), but erosion and sediment migration will be exacerbated by increased lakeside storm events, tributary flooding, and increased wave action due to loss of ice cover.<sup>24</sup>
- Patterns of precipitation change are affecting coastal areas in complex ways (Ch. 2: Our Changing Climate). In regions where precipitation increases, coastal areas will see heavier runoff from inland areas, with the already observed trend toward more intense rainfall events continuing to increase the risk of extreme runoff and flooding. Where precipitation is expected to decline and droughts to increase, freshwater inflows to the coast will be reduced (Ch. 3: Water).
- There has been an overall increase in storm activity near the Northeast and Northwest coastlines since about 1980.<sup>25</sup> Winter storms have increased slightly in frequency and intensity and their storm tracks have shifted northward.<sup>26</sup> The most intense tropical storms have increased in intensity in the last few decades.<sup>27</sup> Future projections suggest increases in hurricane rainfall and intensity (with a greater number of the strongest – Category 4 and 5 – hurricanes), a slight decrease in the frequency of tropical cyclones, and possible shifts in storm tracks, though the details remain uncertain (Ch. 2: Our Changing Climate).
- Marine ecosystems are being threatened by climate change and ocean acidification. The oceans are absorbing more carbon dioxide as the concentration in the atmosphere increases, resulting in ocean acidification, which threatens coral reefs and shellfish.<sup>28,29,30</sup> Coastal fisheries are also affected by rising water temperatures<sup>31</sup> and climate-related changes in oceanic circulation (Ch. 24: Oceans).<sup>32,33</sup> Wetlands and other coastal habitats are threatened by sea level rise, especially in areas of limited sediment supply or where barriers prevent onshore migration.<sup>34</sup> The combined effects of saltwater intrusion, reduced precipitation, and increased evapotranspiration will elevate soil salinities and lead to an increase in salt-tolerant vegetation<sup>35,36</sup> and the dieback of coastal swamp forests.<sup>37</sup>

None of these changes operate in isolation. The combined effects of climate changes with other human-induced stresses makes predicting the effects of climate change on coastal systems challenging. However, it is certain that these factors will create increasing hazards to the coasts' densely populated areas.<sup>38,39,40</sup>



## Projected Sea Level Rise and Flooding by 2050

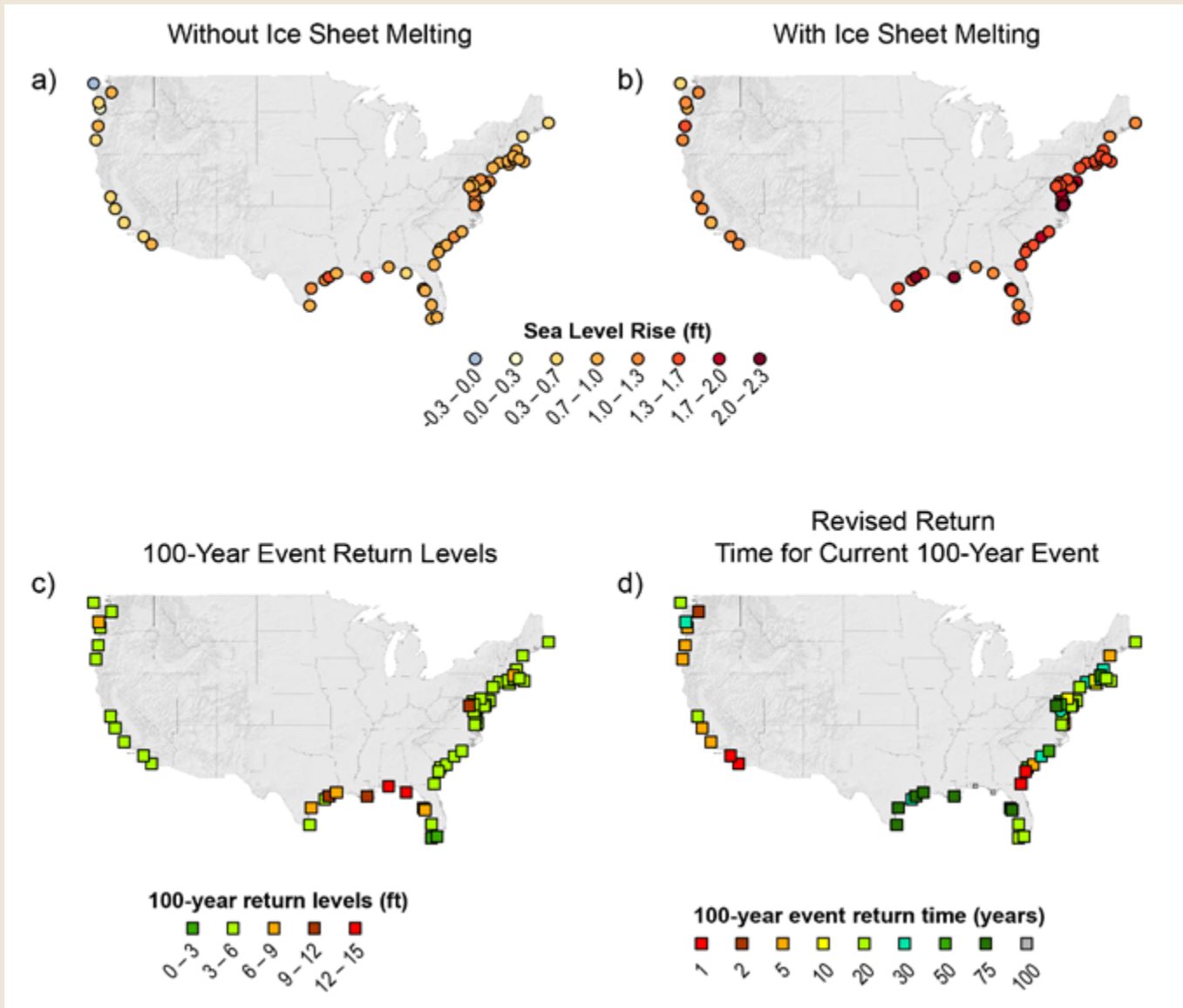

**Figure 25.3.** The amount of sea level rise (SLR) by 2050 will vary along different stretches of the U.S. coastline and under different SLR scenarios, mostly due to land subsidence or uplift (Ch.2: Our Changing Climate).<sup>16</sup> The panels show feet of sea level above 1992 levels at different tide gauge stations based on a) an 8 inch SLR and b) a 1.24 foot SLR by 2050. The flood level that has a 1% chance of occurring in any given year (“return level”) is similarly projected to differ by region as a result of varying storm surge risk. Panel c) shows return levels for a 1.05 foot SLR above mean high tide by 2050. Finally, panel d) shows how a 1.05 foot SLR by 2050 could cause the level of flooding that occurs during today’s 100-year storm to occur more frequently by mid-century, in some regions as often as once a decade or even annually. (Figure source: replicated Tebaldi et al. 2012<sup>23</sup> analysis with NCA sea level rise scenarios<sup>16</sup> for panels a) and b); data/ensemble SLR projections used for panels c) and d) from Tebaldi et al. 2012<sup>23</sup>; all estimates include the effect of land subsidence).

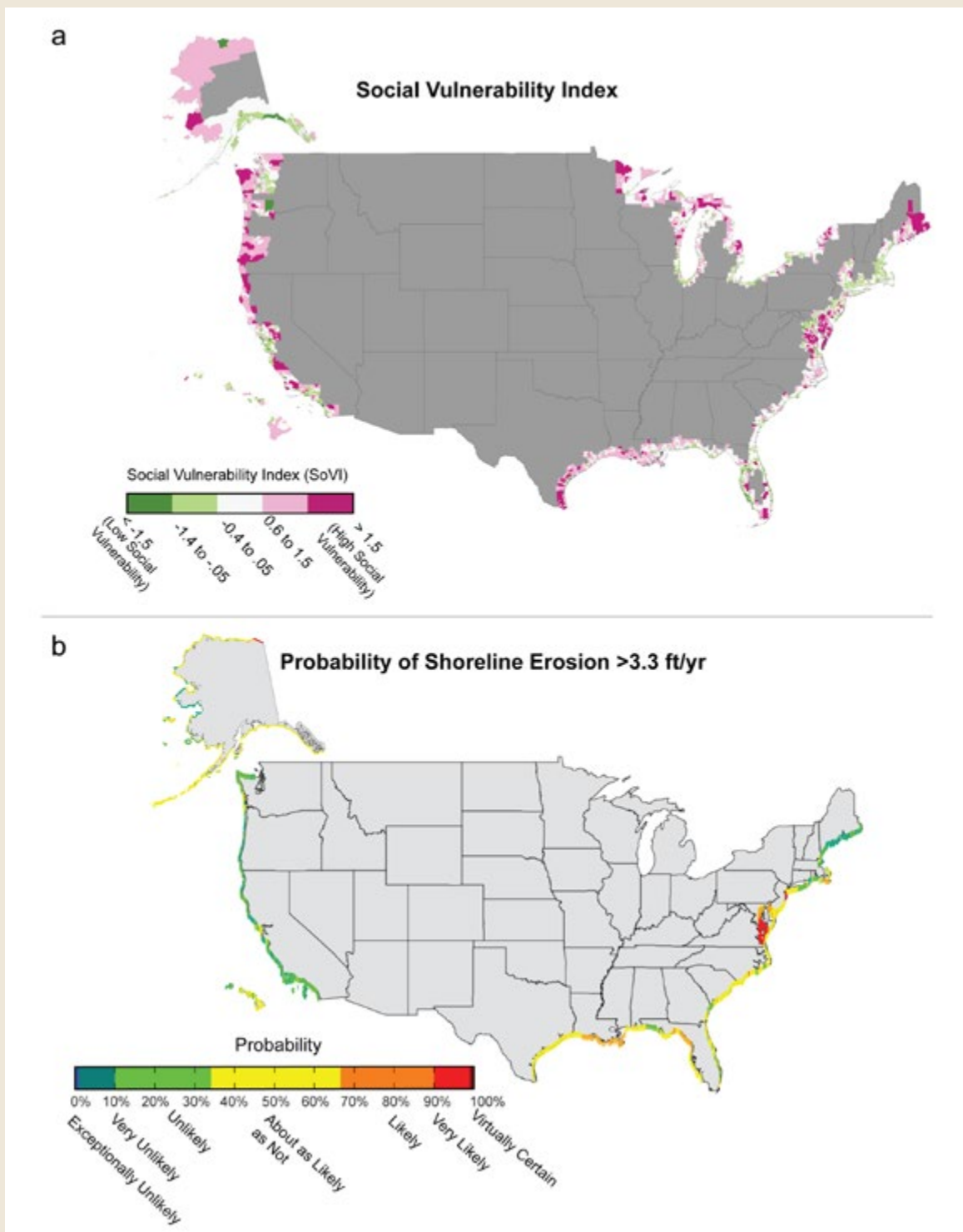

**Figure 25.4. (a) Social Vulnerability, (b) Probability of Shoreline Erosion**

(a) Social Vulnerability Index (SoVI) at the Census tract level for counties along the coast. The Social Vulnerability Index provides a quantitative, integrative measure for comparing the degree of vulnerability of human populations across the nation. A high SoVI (dark pink) typically indicates some combination of high exposure and high sensitivity to the effects of climate change and low capacity to deal with them. Specific index components and weighting are unique to each region (North Atlantic, South Atlantic, Gulf, Pacific, Great Lakes, Alaska, and Hawai'i). All index components are constructed from readily available Census data and include measures of poverty, age, family structure, location (rural versus urban), foreign-born status, wealth, gender, Native American status, and occupation.<sup>41,42</sup>

(b) Probability of Shoreline Erosion greater than 3.3 feet per year for counties along the coast. Probability is based on historical conditions only and does not reflect the possibility of acceleration due to increasing rates of sea level rise.<sup>43</sup>





**Figure 25.4. (c) Climate-Related Threats**

(c) Regional Threats from Climate Change are compiled from technical input reports, the regional chapters in this report, and from scientific literature. For related information, see <http://data.globalchange.gov/report/regional-differences-2012>



**Figure 25.4. (d) Adaptation Activities**

(d) Examples of Adaptation Activities in Coastal Areas of the U.S. and Affiliated Island States are compiled from technical input reports, the regional chapters in this report, and scientific literature. For related information, see <http://data.globalchange.gov/report/coastal-adaptation-examples-2012>

## Key Message 1: Coastal Lifelines at Risk

**Coastal lifelines, such as water supply and energy infrastructure and evacuation routes, are increasingly vulnerable to higher sea levels and storm surges, inland flooding, erosion, and other climate-related changes.**

Key coastal vulnerabilities arise from complex interactions among climate change and other physical, human, and ecological factors. These vulnerabilities have the potential to fundamentally alter life at the coast and disrupt coast-dependent economic activities.

Coastal infrastructure is exposed to climate change impacts from both the landward and ocean sides.<sup>44,45,46,47,48</sup> Some unique characteristics increase the vulnerability of coastal infrastructure to climate change (Ch. 11: Urban).<sup>7,49</sup> For instance, many coastal regions were settled long ago, making much of the infrastructure older than in other locations.<sup>50</sup> Also, inflexibility of some coastal, water-dependent infrastructure, such as onshore gas and oil facilities, port facilities, thermal power plants, and some bridges, makes landward relocation difficult (Figure 25.5), and build-up of urban and industrial areas inland from the shoreline can inhibit landward relocation.<sup>7</sup>

Infrastructure is built to certain site-specific design standards (such as the once-in-10-year, 24-hour rainstorm or the once-in-100-year flood) that take account of historical variability in climate, coastal, and hydrologic conditions. Impacts exceeding these standards can shorten the expected lifetime, increase maintenance costs, and decrease services.

In general, higher sea levels, especially when combined with inland changes from flooding and erosion, will result in accelerated infrastructure impairment, with associated indirect effects on regional economies and a need for infrastructure upgrades, redesign, or relocation.<sup>7,44,45,46,51</sup>

The more than 60,000 miles of coastal roads<sup>52</sup> are essential for human activities in coastal areas (Ch. 5: Transportation), especially in case of evacuations during coastal emergencies.<sup>53,54</sup> Population growth to date and expected additional growth place increasing demands on these roads, and climate change will decrease their functionality unless adaptation measures are taken.<sup>55,56</sup> Already, many coastal roads are affected during storm events<sup>57</sup> and extreme high tides.<sup>58</sup> Moreover, as coastal bridges, tunnels, and roads are built or redesigned, engineers must account for inland and coastal changes, including drainage flooding, thawing permafrost, higher groundwater levels, erosion, and increasing saturation of roadway bases.<sup>59</sup> During Hurricane Katrina, many bridges failed because they had only been designed for river flooding but were also unexpectedly exposed to storm surges.<sup>55,60</sup>

### Adapting Coastal Infrastructure to Sea Level Rise and Land Loss



**Figure 25.5.** This “mock-up” shows the existing Highway LA-1 and Leeville Bridge in coastal Louisiana (on the right) with a planned new, elevated bridge that would retain functionality under future, higher sea level conditions (center left). (Current sea level and sinking bridge are shown here.) A 7-mile portion of the planned bridge has been completed and opened to traffic in December 2011. (Figure source: Greater Lafourche Port Commission, reprinted with permission).

Wastewater management and drainage systems constitute critical infrastructure for coastal businesses and residents (Ch. 3: Water). Wastewater treatment plants are typically located at low elevations to take advantage of gravity-fed sewage collection. Increased inland and coastal flooding make such plants more vulnerable to disruption, while increased inflows will reduce treatment efficiency.<sup>47,61,62</sup> Drainage systems – designed using mid-1900s rainfall records – will become overwhelmed in the future with increased rainfall intensity over more impervious surfaces, such as asphalt and concrete.<sup>27,63,64,65</sup> Sea level rise will increase pumping requirements for coastal wastewater treatment plants, reduce outlet capacities for drainage systems, and increasingly infiltrate sewer lines, while salt water intrusion into coastal aquifers will affect coastal water supplies and salt fronts will advance farther up into coastal rivers, affecting water supply intakes (Ch. 3: Water).<sup>19,66</sup> Together, these impacts increase the risks of urban flooding, combined sewer overflows, deteriorating coastal water quality, and human health impacts (Ch. 11: Urban; Ch. 9: Human Health).<sup>67,68,69</sup>

Coastal water infrastructure adaptation options include (but are not limited to):

- integrating both natural landscape features and human-engineered, built infrastructure to reduce stormwater runoff and wave attack, including, where feasible, creative use of dredge material from nearby coastal locations in the build-up of wetlands and berms (Figure 25.6);
- constructing seawalls around wastewater treatment plants and pump stations;
- pumping effluent to higher elevations to keep up with sea level rise;
- pumping freshwater into coastal aquifers to reduce infiltration of saltwater; and
- reusing water after treatment to replace diminished water supplies due to sea level rise.<sup>70</sup>

Technical and financial feasibility may limit how well and how long coastal infrastructure can be protected in place before it needs to be moved or abandoned. One group estimated that nationwide adaptation costs to utilities for wastewater systems alone could range between \$123 billion and \$252 billion by 2050 and, while not specific to coastal systems, gives a sense of the magnitude of necessary expenditures to avert climate change impacts.<sup>71</sup>

The nation's energy infrastructure, such as power plants, oil and gas refineries, storage tanks, transformers, and electricity transmission lines, are often located directly in the coastal floodplain.<sup>48,72</sup> Roughly two-thirds of imported oil enters the U.S. through Gulf of Mexico ports,<sup>55</sup> where it is refined and then transported inland. Unless adaptive measures are taken, storm-related flooding, erosion, and permanent inundation from sea level rise will disrupt these refineries (and related underground infrastructure) and, in turn, will constrain the supply of refined products to the rest of the nation (Ch. 4: Energy; Ch. 10: Energy, Water, and Land) (Figure 25.5).<sup>73</sup>

Coastal communities have a variety of options to protect, replace, and redesign existing infrastructure, including flood proofing and flood protection through dikes, berms, pumps, integration of natural landscape features, elevation, more frequent upgrades, or relocation.<sup>74</sup> Relocation of large coastal

## Ecosystem Restoration



**Figure 25.6.** A coastal ecosystem restoration project in New York City integrates revegetation (a form of green infrastructure) with bulkheads and riprap (gray or built infrastructure). Investments in coastal ecosystem conservation and restoration can protect coastal waterfronts and infrastructure, while providing additional benefits, such as habitat for commercial and recreational fish, birds, and other animal and plant species, that are not offered by built infrastructure. (Photo credit: Department of City Planning, New York City, reprinted with permission).

infrastructure away from the coastline can be very expensive and, for some facilities such as port installations, impossible due to the need for direct access to the shoreline. In most instances, the addition of new flood-proofed infrastructure in high-hazard zones has been viewed as a more cost-effective near-term option than relocation.<sup>75</sup> In these cases, significantly higher removal costs may be incurred later when sea level is higher or if the facility needs to be abandoned altogether in the future. This suggests that adaptation options are best assessed in a site-specific context, comprehensively weighing social, economic, and ecological considerations over multiple timeframes. A combination of gray and green infrastructure is increasingly recognized as a potentially cost-effective approach<sup>67,76</sup> to reducing risks to communities and economies while preserving or restoring essential ecosystems and thus their benefits to human welfare (Figure 25.6).<sup>7,77</sup>

## ASSESSING FLOOD EXPOSURE OF CRITICAL FACILITIES AND ROADS

NOAA's Critical Facilities Flood Exposure Tool provides an initial assessment of the risk to a community's critical facilities and roads within the "100-year" flood zone established by the Federal Emergency Management Agency (FEMA) (the 100-year flood zone is the areal extent of a flood that has a 1% chance of occurring or being exceeded in any given year). The tool helps coastal managers quickly learn which facilities may be at risk – providing information that can be used to increase flood risk awareness and to inform a more detailed analysis and ultimately flood risk reduction measures. The critical facilities tool was initially created to assist Mississippi/Alabama Sea Grant in conducting its "Coastal Resiliency Index: A Community Self-Assessment" workshops and is now available for communities nationwide. For additional information see: <http://www.csc.noaa.gov/digitalcoast/tools/criticalfacilities>.

## Key Message 2: Economic Disruption

**Nationally important assets, such as ports, tourism, and fishing sites, in already-vulnerable coastal locations, are increasingly exposed to sea level rise and related hazards. This threatens to disrupt economic activity within coastal areas and the regions they serve and results in significant costs from protecting or moving these assets.**

In 2010, economic activity in shoreline counties accounted for approximately 66 million jobs and \$3.4 trillion in wages<sup>78</sup> through diverse industries and commerce. In many instances, economic activity is fundamentally dependent on the physical and ecological characteristics of the coast. These features provide the template for coastal economic activities, including natural protection from waves, access to beaches, flat land for port development and container storage, and wetlands that support fisheries and provide flood protection.

More than 5,790 square miles and more than \$1 trillion of property and structures are at risk of inundation from sea level rise of two feet above current sea level – an elevation which could be reached by 2050 under a high rate of sea level rise of approximately 6.6 feet by 2100,<sup>16</sup> 20 years later assuming a lower rate of rise (4 feet by 2100) (Ch. 2: Our Changing Climate), and sooner in areas of rapid land subsidence.<sup>79,80</sup> Roughly half of the vulnerable property value is located in Florida, and the most vulnerable port cities are Miami, Greater New York, New Orleans, Tampa-St. Petersburg, and Virginia Beach.<sup>38,45,79,81</sup>

Although comprehensive national estimates are not yet available, regional studies are indicative of the potential risk: the incremental annual damage of climate change to capital assets in the Gulf region alone could be \$2.7 to \$4.6 billion by 2030, and \$8.3 to \$13.2 billion by 2050; about 20% of these at-risk assets are in the oil and gas industry.<sup>82</sup> Investing approximately \$50 billion for adaptation over the next 20 years could lead to approximately \$135 billion in averted losses over the lifetime of adaptive measures.<sup>82,83</sup>

More than \$1.9 trillion in imports came through U.S. ports in 2010, with commercial ports directly supporting more than 13 million jobs<sup>78</sup> and providing 90% of consumer goods.<sup>84</sup> Ports damaged during major coastal storms can be temporarily or permanently replaced by other modes of freight movement, but at greater cost (Ch. 5: Transportation). The stakes are high and resources exist for ports to take proactive adaptation steps, such as elevating and interconnecting port- and land-based infrastructure or developing offsite storage capability (off-dock intermodal yards) for goods and related emergency response procedures.<sup>85</sup> However, a recent survey showed that most U.S. ports have not yet taken actions to adapt their operations to rising seas, increased flooding, and the potential for more extreme coastal storms.<sup>86</sup>

Coastal recreation and tourism comprises the largest and fastest-growing sector of the U.S. service industry, accounting for 85% of the \$700 billion annual tourism-related revenues,<sup>5,88</sup> making this sector particularly vulnerable to increased impacts from climate change.<sup>89</sup> Historically, development of immediate shoreline areas with hotels, vacation rentals, and other tourism-related establishments has frequently occurred without adequate regard for coastal hazards, shoreline dynamics (for example, inlet migration), or ecosystem health.<sup>90</sup> Hard shoreline protection against the encroaching sea (like building sea walls or riprap) generally aggravates erosion and beach loss and causes negative effects on coastal ecosystems, undermining the attractiveness of beach tourism. Thus, “soft protection,” such as beach replenishment or conservation and restoration of sand dunes and wetlands, is increasingly preferred to “hard protection” measures. Increased sea level rise means sand replenishment would need to be undertaken more frequently, and thus at growing expense.<sup>34,91,92,93</sup>

Natural shoreline protection features have some capacity to adapt to sea level rise and storms (Figure 25.6) and can also provide an array of ecosystem services benefits<sup>94</sup> that may offset some maintenance costs. A challenge ahead is the need to integrate climate considerations (for example, temperature change and sea level rise) into coastal ecosystem restoration and conservation efforts,<sup>95</sup> such as those underway in the Gulf of Mexico, Chesapeake Bay, and Sacramento-San Joaquin Delta, to ensure that these projects have long-term effectiveness.

U.S. oceanic and Great Lakes coasts are important centers for commercial and recreational fishing due to the high productivity of coastal ecosystems. In 2009, the U.S. seafood industry supported approximately 1 million full- and part-time jobs and



generated \$116 billion in sales and \$32 billion in income.<sup>96</sup> Recreational fishing also contributes to the economic engine of the coasts, with some 74 million saltwater fishing trips along U.S. coasts in 2009 generating \$50 billion in sales and supporting over 327,000 jobs.<sup>96</sup> Climate change threatens to disrupt fishing

operations through direct and indirect impacts to fish stocks (for example, temperature-related shifts in species ranges, changes in prey availability, and loss of coastal nursery habitat) as well as storm-related disruptions of harbor installations (Ch. 24: Oceans).

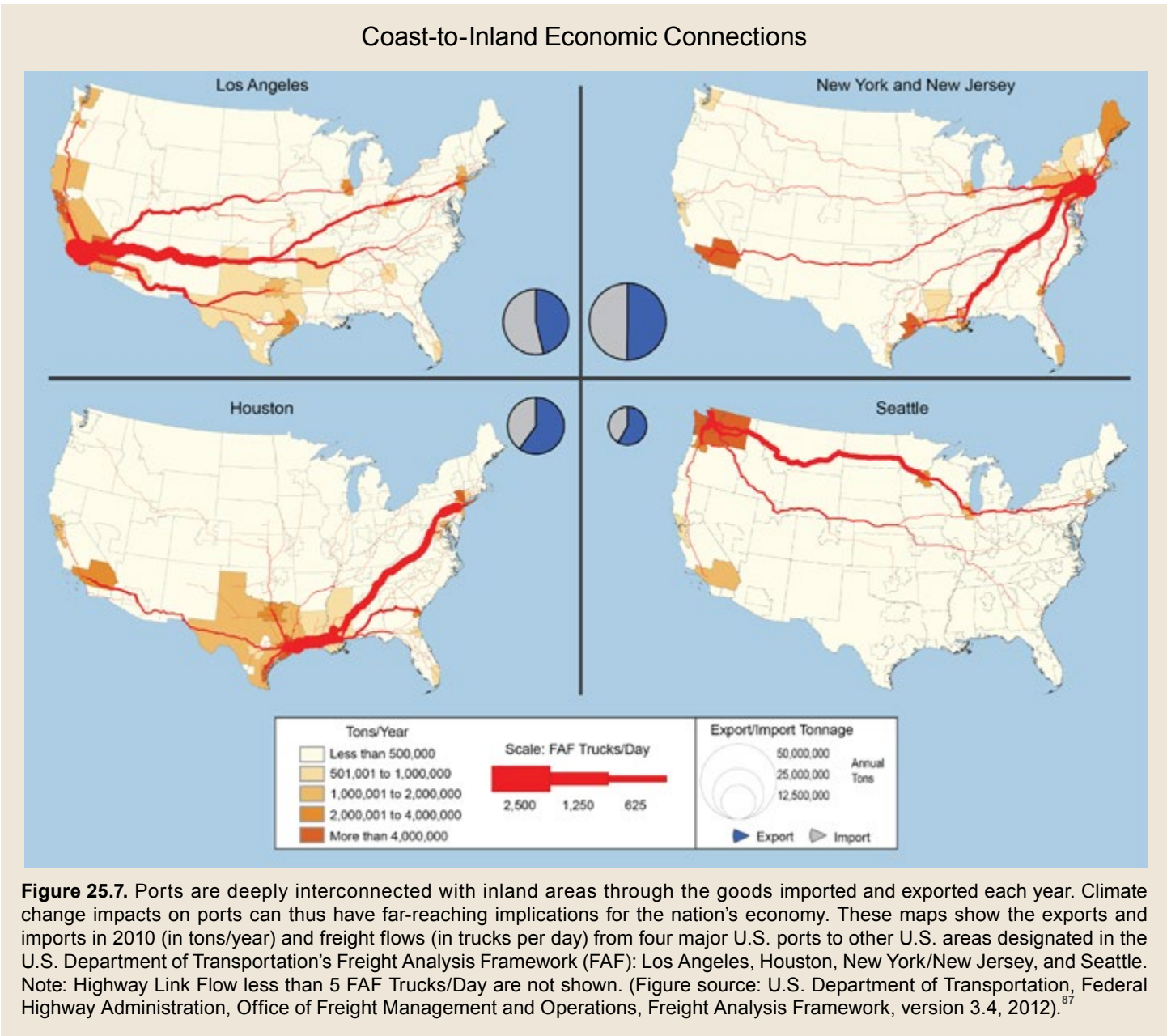

**Figure 25.7.** Ports are deeply interconnected with inland areas through the goods imported and exported each year. Climate change impacts on ports can thus have far-reaching implications for the nation’s economy. These maps show the exports and imports in 2010 (in tons/year) and freight flows (in trucks per day) from four major U.S. ports to other U.S. areas designated in the U.S. Department of Transportation’s Freight Analysis Framework (FAF): Los Angeles, Houston, New York/New Jersey, and Seattle. Note: Highway Link Flow less than 5 FAF Trucks/Day are not shown. (Figure source: U.S. Department of Transportation, Federal Highway Administration, Office of Freight Management and Operations, Freight Analysis Framework, version 3.4, 2012).<sup>87</sup>

### Key Message 3: Uneven Social Vulnerability

**Socioeconomic disparities create uneven exposures and sensitivities to growing coastal risks and limit adaptation options for some coastal communities, resulting in the displacement of the most vulnerable people from coastal areas.**

In 2010, almost 2.8% of the U.S. population, or more than 8.6 million Americans, lived within the area subject to coastal floods that have at least a 1% chance of occurring in any one year.<sup>97,98</sup>

More than 120 million Americans live in counties that border the open ocean or Great Lakes coasts and/or have a 100-year coastal floodplain within them.<sup>98</sup> Two trends will place even more people at risk in the future: 1) the expansion of the floodplain as sea level rises, and 2) the continuing immigration of people to coastal areas.

By 2100, the fraction of the U.S. population living in coastal counties is expected to increase by 50% (46.2 million) to 144% (131.2 million) depending on alternative projections of future housing.<sup>99</sup> While specific population projections for future 100-year flood zones are only available for some locations,<sup>100</sup> many of these new arrivals can be expected to locate in high-hazard areas. Thus, coastal population densities, along with increasing economic development, will continue to be an important factor in the overall exposure to climate change.<sup>3,7,39,101</sup>

Despite persistent beliefs that living on the coast is reserved for the wealthy,<sup>79,102</sup> there are large social disparities in coastal areas that vary regionally.<sup>41,103</sup> Full understanding of risk for coastal communities requires consideration of social vulnerability factors limiting people's ability to adapt. These factors include lower income; minority status; low educational achievement; advanced age; income dependencies; employment in low-paying service, retail, and other sectors, as well as being often place-bound; less economically and socially mobile; and much less likely to be insured than wealthy property owners (see panel (a) in Figure 25.4).<sup>104</sup>

For example, in California, an estimated 260,000 people are currently exposed to a 100-year flood; this number could increase to 480,000 by 2100 as a result of a 4.6 foot sea level rise alone (roughly equivalent to the high end of the 1 to 4 foot range of sea level rise projections, Ch.2: Our Changing Climate).<sup>38</sup> Approximately 18% of those exposed to high flood risk by the end of this century also are those who currently fall into the "high social vulnerability" category.<sup>81</sup> This means that while many coastal property owners at the shorefront tend

to be less socially vulnerable, adjacent populations just inland are often highly vulnerable.

The range of adaptation options for highly socially vulnerable populations is limited.<sup>81</sup> Native communities in Alaska, Louisiana, and other coastal locations already face this challenge today (see "Unique Challenges for Coastal Tribes" and Ch. 12: Indigenous Peoples).<sup>105,106</sup> As sea level rises faster and coastal storms, erosion, and inundation cause more frequent or widespread threats, relocation (also called (un)managed retreat or realignment), while not a new strategy in dynamic coastal environments, may become a more pressing option. In some instances relocation may become unavoidable, and for poorer populations sooner than for the wealthy. Up to 50% of the areas with high social vulnerability face the prospect of unplanned displacement under the 1 to 4 foot range of projected sea level rise (Ch.2: Our Changing Climate), for several key reasons: they cannot afford expensive protection measures themselves, public expense is not financially justified (often because social, cultural, and ecological factors are not considered), or there is little social and political support for a more orderly retreat process. By contrast, only 5% to 10% of the low social vulnerability areas are expected to face relocation.<sup>41</sup> This suggests that climate change could displace many socially vulnerable individuals and lead to significant social disruptions in some coastal areas.<sup>107,108,109</sup>

#### UNIQUE CHALLENGES FOR COASTAL TRIBES

Coastal Native American and Native Alaskan people, with their traditional dependencies upon natural resources and specific land areas, exhibit unique vulnerabilities. Tribal adaptation options can be limited because tribal land boundaries are typically bordered by non-reservation lands, and climate change could force tribes to abandon traditionally important locations, certain cultural practices, and natural resources on which they depend (Ch. 12: Indigenous Peoples).<sup>110</sup> Coastal food sources are also threatened, including salmon and shellfish. Climate change could affect other food species as well, worsening already existing health problems such as obesity, diabetes, and cancer.

Tribes pride themselves, however, for their experience and persistence in adapting to challenging situations. Some tribes are exploring unique adaptation approaches. In Louisiana's Isle de Jean Charles, for example, the Biloxi-Chitimacha-Choctaw Indian community partnered with a local academic center and a religious congregation to work toward relocating scattered tribal members with those seeking a communal safe haven, while working to save their ancestral land – aiming for community and cultural restoration and for the redevelopment of traditional livelihoods.<sup>108,111</sup>

## Key Message 4: Vulnerable Ecosystems

**Coastal ecosystems are particularly vulnerable to climate change because many have already been dramatically altered by human stresses; climate change will result in further reduction or loss of the services that these ecosystems provide, including potentially irreversible impacts.**

Coastal ecosystems provide a suite of valuable benefits (ecosystem services) on which humans depend, including reducing the impacts from floods, buffering from storm surge and waves, and providing nursery habitat for important fish and other species, water filtration, carbon storage, and opportunities for recreation and enjoyment (Figure 25.8).<sup>95,112,113</sup>

However, many of these ecosystems and the services they provide are rapidly being degraded by human impacts, including pollution, habitat destruction, and the spread of invasive species. For example, 75% of U.S. coral reefs in the Atlantic, Caribbean, and Gulf of Mexico are already in “poor” or “fair” condition;<sup>114,115</sup> all Florida reefs are currently rated as “threatened.”<sup>116</sup> Coastal barrier ecosystems continue to be degraded by human development, even in cases where development has slowed (for example, Crawford et al. 2013; Feagin et al. 2010b<sup>117</sup>). Coastal wetlands are being lost at high rates in southeastern Louisiana (Figure 25.9).<sup>118</sup> In addition, the incidence of low-oxygen “dead zones” in coastal waters has increased 30-fold in the U.S. since 1960, with over 300 coastal water bodies now experiencing stressful or lethal oxygen levels (Ch. 8: Ecosystems).<sup>119</sup>

These existing stresses on coastal ecosystems will be exacerbated by climate change effects, such as increased ocean temperatures that lead to coral bleaching,<sup>30</sup> altered river flows affecting the health of estuaries,<sup>121</sup> and acidified waters threatening shellfish.<sup>122</sup> Climate change affects the survival, reproduction, and health of coastal plants and animals in different ways. For example, changes in the timing of seasonal events (such as breeding and migration), shifts in species distributions and ranges, changes in species interactions, and declines in biodiversity all combine to produce fundamental changes in ecosystem character, distribution, and functioning.<sup>28</sup> Species with narrow physiological tolerance to change, low genetic diversity, specialized resource requirements, and poor competitive abilities are particularly vulnerable.<sup>123,124</sup> Where the rate of climate change exceeds the pace at which plants and

animals can acclimate or adapt, impacts on coastal ecosystems will be profound.<sup>35,125,126</sup> For example, high death rates of East Coast intertidal mussels at their southern range boundary have occurred because of rising temperatures between 1956 and 2007.<sup>127</sup> The presence of physical barriers (for example, hardened shorelines or reduced sediment availability) and other non-climatic stressors (such as pollution, habitat destruction, and invasive species) will further exacerbate the ecological impacts of climate change and limit the ability of these ecosystems to adapt.<sup>128,129,130</sup> Onshore migration of coastal marshes as sea level rises is often limited by bulkheads or roads (a phenomenon often called “coastal squeeze”), ultimately resulting in a reduction in wetland area.<sup>35,126,128,131,132,133</sup>

Of particular concern is the potential for coastal ecosystems to cross thresholds of rapid change (“tipping points”), beyond which they exist in a dramatically altered state or are lost entirely from the area; in some cases, these changes will be irreversible.<sup>134</sup> These unique, “no-analog” environments present serious challenges to resource managers, who are confronted with conditions never seen before.<sup>135,136,137</sup> The ecosystems most susceptible to crossing such tipping points are those that have already lost some of their resilience due to degradation or depletion by non-climatic stressors.<sup>138</sup> Certain coastal ecosystems are already rapidly changing as a result of interactions between climatic and non-climatic factors, and others have already crossed tipping points. Eelgrass in the Chesapeake Bay died out almost completely during the record-hot summer of 2005, when temperatures exceeded the species’ tolerance threshold of 86°F,<sup>139</sup> and subsequent recovery has been poor.<sup>140</sup> Severe low-oxygen events have emerged as a new phenomenon in the Pacific Northwest due to changes in the timing and duration of coastal upwelling.<sup>32,141</sup> These have led to high mortality of Dungeness crabs<sup>33</sup> and the temporary disappearance of rockfish,<sup>32</sup> with consequences for local fisheries. Reducing non-climatic stressors at the local scale can potentially prevent crossing some of these tipping points.<sup>142</sup>



## Coastal Ecosystem Services



**Figure 25.8.** Coastal ecosystems provide a suite of valuable benefits (ecosystem services) on which humans depend for food, economic activities, inspiration, and enjoyment. This schematic illustrates many of these services situated in a Pacific or Caribbean island setting, but many of them can also be found along mainland coastlines.

## Projected Land Loss from Sea Level Rise in Coastal Louisiana

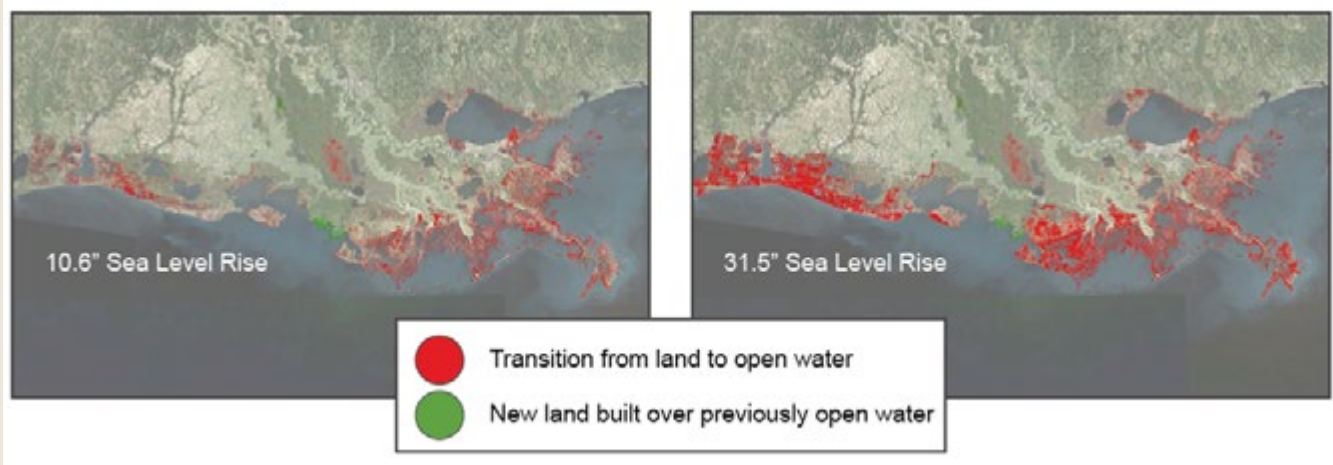

**Figure 25.9.** These maps show expected future land change in coastal Louisiana under two different sea level rise scenarios without protection or restoration actions. Red indicates a transition from land (either wetlands or barrier islands) to open water. Green indicates new land built over previously open water. Land loss is influenced by factors other than sea level rise, including subsidence, river discharge and sediment load, and precipitation patterns. However, all these factors except sea level rise were held constant for this analysis. The panel on the left shows land change with a sea level rise of 10.6 inches between 2010 and 2060, while the one on the right assumes 31.5 inches of sea level rise for the same period. These amounts of sea level rise are within the projected ranges for this time period (Ch. 2: Our Changing Climate). (Figure source: State of Louisiana, reprinted with permission<sup>120</sup>).

### Key Message 5: The State of Coastal Adaptation

**Leaders and residents of coastal regions are increasingly aware of the high vulnerability of coasts to climate change and are developing plans to prepare for potential impacts on citizens, businesses, and environmental assets. Significant institutional, political, social, and economic obstacles to implementing adaptation actions remain.**

Considerable progress has been made since the last National Climate Assessment in both coastal adaptation science and practice (Figure 25.4, panel (d)), though significant gaps in understanding, planning, and implementation remain.<sup>20,143,144,145</sup>

U.S. coastal managers pay increasing attention to adaptation, but are mostly still at an early stage of building their capacities for adaptation rather than implementing structural or policy changes (Ch. 28: Adaptation).<sup>20,146,147</sup> Although many non-structural (land-use planning, fiscal, legal, and educational) and structural adaptation tools are available through the Coastal Zone Management Act, Coastal Barriers Resources Act, and other frameworks, and while coastal managers are well familiar with these historical approaches to shoreline protection, they are less familiar with some of the more innovative approaches to coastal adaptation, such as rolling easements, ecosystem-based adaptation, or managed realignment.<sup>109,131,144,148</sup> Federal, state, and local management approaches have also been found to be at odds at times,<sup>149</sup> making successful integration of adaptation more difficult.<sup>145</sup> There is only limited evidence of more substantial (“transformational”) adaptation occurring, that is, of adaptations that are “adopted at a much larger scale, that are truly new to a particular region or resource system, and that transform places and shift locations,”<sup>150</sup> such as re-

location of communities in coastal Alaska and Louisiana (Ch. 22: Alaska).<sup>83,109,150,151</sup> Although more research is needed, reasons for the limited transformational adaptation to date may include the relatively early stage of recognizing climate change and sea level rise risks, the perception that impacts are not yet severe enough, and the fact that social objectives can still be met.<sup>152</sup>

Coastal leaders and populations, however, are increasingly concerned about climate-related impacts and support the development of adaptation plans,<sup>153,154,155</sup> but support for development restrictions or managed retreat is limited.<sup>156,157,158</sup> Economic interests and population trends tend to favor continued (re)development and in-fill in near-shore locations. Current disaster recovery practices frequently promote rapid rebuilding on-site with limited consideration for future conditions<sup>159</sup> despite clear evidence that more appropriate siting and construction can substantially reduce future losses.<sup>160,161</sup>

Enacting measures that increase resilience in the face of current hazards, while reducing long-term risks due to climate change, continues to be challenging.<sup>162,163,164</sup> This is particularly difficult in coastal flood zones that are subject to a 1%

or greater chance of flooding in any given year, including those areas that experience additional hazards from wave action. According to FEMA and policy/property data maintained by the National Flood Insurance Program's (NFIP) Bureau and Statistical Agent, nearly half of the NFIP's repetitive flood losses occur in those areas.<sup>165,166</sup> A robust finding is that the cost of inaction is 4 to 10 times greater than the cost associated with preventive hazard mitigation.<sup>79,160</sup> Even so, prioritizing expenditures now whose benefits accrue far in the future is difficult.<sup>167</sup> Moreover, cumulative costs to the economy of responding to sea level rise and flooding events alone could be as high as \$325 billion by 2100 for 4 feet of sea level rise, with \$130 billion expected to be incurred in Florida and \$88 billion in the North Atlantic region.<sup>80</sup> The projected costs associated with one foot of sea level rise by 2100 are roughly \$200 billion. These figures only cover costs of beach nourishment, hard protective structures, and losses of inundated land and property where protection is not warranted, but exclude losses of valuable ecosystem services, as well as indirect losses from business disruption, lost economic activity, impacts on economic growth, or other non-market losses.<sup>80,168,169</sup> Such indirect losses, even in regions generally well prepared for disaster events, can be substantial (in the case of Superstorm Sandy, followed by a nor'easter, in fall 2012, insured losses and wider economic damages added up to at least \$65 billion).<sup>170</sup> Sequences of extreme events that occur over a short period not only reduce the time available for natural and social systems to recover and for adaptation measures to be implemented, but also increase the cumulative effect of back-to-back extremes compared to the same events occurring over a longer period.<sup>164,171</sup> The cost of managed retreat requires further assessment.

Property insurance can serve as an important mode of financial adaptation to climate risks,<sup>172</sup> but the full potential of leveraging insurance rates and availability has not yet been realized.<sup>7,173,174</sup> The Government Accountability Office (GAO) listed the National Flood Insurance Program as a "high-risk area" for the first time in 2006, indicating its significance in terms of federal fiscal exposure (nearly \$1.3 trillion in 2012).<sup>175</sup> In the context of identifying climate change as a high risk to federal operations, the GAO in 2013 singled out the NFIP again, recognizing growing risks and liabilities due to climate change and sea level rise and the increase in erosion and flooding they entail.<sup>176</sup> While insured assets in coastal areas represent only a portion of this total liability, taxpayers are responsible, via the NFIP, for more than \$510 billion of insured assets in the coastal Special Flood Hazard Area (SFHA) alone.<sup>53,177</sup> A number of reforms in the NFIP have been enacted in 2012 to ensure that the program is more fiscally sound and hazard mitigation is improved, though various challenges remain.<sup>178</sup>

Climate adaptation efforts that integrate hazard mitigation, natural resource conservation, and restoration of coastal ecosystems can enhance ecological resilience and reduce the exposure of property, infrastructure, and economic activities to climate change impacts (Figure 25.6).<sup>113,179</sup> Yet, the integration and translation of scientific understanding of the benefits provided by ecosystems into engineering design and hazard management remains challenging.<sup>180</sup> Moreover, interdependencies among functioning infrastructure types and coastal uses require an integrated approach across scientific disciplines and levels of government, but disconnected scientific efforts and fragmented governance at the managerial, financial, and regulatory levels, and narrow professional training, job descriptions, and agency missions pose significant barriers (Ch. 11: Urban; Ch. 28: Adaptation).<sup>145,181,182</sup> Adaptation efforts to date that have begun to connect across jurisdictional and departmental boundaries and create innovative solutions are thus extremely encouraging.<sup>7,145,183,184</sup>

## 25: COASTAL ZONE DEVELOPMENT AND ECOSYSTEMS

### REFERENCES

1. NOAA, 2013: National Coastal Population Report: Population Trends from 1970 to 2020, 22 pp., National Oceanic and Atmospheric Administration, U.S. Census Bureau. [Available online at <http://stateofthecoast.noaa.gov/features/coastal-population-report.pdf>]
2. ———, cited 2012: The U.S. Population Living in Coastal Watershed Counties. U.S. Department of Commerce, National Oceanic and Atmospheric Administration. [Available online at <http://stateofthecoast.noaa.gov/population/welcome.html>]
- , 2012: NOAA's List of Coastal Counties for the Bureau of the Census. Statistical Abstract Series. [Available online at [http://www.census.gov/geo/landview/lv6help/coastal\\_cty.pdf](http://www.census.gov/geo/landview/lv6help/coastal_cty.pdf)]
- U.S. Census Bureau, cited 2010: 2010 Population Finder. U.S. Census Bureau, U.S. Department of Commerce. [Available online at <http://www.census.gov/popfinder/>]
3. NOAA, cited 2012: Spatial Trends in Coastal Socioeconomics Demographic Trends Database: 1970-2010. National Ocean Service. [Available online at <http://coastalsocioeconomics.noaa.gov/download/download2.html>]
4. Bookman, C. A., T. J. Culliton, and M. A. Warren, 1999: Trends in US Coastal Regions 1970-1998: Addendum to the Proceedings. Trends and Future Challenges for US National Ocean and Coastal Policy, 31 pp., National Oceanic and Atmospheric Administration Special Projects Office, National Ocean Service, Silver Spring, MD. [Available online at <http://www.gpo.gov/fdsys/pkg/CZIC-gc1018-t736-add-1999/pdf/CZIC-gc1018-t736-add-1999.pdf>]
5. Houston, J. R., 2008: The economic value of beaches – a 2008 update. *Shore & Beach*, **76**, 22-26.
6. OTTI, 2012: Overseas Visitation Estimates for U.S. States, Cities, and Census Regions: 2011, 6 pp., U.S. Department of Commerce, International Trade Commission, Office of Travel and Tourism Industries, Washington, D.C. [Available online at [http://tinnet.ita.doc.gov/outreachpages/download\\_data\\_table/2011\\_States\\_and\\_Cities.pdf](http://tinnet.ita.doc.gov/outreachpages/download_data_table/2011_States_and_Cities.pdf)]
7. Burkett, V., and M. Davidson, 2012: *Coastal Impacts, Adaptation and Vulnerabilities: A Technical Input to the 2013 National Climate Assessment*. Island Press, 216 pp.
8. NOAA, 1972: Coastal Zone Management Act of 1972, as Amended through Pub. L. No. 109-58, the Energy Policy Act of 2005, 40 pp., National Oceanic and Atmospheric Administration, Washington, D.C. [Available online at [http://coastalmanagement.noaa.gov/about/media/CZMA\\_10\\_11\\_06.pdf](http://coastalmanagement.noaa.gov/about/media/CZMA_10_11_06.pdf)]
9. ———, cited 2012: States and Territories Working on Ocean and Coastal Management. NOAA, Office of Ocean and Coastal Resource Management. [Available online at <http://coastalmanagement.noaa.gov/mystate/welcome.html>]
10. Moser, S. C., S. J. Williams, and D. F. Boesch, 2012: Wicked challenges at land's end: Managing coastal vulnerability under climate change. *Annual Review of Environment and Natural Resources*, **37**, 51-78, doi:10.1146/annurev-environ-021611-135158. [Available online at [http://susannemoser.com/documents/Mosercetal\\_2012\\_AnnualReview\\_preformat.pdf](http://susannemoser.com/documents/Mosercetal_2012_AnnualReview_preformat.pdf)]
11. Folke, C., 2006: Resilience: The emergence of a perspective for social–ecological systems analyses. *Global Environmental Change*, **16**, 253-267, doi:10.1016/j.gloenvcha.2006.04.002. [Available online at <http://www.sciencedirect.com/science/article/pii/S0959378006000379>]
- Walker, B., C. S. Holling, S. R. Carpenter, and A. P. Kinzig, 2004: Resilience, adaptability and transformability in social–ecological systems. *Ecology and Society*, **9**. [Available online at <http://www.ecologyandsociety.org/vol9/iss2/art5/print.pdf>]
12. Holling, C. S., 1996: Engineering resilience versus ecological resilience. *Engineering Within Ecological Constraints*, P. Schulze, Ed., National Academies Press, 31-44.
13. Adger, W. N., 2003: Governing natural resources: Institutional adaptation and resilience. *Negotiating Environmental Change: New Perspectives from Social Science*, F. Berkhout, M. Leach, and I. Scoones, Eds., Edward Elgar Pub, 193-208.
14. Trenberth, K. E., P. D. Jones, P. Ambenje, R. Bojariu, D. Easterling, A. K. Tank, D. Parker, F. Rahimzadeh, J. A. Renwick, M. Rusticucci, B. Soden, and P. Zhai, 2007: Observations: Surface and atmospheric climate change. *Climate Change 2007: The Physical Science Basis. Contribution of Working Group I to the Fourth Assessment Report of the Intergovernmental Panel on Climate Change*, S. Solomon, D. Qin, M. Manning, Z. Chen, M. Marquis, K. B. Averyt, M. Tignor, and H. L. Miller, Eds., Cambridge University Press. [Available online at [http://www.ipcc.ch/publications\\_and\\_data/ar4/wg1/en/ch3.html](http://www.ipcc.ch/publications_and_data/ar4/wg1/en/ch3.html)]

- Xue, Y., Z. Hu, A. Kumar, V. Banzon, T. M. Smith, and N. A. Rayner, 2012: [Global Oceans] Sea surface temperatures [in "State of the Climate in 2011"]. *Bulletin of the American Meteorological Society*, **93**, S58-S62, doi:10.1175/2012BAMSStateoftheClimate.1. [Available online at <http://journals.ametsoc.org/doi/pdf/10.1175/2012BAMSStateoftheClimate.1>]
15. Howard, J., E. Babij, R. Griffis, B. Helmuth, A. Himes-Cornell, P. Niemier, M. Orbach, L. Petes, S. Allen, and G. Auad, 2013: Oceans and marine resources in a changing climate. *Oceanography and Marine Biology: An Annual Review*, R. N. Hughes, D. J. Hughes, and I. P. Smith, Eds., CRC Press, 71-192.
16. Parris, A., P. Bromirski, V. Burkett, D. Cayan, M. Culver, J. Hall, R. Horton, K. Knuuti, R. Moss, J. Obeysekera, A. Sallenger, and J. Weiss, 2012: Global Sea Level Rise Scenarios for the United States National Climate Assessment. NOAA Tech Memo OAR CPO-1, 37 pp., National Oceanic and Atmospheric Administration, Silver Spring, MD. [Available online at [http://scenarios.globalchange.gov/sites/default/files/NOAA\\_SLR\\_r3\\_0.pdf](http://scenarios.globalchange.gov/sites/default/files/NOAA_SLR_r3_0.pdf)]
17. CCSP, 2009: *Coastal Sensitivity to Sea-Level Rise: A Focus on the Mid-Atlantic Region. A Report by the U.S. Climate Change Science Program and the Subcommittee on Global Change Research*. J. G. Titus, K. E. Anderson, D. R. Cahoon, D. B. Gesch, S. K. Gill, B. T. Gutierrez, E. R. Thieler, and S. J. Williams, Eds. U.S. Environmental Protection Agency, 320 pp. [Available online at <http://downloads.globalchange.gov/sap/sap4-1/sap4-1-final-report-all.pdf>]
- IPCC, 2007: *Climate Change 2007: The Physical Science Basis. Contribution of Working Group I to the Fourth Assessment Report of the Intergovernmental Panel on Climate Change*. S. Solomon, D. Qin, M. Manning, Z. Chen, M. Marquis, K. B. Averyt, M. Tignor, and H. L. Miller, Eds. Cambridge University Press, 996 pp. [Available online at [http://www.ipcc.ch/publications\\_and\\_data/publications\\_ipcc\\_fourth\\_assessment\\_report\\_wg1\\_report\\_the\\_physical\\_science\\_basis.htm](http://www.ipcc.ch/publications_and_data/publications_ipcc_fourth_assessment_report_wg1_report_the_physical_science_basis.htm)]
18. Irish, J. L., A. E. Frey, J. D. Rosati, F. Olivera, L. M. Dunkin, J. M. Kaihatu, C. M. Ferreira, and B. L. Edge, 2010: Potential implications of global warming and barrier island degradation on future hurricane inundation, property damages, and population impacted. *Ocean & Coastal Management*, **53**, 645-657, doi:10.1016/j.ocecoaman.2010.08.001.
19. Rotzoll, K., and C. H. Fletcher, 2013: Assessment of groundwater inundation as a consequence of sea-level rise. *Nature Climate Change*, **3**, 477-481, doi:10.1038/nclimate1725.
20. NRC, 2010: *Advancing the Science of Climate Change. America's Climate Choices: Panel on Advancing the Science of Climate Change*. National Research Council. The National Academies Press, 528 pp. [Available online at [http://www.nap.edu/catalog.php?record\\_id=12782](http://www.nap.edu/catalog.php?record_id=12782)]
21. Sallenger, A. H., K. S. Doran, and P. A. Howd, 2012: Hotspot of accelerated sea-level rise on the Atlantic coast of North America. *Nature Climate Change*, **2**, 884-888, doi:10.1038/nclimate1597. [Available online at [http://www.cityofboston.gov/Images\\_Documents/Hotspot%20of%20accelerated%20sea-level%20rise%20-%20USGS%206-25-12\\_tcm3-33215.pdf](http://www.cityofboston.gov/Images_Documents/Hotspot%20of%20accelerated%20sea-level%20rise%20-%20USGS%206-25-12_tcm3-33215.pdf)]
- Tamisiea, M. E., J. X. Mitrovica, J. L. Davis, and G. A. Milne, 2003: Ch. II: Solid Earth physics: Long wavelength sea level and solid surface perturbations driven by polar ice mass variations: Fingerprinting Greenland and Antarctic ice sheet flux. *Earth Gravity Field from Space - from Sensors to Earth Sciences*, G. Beutler, R. Rummel, M. R. Drinkwater, and R. von Steiger, Eds., Kluwer Academic Publishers, 81-93.
- Yin, J., M. E. Schlesinger, and R. J. Stouffer, 2009: Model projections of rapid sea-level rise on the northeast coast of the United States. *Nature Geoscience*, **2**, 262-266, doi:10.1038/ngeo462.
22. Blum, M. D., and H. H. Roberts, 2009: Drowning of the Mississippi Delta due to insufficient sediment supply and global sea-level rise. *Nature Geoscience*, **2**, 488-491, doi:10.1038/ngeo553.
- Cazenave, A., and W. Llovel, 2010: Contemporary sea level rise. *Annual Review of Marine Science*, **2**, 145-173, doi:10.1146/annurev-marine-120308-081105.
- Komar, P. D., J. C. Allan, and P. Ruggiero, 2011: Sea level variations along the U.S. Pacific Northwest coast: Tectonic and climate controls. *Journal of Coastal Research*, **27**, 808-823, doi:10.2112/jcoastres-d-10-00116.1. [Available online at <http://www.bioone.org/doi/pdf/10.2112/JCOASTRES-D-10-00116.1>]
- Mazzotti, S., A. Lambert, N. Courtier, L. Nykolaishen, and H. Dragert, 2007: Crustal uplift and sea level rise in northern Cascadia from GPS, absolute gravity, and tide gauge data. *Geophysical Research Letters*, **34**, L15306, doi:10.1029/2007GL030283. [Available online at <http://onlinelibrary.wiley.com/doi/10.1029/2007GL030283/pdf>]
- Nicholls, R. J., and A. Cazenave, 2010: Sea-level rise and its impact on coastal zones. *Science*, **328**, 1517-1520, doi:10.1126/science.1185782.
23. Tebaldi, C., B. H. Strauss, and C. E. Zervas, 2012: Modelling sea level rise impacts on storm surges along US coasts. *Environmental Research Letters*, **7**, 014032, doi:10.1088/1748-9326/7/1/014032.
24. Hayhoe, K., and D. Wuebbles, 2008: Climate Change and Chicago: Projections and Potential Impacts, 175 pp., City of Chicago, Chicago, IL. [Available online at <http://www.chicagoclimaction.org/>]

- Uzarski, D. G., T. M. Burton, R. E. Kolar, and M. J. Cooper, 2009: The ecological impacts of fragmentation and vegetation removal in Lake Huron's coastal wetlands. *Aquatic Ecosystem Health & Management*, **12**, 45-62, doi:10.1080/14634980802690881.
25. Vose, R. S., S. Applequist, M. J. Menne, C. N. Williams, Jr., and P. Thorne, 2012: An intercomparison of temperature trends in the US Historical Climatology Network and recent atmospheric reanalyses. *Geophysical Research Letters*, **39**, 6, doi:10.1029/2012GL051387. [Available online at <http://onlinelibrary.wiley.com/doi/10.1029/2012GL051387/pdf>]
26. Wang, X. L., Y. Feng, G. P. Compo, V. R. Swail, F. W. Zwiers, R. J. Allan, and P. D. Sardeshmukh, 2012: Trends and low frequency variability of extra-tropical cyclone activity in the ensemble of twentieth century reanalysis. *Climate Dynamics*, **40**, 2775-2800, doi:10.1007/s00382-012-1450-9.
- Wang, X. L., V. R. Swail, and F. W. Zwiers, 2006: Climatology and changes of extratropical cyclone activity: Comparison of ERA-40 with NCEP-NCAR reanalysis for 1958-2001. *Journal of Climate*, **19**, 3145-3166, doi:10.1175/JCLI3781.1. [Available online at <http://journals.ametsoc.org/doi/abs/10.1175/JCLI3781.1>]
27. Seneviratne, S. I., N. Nicholls, D. Easterling, C. M. Goodess, S. Kanae, J. Kossin, Y. Luo, J. Marengo, K. McInnes, M. Rahimi, M. Reichstein, A. Sorteberg, C. Vera, and X. Zhang, 2012: Ch. 3: Changes in climate extremes and their impacts on the natural physical environment. *Managing the Risks of Extreme Events and Disasters to Advance Climate Change Adaptation. A Special Report of Working Groups I and II of the Intergovernmental Panel on Climate Change (IPCC)*, C. B. Field, V. Barros, T. F. Stocker, Q. Dahe, D. J. Dokken, K. L. Ebi, M. D. Mastrandrea, K. J. Mach, G.-K. Plattner, S. K. Allen, M. Tignor, and P. M. Midgley, Eds., Cambridge University Press, 109-230.
28. Doney, S. C., M. Ruckelshaus, J. E. Duffy, J. P. Barry, F. Chan, C. A. English, H. M. Galindo, J. M. Grebmeier, A. B. Hollowed, N. Knowlton, J. Polovina, N. N. Rabalais, W. J. Sydeman, and L. D. Talley, 2012: Climate change impacts on marine ecosystems. *Annual Review of Marine Science*, **4**, 11-37, doi:10.1146/annurev-marine-041911-111611. [Available online at <http://www.annualreviews.org/eprint/fzUZd7Z748TeHmB7p8cn/full/10.1146/annurev-marine-041911-111611>]
29. Feely, R. A., C. L. Sabine, R. H. Byrne, F. J. Millero, A. G. Dickson, R. Wanninkhof, A. Murata, L. A. Miller, and D. Greeley, 2012: Decadal changes in the aragonite and calcite saturation state of the Pacific Ocean. *Global Biogeochemical Cycles*, **26**, GB3001, doi:10.1029/2011gb004157. [Available online at <http://onlinelibrary.wiley.com/doi/10.1029/2011GB004157/pdf>]
30. Hoegh-Guldberg, O., P. J. Mumby, A. J. Hooten, R. S. Steneck, P. Greenfield, E. Gomez, C. D. Harvell, P. F. Sale, A. J. Edwards, K. Caldeira, N. Knowlton, C. M. Eakin, R. Iglesias-Prieto, N. Muthiga, R. H. Bradbury, A. Dubi, and M. E. Hatziolos, 2007: Coral reefs under rapid climate change and ocean acidification. *Science*, **318**, 1737-1742, doi:10.1126/science.1152509.
31. Nye, J. A., J. S. Link, J. A. Hare, and W. J. Overholtz, 2009: Changing spatial distribution of fish stocks in relation to climate and population size on the Northeast United States continental shelf. *Marine Ecology Progress Series*, **393**, 111-129, doi:10.3354/meps08220.
32. Chan, F., J. A. Barth, J. Lubchenco, A. Kirincich, H. Weeks, W. T. Peterson, and B. A. Menge, 2008: Emergence of anoxia in the California Current large marine ecosystem. *Science*, **319**, 920, doi:10.1126/science.1149016.
33. Grantham, B. A., F. Chan, K. J. Nielsen, D. S. Fox, J. A. Barth, A. Huyer, J. Lubchenco, and B. A. Menge, 2004: Upwelling-driven nearshore hypoxia signals ecosystem and oceanographic changes in the northeast Pacific. *Nature*, **429**, 749-754, doi:10.1038/nature02605.
34. NRC, 2012: *Sea-Level Rise for the Coasts of California, Oregon, and Washington: Past, Present, and Future*. National Research Council, Committee on Sea Level Rise in California, Oregon, Washington, Board on Earth Sciences Resources, Ocean Studies Board, Division on Earth Life Studies The National Academies Press, 201 pp. [Available online at [http://www.nap.edu/catalog.php?record\\_id=13389](http://www.nap.edu/catalog.php?record_id=13389)]
35. Craft, C., J. Clough, J. Ehman, S. Joyce, R. Park, S. Pennings, H. Guo, and M. Machmuller, 2009: Forecasting the effects of accelerated sea-level rise on tidal marsh ecosystem services. *Frontiers in Ecology and the Environment*, **7**, 73-78, doi:10.1890/07219.
36. Neubauer, S. C., and C. B. Craft, 2009: Global change and tidal freshwater wetlands: Scenarios and impacts. *Tidal Freshwater Wetlands*, A. Barendregt, D. F. Whigham, and A. H. Baldwin, Eds., Backhuys Publishers, 253-266.
37. Conner, W. H., T. W. Doyle, and K. W. Krauss, Eds., 2007: *Ecology of Tidal Freshwater Forested Wetlands of the Southeastern United States*. Springer, 518 pp.
38. Heberger, M., H. Cooley, P. Herrera, P. H. Gleick, and E. Moore, 2009: The Impacts of Sea-Level Rise on the California Coast. California Energy Commission Report CEC-500-2009-024-F, 115 pp., California Energy Commission, Sacramento, CA. [Available online at <http://www.energy.ca.gov/2009publications/CEC-500-2009-024/CEC-500-2009-024-F.PDF>]

39. Strauss, B. H., R. Ziemiński, J. L. Weiss, and J. T. Overpeck, 2012: Tidally adjusted estimates of topographic vulnerability to sea level rise and flooding for the contiguous United States. *Environmental Research Letters*, **7**, 014033, doi:10.1088/1748-9326/7/1/014033.
40. Weiss, J. L., J. T. Overpeck, and B. Strauss, 2011: Implications of recent sea level rise science for low-elevation areas in coastal cities of the conterminous U.S.A. A letter. *Climatic Change*, **105**, 635-645, doi:10.1007/s10584-011-0024-x.
41. Martinich, J., J. Neumann, L. Ludwig, and L. Jantarasami, 2013: Risks of sea level rise to disadvantaged communities in the United States. *Mitigation and Adaptation Strategies for Global Change*, **18**, 169-185, doi:10.1007/s11027-011-9356-0. [Available online at <http://link.springer.com/content/pdf/10.1007%2Fs11027-011-9356-0>]
42. Schmidtlein, M. C., R. C. Deutsch, W. W. Piegorsch, and S. L. Cutter, 2008: A sensitivity analysis of the social vulnerability index. *Risk Analysis*, **28**, 1099-1114, doi:10.1111/j.1539-6924.2008.01072.x. [Available online at <http://onlinelibrary.wiley.com/doi/10.1111/j.1539-6924.2008.01072.x/pdf>]
43. Thieler, E. R., and E. S. Hammar-Klose, 1999: National Assessment of Coastal Vulnerability to Sea-Level Rise: Preliminary Results for the U.S. Atlantic Coast. U.S. Geological Survey Open-File Report 99-593, 1 Map Sheet., U.S. Department of the Interior, U.S. Geological Survey, Woods Hole, Massachusetts. [Available online at <http://pubs.usgs.gov/of/of99-593/>]
- , 2000: National assessment of coastal vulnerability to sea-level rise: Preliminary results for the U.S. Gulf of Mexico Coast. U.S. Geological Survey Open-File Report 00-179, 1 map sheet., U.S. Department of the Interior, U.S. Geological Survey, Woods Hole, Massachusetts. [Available online at <http://pubs.usgs.gov/of/2000/of00-179/>]
- , 2000: National assessment of coastal vulnerability to sea-level rise: Preliminary results for the U.S. Pacific Coast. U.S. Geological Survey Open-File Report 00-178, 1 map sheet., U.S. Department of the Interior, U.S. Geological Survey, Woods Hole, Massachusetts. [Available online at <http://pubs.usgs.gov/of/of00-178/>]
44. Aerts, J. C. J. H., and W. J. W. Botzen, 2012: Managing exposure to flooding in New York City. *Nature Climate Change*, **2**, 377-377, doi:10.1038/nclimate1487.
- Bloetscher, F., B. N. Heimlich, and T. Romah, 2011: Counteracting the effects of sea level rise in Southeast Florida. *Journal of Environmental Science and Engineering*, **5**, 121-139.
45. Biging, G., J. Radke, and J. H. Lee, 2012: Impacts of Predicted Sea-Level Rise and Extreme Storm Events on the Transportation Infrastructure in the San Francisco Bay Region. Publication number: CEC-500-2012-040. California Energy Commission. [Available online at <http://www.energy.ca.gov/2012publications/CEC-500-2012-040/CEC-500-2012-040.pdf>]
46. DOT, 2011: A framework for considering climate change in transportation and land use scenario planning: final report. Lessons Learned from an Interagency Pilot Project on Cape Cod., U.S. Department of Transportation, John A. Volpe National Transportation Systems Center, Cambridge, MA. [Available online at [http://www.volpe.dot.gov/coi/ppoa/publiclands/projects/docs/cape\\_cod\\_pilot\\_finalreport.pdf](http://www.volpe.dot.gov/coi/ppoa/publiclands/projects/docs/cape_cod_pilot_finalreport.pdf)]
47. Kirshen, P., R. Vogel, and K. Strzepek, 2011: Guidance Tools for Planning and Management of Urban Drainage Under a Changing Climate. Final Report to NOAA SARP Program, Grant NA07OAR4310373. Silver Spring, MD.
48. Wilbanks, T., S. Fernandez, G. Backus, P. Garcia, K. Jonietz, P. Kirshen, M. Savonis, B. Solecki, and L. Toole, 2012: Climate Change and Infrastructure, Urban Systems, and Vulnerabilities. Technical Report to the U.S. Department of Energy in Support of the National Climate Assessment, 119 pp., Oak Ridge National Laboratory. U.S. Department of Energy, Office of Science, Oak Ridge, TN. [Available online at <http://www.esd.ornl.gov/eess/Infrastructure.pdf>]
49. Zimmerman, R., and C. Faris, 2010: Infrastructure impacts and adaptation challenges. *Annals of the New York Academy of Sciences*, **1196**, 63-86, doi:10.1111/j.1749-6632.2009.05318.x.
50. ASCE, 2013: Failure to Act. The Impact of Current Infrastructure Investment on America's Economic Future, 28 pp., American Society of Civil Engineers, Reston, VA. [Available online at [http://www.asce.org/uploadedFiles/Infrastructure/Failure\\_to\\_Act/Failure\\_to\\_Act\\_Report.pdf](http://www.asce.org/uploadedFiles/Infrastructure/Failure_to_Act/Failure_to_Act_Report.pdf)]
51. Kirshen, P., E. Douglas, M. Paolisso, and A. Enrici, 2012: Ch. 5: Social and cultural incentives and obstacles to adaptation to increased coastal flooding in East Boston, MA USA. *Restoring Lands - Coordinating Science, Politics and Action: Complexities of Climate and Governance*, H. Karl, L. Scarlett, J. C. Vargas-Moreno, and M. Flaxman, Eds., Springer Netherlands, 85-107.
52. Douglass, S. L., and J. Krolak, 2008: Highways in the Coastal Environment, Hydraulic Engineering Circular No. 25, Second Edition. Publication No. FHWA-NHI-07-096, 250 pp., U.S. Department of Transportation Federal Highway Administration.
53. NOAA, 2012: State of the Coast: Sea Level Rise Impacts Transportation Infrastructure. *NOAA's State of the Coast*. National Oceanic and Atmospheric Administration. [Available online at <http://stateofthecoast.noaa.gov/vulnerability/transportation.html>]

54. U.S.A. Evacuation Routes, cited 2012: U.S.A. Evacuation Routes. University of North Carolina-Chapel Hill. [Available online at <http://www.ibiblio.org/rcip/evacuationroutes.html>]
55. DOT, 2012: Climate Impacts and U.S. Transportation: Technical Input Report for the National Climate Assessment. DOT OST/P-33. U.S. Department of Transportation.
56. Transportation Research Board, 2011: Annual report, 76 pp., Transportation Research Board of The National Academies, Washington, D.C. [Available online at [http://onlinepubs.trb.org/onlinepubs/general/2011\\_TRB\\_Annual\\_Report.pdf](http://onlinepubs.trb.org/onlinepubs/general/2011_TRB_Annual_Report.pdf)]
57. FHWA, 2008: Highways in the Coastal Environment, Second Edition. Hydraulic Engineering Circular No. 25. FHWA-NHI-07-096. S. L. K. Douglass, J., Ed., 250 pp., Federal Highway Administration. Department of Civil Engineering, University of South Alabama, Mobile, AL. [Available online at <http://www.fhwa.dot.gov/engineering/hydraulics/pubs/07096/07096.pdf>]
- FDEP, 2012: Critically Eroded Beaches in Florida, 76 pp., Florida Department of Environmental Protection, Bureau of Beaches and Coastal Systems, Division of Water Resource Management. [Available online at <http://www.dep.state.fl.us/beaches/publications/pdf/critical-erosion-report-2012.pdf>]
- Texas General Land Office, cited 2012: Caring for the Coast: Coastal Management Program. State of Texas. [Available online at <http://www.glo.texas.gov/what-we-do/caring-for-the-coast/grants-funding/cmp/index.html>]
- Wolshon, B., 2006: Evacuation planning and engineering for Hurricane Katrina. *The Bridge*, **36**, 27-34.
58. California King Tides Initiative, cited 2012: California King Tides Initiative. [Available online at <http://www.californiakingtides.org/aboutus/>]
- State of Washington, cited 2012: Climate Change, King Tides in Washington State. Department of Ecology, State of Washington. [Available online at [http://www.ecy.wa.gov/climatechange/ipa\\_hightide.htm](http://www.ecy.wa.gov/climatechange/ipa_hightide.htm)]
- Turner, S., 2011: Extreme high tides expected along RI coast; grab your camera. *East Greenwich Patch*, October 25, 2011. [Available online at <http://eastgreenwich.patch.com/articles/extreme-high-tides-expected-along-ri-coast-b5b7ee05>]
- Watson, S., 2011: Alignment of the Sun, moon and Earth will cause unusually high tides. *pressofAtlanticCity.com*, October 25, 2011. [Available online at [http://www.pressofatlanticcity.com/news/top\\_three/sun-moon-earth-line-up-for-unusually-high-tides/article\\_4080f60a-ff70-11e0-ab3e-001cc4c002c0.html](http://www.pressofatlanticcity.com/news/top_three/sun-moon-earth-line-up-for-unusually-high-tides/article_4080f60a-ff70-11e0-ab3e-001cc4c002c0.html)]
59. MDOT, cited 2003: Bridge Design Guide. Maine Department of Transportation, Prepared Guertin Elkerton & Associates. [Available online at <http://www.maine.gov/mdot/technicalpubs/bdg.htm>]
60. Berry, L., M. Arockiasamy, F. Bloetscher, E. Kaisar, J. Rodriguez-Seda, P. Scarlatos, R. Teegavarapu, and N. Hammer, 2012: Development of a Methodology for the Assessment of Sea Level Rise Impacts on Florida's Transportation Modes and Infrastructure. Synthesis of Studies, Methodologies, Technologies, and Data Sources Used for Predicting Sea Level Rise, Timing, and Affected Areas in Florida, 148 pp., Florida Department of Transportation. [Available online at [http://www.dot.state.fl.us/research-center/Completed\\_Proj/Summary\\_PL/FDOT\\_BDK79\\_977-01\\_rpt.pdf](http://www.dot.state.fl.us/research-center/Completed_Proj/Summary_PL/FDOT_BDK79_977-01_rpt.pdf)]
61. Flood, J. F., and L. B. Cahoon, 2011: Risks to coastal wastewater collection systems from sea-level rise and climate change. *Journal of Coastal Research*, **27**, 652-660, doi:10.2112/JCOASTRES-D-10-00129.1. [Available online at <http://www.jronline.org/doi/pdf/10.2112/JCOASTRES-D-10-00129.1>]
- Water Research Foundation, 2012: Water Utilities and Climate Change: A Research Workshop on Effective System Adaptation. Web Report #4228. Denver, CO, Water Research Foundation, 46 pp. [Available online at [www.waterrf.org/PublicReportLibrary/4228.pdf](http://www.waterrf.org/PublicReportLibrary/4228.pdf)]
62. Mailhot, A., and S. Duchesne, 2010: Design criteria of urban drainage infrastructures under climate change. *Journal of Water Resources Planning and Management*, **136**, 201-208, doi:10.1061/(ASCE)WR.1943-5452.0000023.
63. Bierwagen, B. G., D. M. Theobald, C. R. Pyke, A. Choate, P. Groth, J. V. Thomas, and P. Morefield, 2010: National housing and impervious surface scenarios for integrated climate impact assessments. *Proceedings of the National Academy of Sciences*, **107**, 20887-20892, doi:10.1073/pnas.1002096107.
- Changnon, S. A., 2011: Temporal distribution of weather catastrophes in the USA. *Climatic Change*, **106**, 129-140, doi:10.1007/s10584-010-9927-1.
- Toll, D. G., cited 2012: The Impact of Changes in the Water Table and Soil Moisture on Structural Stability of Buildings and Foundation Systems. Systematic review CEE10-005 (SR90). Collaboration for Environmental Evidence. [Available online at [http://www.environmentalevidence.org/Documents/Draft\\_reviews/Draftreview10-005.pdf](http://www.environmentalevidence.org/Documents/Draft_reviews/Draftreview10-005.pdf)]



64. Bjerklie, D. M., J. R. Mullaney, J. R. Stone, B. J. Skinner, and M. A. Ramlow, 2012: Preliminary Investigation of the Effects of Sea-Level Rise on Groundwater Levels in New Haven, Connecticut. U.S. Geological Survey Open-File Report 2012-1025, 56 pp., U.S. Department of the Interior and U.S. Geological Survey. [Available online at [http://pubs.usgs.gov/of/2012/1025/pdf/ofr2012-1025\\_report\\_508.pdf](http://pubs.usgs.gov/of/2012/1025/pdf/ofr2012-1025_report_508.pdf)]
65. Johnson, L., 2012: Rising groundwater may flood underground infrastructure of coastal cities. *Scientific American*, May 2, 2012. Nature America, Inc. [Available online at <http://www.scientificamerican.com/article.cfm?id=rising-groundwater-may-flood-underground-infrastructure-of-coastal-cities>]
- Peterson, T. C., P. A. Stott, and S. Herring, 2012: Explaining extreme events of 2011 from a climate perspective. *Bulletin of the American Meteorological Society*, **93**, 1041-1067, doi:10.1175/BAMS-D-12-00021.1. [Available online at <http://journals.ametsoc.org/doi/pdf/10.1175/BAMS-D-12-00021.1>]
66. Solecki, W., and C. Rosenzweig, Eds., 2012: *U.S. Cities and Climate Change: Urban, Infrastructure, and Vulnerability Issues, Technical Input Report Series, U.S. National Climate Assessment*.
- Hilton, T. W., R. G. Najjar, L. Zhong, and M. Li, 2008: Is there a signal of sea-level rise in Chesapeake Bay salinity? *Journal of Geophysical Research: Oceans*, **113**, C09002, doi:10.1029/2007jc004247. [Available online at <http://onlinelibrary.wiley.com/doi/10.1029/2007JC004247/pdf>]
67. CCAP and EESI, 2012: Climate Adaptation & Transportation: Identifying Information and Assistance Needs. Washington, D.C., Center for Clean Air Policy and Environmental and Energy Study Institute, 66 pp. [Available online at <http://cakex.org/virtual-library/climate-adaptation-transportation-identifying-information-and-assistance-needs>]
68. EPA, 2008: A Screening Assessment of the Potential Impacts of Climate Change on Combined Sewer Overflow (CSO) Mitigation in the Great Lakes and New England Regions. EPA/600/R-07/033F, 50 pp., U.S. Environmental Protection Agency, Washington, D.C. [Available online at [http://ofmpub.epa.gov/eims/eimscomm.getfile?p\\_download\\_id=472009](http://ofmpub.epa.gov/eims/eimscomm.getfile?p_download_id=472009)]
69. Kenward, A., D. Yawitz, and U. Raja, 2013: Sewage Overflows From Hurricane Sandy, 43 pp., Climate Central. [Available online at <http://www.climatecentral.org/pdfs/Sewage.pdf>]
70. Freas, K., L. van der Tak, J. Kepke, P. Pasteris, and P. Karney, 2011: Confronting climate change: An early analysis of water and wastewater adaptation costs through 2050. *Proceedings of the Water Environment Federation, Energy and Water 2011*, **27**, 871-897, doi:10.217/5/193864711802836319.
- WERF, 2009: Implications of Climate Change for Adaptation by Wastewater and Stormwater Agencies. Report # CC2R08. Water Environment Research Foundation, Alexandria, VA. [Available online at [www.climatestrategies.us/library/library/download/960](http://www.climatestrategies.us/library/library/download/960)]
71. AMWA, 2009: Confronting Climate Change: An Early Analysis of Water and Wastewater Adaptation Costs, 104 pp., Association of Metropolitan Water Agencies. [Available online at <http://www.amwa.net/galleries/climate-change/ConfrontingClimateChangeOct09.pdf>]
72. Hayhoe, K., M. Robson, J. Rogula, M. Auffhammer, N. Miller, J. VanDorn, and D. Wuebbles, 2010: An integrated framework for quantifying and valuing climate change impacts on urban energy and infrastructure: A Chicago case study. *Journal of Great Lakes Research*, **36**, 94-105, doi:10.1016/j.jglr.2010.03.011.
- Perez, P. R., 2009: *Potential Impacts of Climate Change on California's Energy Infrastructure and Identification of Adaptation Measures: Staff Paper*. California Energy Commission, 23 pp.
- Sathaye, J., L. Dale, P. Larsen, G. Fitts, K. Koy, S. Lewis, and A. Lucena, 2011: Estimating Risk to California Energy Infrastructure from Projected Climate Change, 85 pp., Ernest Orlando Lawrence Berkeley National Laboratory, California Energy Commission, Berkeley, CA. [Available online at <http://www.osti.gov/bridge/servlets/purl/1026811/1026811.PDF>]
73. Francis, R. A., S. M. Falconi, R. Nateghi, and S. D. Guikema, 2011: Probabilistic life cycle analysis model for evaluating electric power infrastructure risk mitigation investments. *Climatic Change*, **106**, 31-55, doi:10.1007/s10584-010-0001-9.
- Rosato, V., L. Issacharoff, F. Tiriticco, S. Meloni, S. Porcellinis, and R. Setola, 2008: Modelling interdependent infrastructures using interacting dynamical models. *International Journal of Critical Infrastructures*, **4**, 63-79, doi:10.1504/IJCIS.2008.016092.
- Vugrin, E. D., and R. C. Camphouse, 2011: Infrastructure resilience assessment through control design. *International Journal of Critical Infrastructures*, **7**, 243-260, doi:10.1504/IJCIS.2011.042994.
- Zimmerman, R., 2006: Ch. 34: Critical infrastructure and interdependency. *The McGraw-Hill Homeland Security Handbook*, D. G. Kamien, Ed., McGraw-Hill, pp. 523-545.
- Vugrin, E. D., D. E. Warren, M. A. Ehlen, and R. C. Camphouse, 2010: A framework for assessing the resilience of infrastructure and economic systems. *Sustainable and Resilient Critical Infrastructure Systems*, K. Gopalakrishnan, and S. Peeta, Eds., Springer Berlin Heidelberg, 77-116.

74. Hallegatte, S., 2008: Adaptation to climate change: Do not count on climate scientists to do your work, 15 pp. [Available online at [http://regulation2point0.org/wp-content/uploads/downloads/2010/04/RP08-01\\_topost.pdf](http://regulation2point0.org/wp-content/uploads/downloads/2010/04/RP08-01_topost.pdf)]
- U.S. Government, 2009: Executive Order 13514. Federal Leadership in Environmental, Energy, and Economic Performance. *Federal Register*, **74**, 52117-52127. [Available online at [http://www.whitehouse.gov/assets/documents/2009fedleader\\_co\\_rel.pdf](http://www.whitehouse.gov/assets/documents/2009fedleader_co_rel.pdf)]
75. SFRPC, cited 2012: Statewide Regional Evacuation Study Program. South Florida Regional Planning Council. [Available online at <http://www.sfrpc.com/sresp.htm>]
- , 2012: Turkey Point Expansion – Draft Agency Report on the Power Plant and Non-Transmission Associated Facilities. South Florida Regional Planning Council [Available online at [http://www.sfrpc.com/council/05-07-12/Agenda%20May12\\_IIIG.pdf](http://www.sfrpc.com/council/05-07-12/Agenda%20May12_IIIG.pdf)]
- SFRCCC, 2012: A Region Responds to a Changing Climate. Southeast Florida Regional Climate Change Compact Counties. Regional Climate Action Plan, 80 pp., South Florida Regional Climate Change Compact Broward, Miami-Dade, Monroe, and Palm Beach Counties, FL. [Available online at <http://southeastfloridaclimatecompact.org/pdf/Regional%20Climate%20Action%20Plan%20FINAL%20ADA%20Compliant.pdf>]
76. Davoudi, S., J. Crawford, and A. Mehmood, Eds., 2009: *Planning for Climate Change: Strategies for Mitigation and Adaptation for Spatial Planners*. Routledge, 344 pp.
- Jones, H. P., D. G. Hole, and E. S. Zavaleta, 2012: Harnessing nature to help people adapt to climate change. *Nature Climate Change*, **2**, 504-509, doi:10.1038/nclimate1463.
- Nolon, J. R., and P. E. Salkin, 2011: Integrating sustainable development planning and climate change management: A challenge to planners and land use attorneys. *Planning & Environmental Law*, **63**, 3-10, doi:10.1080/15480755.2011.560769. [Available online at <http://digitalcommons.pace.edu/cgi/viewcontent.cgi?article=1819&context=lawfaculty>]
- Tzoulas, K., K. Korpela, S. Venn, V. Yli-Pelkonen, A. Kazmierczak, J. Niemela, and P. James, 2007: Promoting ecosystem and human health in urban areas using Green Infrastructure: A literature review. *Landscape and Urban Planning*, **81**, 167-178, doi:10.1016/j.landurbplan.2007.02.001.
77. Irish, J. L., and D. T. Resio, 2010: A hydrodynamics-based surge scale for hurricanes. *Ocean Engineering*, **37**, 69-81, doi:10.1016/j.oceaneng.2009.07.012.
- Roseen, R., T. Janeski, J. Houle, M. Simpson, and J. Gunderson, 2011: Forging the Link: Linking the Economic Benefits of Low Impact Development and Community Decisions, 14 pp., The UNH Stormwater Center, University of New Hampshire. [Available online at [http://www.unh.edu/unhsc/sites/unh.edu.unhsc/files/docs/F%20TL\\_FactSheets%20ALL%20LR.pdf](http://www.unh.edu/unhsc/sites/unh.edu.unhsc/files/docs/F%20TL_FactSheets%20ALL%20LR.pdf)]
78. NOAA, cited 2012: NOAA's State of the Coast. Economy: Ports - Crucial Coastal Infrastructure. Department of Commerce, National Oceanic and Atmospheric Administration. [Available online at <http://stateofthecoast.noaa.gov/ports/>]
79. Neumann, J., D. Hudgens, J. Herter, and J. Martinich, 2010: The economics of adaptation along developed coastlines. *Wiley Interdisciplinary Reviews: Climate Change*, **2**, 89-98, doi:10.1002/wcc.90. [Available online at <http://onlinelibrary.wiley.com/doi/10.1002/wcc.90/pdf>]
80. Neumann, J. E., D. E. Hudgens, J. Herter, and J. Martinich, 2010: Assessing sea-level rise impacts: A GIS-based framework and application to coastal New Jersey. *Coastal Management*, **38**, 433-455, doi:10.1080/08920753.2010.496105.
81. Cooley, H., E. Moore, M. Heberger, and L. Allen, 2012: Social Vulnerability to Climate Change in California. California Energy Commission. Publication Number: CEC-500-2012-013, 69 pp., Pacific Institute, Oakland, CA. [Available online at <http://www.energy.ca.gov/2012publications/CEC-500-2012-013/CEC-500-2012-013.pdf>]
82. AWF/AEC/Entergy, 2010: Building a Resilient Energy Gulf Coast: Executive Report, 11 pp., America's Wetland Foundation, America's Energy Coast, and Entergy. [Available online at [www.energy.com/content/our\\_community/environment/GulfCoastAdaptation/Building\\_a\\_Resilient\\_Gulf\\_Coast.pdf](http://www.energy.com/content/our_community/environment/GulfCoastAdaptation/Building_a_Resilient_Gulf_Coast.pdf)]
83. State of Louisiana, 2012: Louisiana's Comprehensive Master Plan for a Sustainable Coast. Coastal Protection and Restoration Authority, State of Louisiana, Baton Rouge, LA. [Available online at <http://www.coastalmasterplan.louisiana.gov/2012-master-plan/final-master-plan/>]
84. Cordero, M., 2011: Commissioner Mario Cordero Federal Maritime Commission remarks at the Global Shippers Forum International Luncheon. *Global Shippers Forum International Luncheon*, Atlanta, GA, 4 pp. [Available online at [http://www.fmc.gov/assets/1/News/Cordero\\_Remarks\\_NITLeague\\_GSF\\_%20Luncheon\\_11\\_16\\_2011.pdf](http://www.fmc.gov/assets/1/News/Cordero_Remarks_NITLeague_GSF_%20Luncheon_11_16_2011.pdf)]

- IMO, 2012: IMO's Contribution to Sustainable Maritime Development: Capacity-Building for Safe, Secure and Efficient Shipping on Clean Oceans Through the Integrated Technical Co-Operation Programme, 12 pp., International Maritime Organization, London, UK. [Available online at <http://www.imo.org/OurWork/TechnicalCooperation/Documents/Brochure/English.pdf>]
- USN, 2007: A Cooperative Strategy for 21st Century Seapower, 20 pp., U.S. Navy, Marine Corps, and Coast Guard, Kissimmee, FL. [Available online at <http://www.navy.mil/maritime/Maritimestrategy.pdf>]
85. IAPH, 2011: Seaports and Climate Change: An Analysis of Adaptation Measures, 5 pp., International Association of Ports and Harbors. [Available online at <http://www.iaphworldports.org/Portals/100/books/library/others/SeaportsClimateChange2011/digest/>]
86. Becker, A., S. Inoue, M. Fischer, and B. Schwegler, 2012: Climate change impacts on international seaports: Knowledge, perceptions, and planning efforts among port administrators. *Climatic Change*, **110**, 5-29, doi:10.1007/s10584-011-0043-7.
87. DOT, cited 2010: Freight Analysis Framework (Version 3) Data Tabulation Tool, Total Flows. U.S. Department of Transportation. [Available online at <http://faf.ornl.gov/fafweb/Extraction1.aspx>]
88. NOAA, 1998: National Ocean Report. NOAA's Office of Public and Constituent Affairs. [Available online at <http://www.publicaffairs.noaa.gov/oceanreport/tourism.html>]
- U.S. Travel Association, cited 2012: U.S. Travel Forecasts. U.S. Travel Association. [Available online at <http://www.ustravel.org/sites/default/files/page/2009/09/ForecastSummary.pdf>]
89. Amelung, B., A. Moreno, and D. Scott, 2008: The place of tourism in the IPCC Fourth Assessment Report: A review. *Tourism Review International*, **12**, 5-12, doi:10.3727/154427208785899984.
90. Nordstrom, K. F., N. L. Jackson, N. C. Kraus, T. W. Kana, R. Bearce, L. M. Bocamazo, D. R. Young, and H. A. de Butts, 2011: Enhancing geomorphic and biologic functions and values on backshores and dunes of developed shores: A review of opportunities and constraints. *Environmental Conservation*, **38**, 288-302, doi:10.1017/S0376892911000221.
- Pendleton, L., P. King, C. Mohn, D. G. Webster, R. Vaughn, and P. N. Adams, 2011: Estimating the potential economic impacts of climate change on Southern California beaches. *Climatic Change*, **109**, 278-298, doi:10.1007/s10584-011-0309-0. [Available online at [http://geomorph.geology.ufl.edu/adamsp/Outgoing/Pubs/Pendleton\\_EtAl\\_2011\\_ClimChng.pdf](http://geomorph.geology.ufl.edu/adamsp/Outgoing/Pubs/Pendleton_EtAl_2011_ClimChng.pdf)]
91. Caldwell, M. R., E. Hartge, L. Ewing, G. Griggs, R. Kelly, S. Moser, S. Newkirk, R. Smyth, and B. Woodson, 2012: Ch. 9: Coastal issues. *Assessment of Climate Change in the Southwest United States: A Report Prepared for the U.S. National Climate Assessment*, R. Lunde, G. Garfin, A. Jardine, R. Merideth, M. Black, and J. Overpeck, Eds., Southwest Climate Alliance, 274-327.
92. Kittinger, J. N., and A. L. Ayers, 2010: Shoreline armoring, risk management, and coastal resilience under rising seas. *Coastal Management*, **38**, 634-653, doi:10.1080/08920753.2010.529038.
- NRC, 1995: *Beach Nourishment and Protection*. National Research Council, Marine Board, Committee on Beach Nourishment and Protection. National Research Council. The National Academies Press 352 pp. [Available online at [http://www.nap.edu/catalog.php?record\\_id=4984](http://www.nap.edu/catalog.php?record_id=4984)]
93. Marra, J. J., M. A. Merrifield, and W. V. Sweet, 2012: Ch. 3: Sea level and coastal inundation on Pacific Islands. *Climate Change and Pacific Islands: Indicators and Impacts. Report for the 2012 Pacific Islands Regional Climate Assessment (PIRCA)*, V. Keener, J. J. Marra, M. L. Finucane, D. Spooner, and M. H. Smith, Eds., 65-87.
94. Barbier, E. B., S. D. Hacker, C. Kennedy, E. W. Koch, A. C. Stier, and B. R. Silliman, 2011: The value of estuarine and coastal ecosystem services. *Ecological Monographs*, **81**, 169-193, doi:10.1890/10-1510.1. [Available online at <http://www.esajournals.org/doi/pdf/10.1890/10-1510.1>]
95. Ruckelshaus, M., S. C. Doney, H. M. Galindo, J. P. Barry, F. Chan, J. E. Duffy, C. A. English, S. D. Gaines, J. M. Grebmeier, A. B. Hollowed, N. Knowlton, J. Polovina, N. N. Rabalais, W. J. Sydeman, and L. D. Talley, 2013: Securing ocean benefits for society in the face of climate change. *Marine Policy*, **40**, 154-159, doi:10.1016/j.marpol.2013.01.009.
96. NMFS, 2010: Fisheries Economics of the United States, 2009. U.S. Department of Commerce, NOAA Technical Memorandum NOAA NMFS-F/SPO-118, 172 pp., National Marine Fisheries Service, Silver Spring, MD. [Available online at <http://www.st.nmfs.noaa.gov/st5/publication/econ/2009/FEUS%202009%20ALL.pdf>]
97. Crowell, M., K. Coulton, C. Johnson, J. Westcott, D. Bellomo, S. Edelman, and E. Hirsch, 2010: An estimate of the U.S. population living in 100-year coastal flood hazard areas. *Journal of Coastal Research* **262**, 201-211, doi:10.2112/JCOASTRES-D-09-00076.1.
98. Crowell, M., J. Westcott, S. Phelps, T. Mahoney, K. Coulton, and D. Bellomo, 2013: Estimating the United States population at risk from coastal flood-related hazards. *Coastal Hazards*, C. W. Finkl, Ed., Springer, 151-183. [Available online at <http://link.springer.com/content/pdf/bfm%3A978-94-007-5234-4%2F1.pdf>]

99. EPA, 2010: Climate Change Vulnerability Assessments: A Review of Water Utility Practices. EPA 800-R-10-001, 32 pp., U.S. Environmental Protection Agency, Washington, D.C. [Available online at <http://water.epa.gov/scitech/climatechange/upload/Climate-Change-Vulnerability-Assessments-Sept-2010.pdf>]
- IPCC, 2000: *Special Report on Emissions Scenarios. A Special Report of Working Group III of the Intergovernmental Panel on Climate Change.* Cambridge University Press, 570 pp. [Available online at <http://www.ipcc.ch/ipccreports/sres/emission/index.php?idp=0>]
100. Carson, S. T., and B. E. Montz, 2009: Planning for climate change: An analysis of vulnerability in Suffolk County, New York. *Environmental Hazards*, **8**, 133-148, doi:10.3763/ehaz.2009.0009.
- Kleinosky, L. R., B. Yarnal, and A. Fisher, 2007: Vulnerability of Hampton Roads, Virginia to storm-surge flooding and sea-level rise. *Natural Hazards*, **40**, 43-70, doi:10.1007/s11069-006-0004-z.
101. Pielke, R. A., Jr., 2007: Future economic damage from tropical cyclones: Sensitivities to societal and climate changes. *Philosophical Transactions of the Royal Society A: Mathematical, Physical and Engineering Sciences*, **365**, 2717-2729, doi:10.1098/rsta.2007.2086. [Available online at <http://rsta.royalsocietypublishing.org/content/365/1860/2717.full.pdf+html>]
- Zhang, K., and S. Leatherman, 2011: Barrier island population along the U.S. Atlantic and Gulf Coasts. *Journal of Coastal Research*, **27**, 356-363, doi:10.2112/jcoastres-d-10-00126.1.
102. Davis, M. A., and M. G. Palumbo, 2008: The price of residential land in large US cities. *Journal of Urban Economics*, **63**, 352-384, doi:10.1016/j.jue.2007.02.003.
- Zabel, J. E., 2004: The demand for housing services. *Journal of Housing Economics*, **13**, 16-35, doi:10.1016/j.jhe.2003.12.002.
103. Burton, C., and S. Cutter, 2008: Levee failures and social vulnerability in the Sacramento-San Joaquin Delta area, California. *Natural Hazards Review*, **9**, 136, doi:10.1061/(ASCE)1527-6988(2008)9:3(136).
- Cutter, S. L., and C. Finch, 2008: Temporal and spatial changes in social vulnerability to natural hazards. *Proceedings of the National Academy of Sciences*, **105**, 2301-2306, doi:10.1073/pnas.0710375105.
- Emrich, C. T., and S. L. Cutter, 2011: Social vulnerability to climate-sensitive hazards in the southern United States. *Weather, Climate, and Society*, **3**, 193-208, doi:10.1175/2011WCAS1092.1. [Available online at <http://journals.ametsoc.org/doi/pdf/10.1175/2011WCAS1092.1>]
- Oxfam America, 2009: Exposed: Social Vulnerability and Climate Change in the US Southeast, 24 pp., Oxfam America Inc., Boston, MA. [Available online at [http://adapt.oxfamamerica.org/resources/Exposed\\_Report.pdf](http://adapt.oxfamamerica.org/resources/Exposed_Report.pdf)]
- Rygel, L., D. O'Sullivan, and B. Yarnal, 2006: A method for constructing a Social Vulnerability Index: An application to hurricane storm surges in a developed country. *Mitigation and Adaptation Strategies for Global Change*, **11**, 741-764, doi:10.1007/s11027-006-0265-6. [Available online at [http://www.cara.psu.edu/about/publications/Rygel\\_et\\_al\\_MASGC.pdf](http://www.cara.psu.edu/about/publications/Rygel_et_al_MASGC.pdf)]
104. Clark, G. E., S. C. Moser, S. J. Ratick, K. Dow, W. B. Meyer, S. Emani, W. Jin, J. X. Kasperson, R. E. Kasperson, and H. E. Schwarz, 1998: Assessing the vulnerability of coastal communities to extreme storms: The case of Revere, MA., USA. *Mitigation and Adaptation Strategies for Global Change*, **3**, 59-82, doi:10.1023/A:1009609710795.
- Cutter, S. L., B. J. Boruff, and W. L. Shirley, 2003: Social vulnerability to environmental hazards. *Social Science Quarterly*, **84**, 242-261, doi:10.1111/1540-6237.8402002.
- Moser, S. C., R. E. Kasperson, G. Yohe, and J. Agyeman, 2008: Adaptation to climate change in the Northeast United States: Opportunities, processes, constraints. *Mitigation and Adaptation Strategies for Global Change*, **13**, 643-659, doi:10.1007/s11027-007-9132-3. [Available online at [http://www.northeastclimateimpacts.org/pdf/miti/moser\\_et\\_al.pdf](http://www.northeastclimateimpacts.org/pdf/miti/moser_et_al.pdf)]
- Texas Health Institute, 2012: Climate Change, Environmental Challenges and Vulnerable Communities: Assessing Legacies of the Past, Building Opportunities for the Future, 109 pp., The Joint Center for Political and Economic Studies Research Project, Washington, D.C. [Available online at [http://www.jointcenter.org/docs/Climate\\_Change\\_Full\\_Report.pdf](http://www.jointcenter.org/docs/Climate_Change_Full_Report.pdf)]
105. Papiez, C., 2009: Climate Change Implications for the Quileute and Hoh Tribes of Washington: A Multidisciplinary Approach to Assessing Climatic Disruptions to Coastal Indigenous Communities. Master's Thesis, Environmental Studies, The Evergreen State College, 119 pp. [Available online at [http://academic.evergreen.edu/g/grossmaz/Papiez\\_MES\\_Thesis.pdf](http://academic.evergreen.edu/g/grossmaz/Papiez_MES_Thesis.pdf)]
- Tribal Climate Change Project, 2010: Tribal Climate Change Profile: Coquille Indian Tribe: Planning for the Effects of Climate Change and Reducing Greenhouse Gas Emissions. Technical Input Report to the National Climate Assessment 2013. U.S. Department of Agriculture, U.S. Forest Service Pacific Northwest Research Station, University of Oregon. [Available online at [http://tribalclimate.uoregon.edu/files/2010/11/tribes\\_Coquille\\_web1.pdf](http://tribalclimate.uoregon.edu/files/2010/11/tribes_Coquille_web1.pdf)]
106. Cochran, P., O. H. Huntington, C. Pungowiyi, S. Tom, F. S. Chapin, III, H. P. Huntington, N. G. Maynard, and S. F. Trainor, 2013: Indigenous frameworks for observing and responding to climate change in Alaska. *Climatic Change*, **120**, 557-567, doi:10.1007/s10584-013-0735-2.

- Tribal Climate Change Project, 2008: Tribal Climate Change Profile: Biloxi-Chitimacha-Choctaw Indians: Rising Tides. Technical Input Report to the National Climate Assessment 2013, 3 pp., Institute for Tribal Environmental Professionals, Northern Arizona University, U.S. Environmental Protection Agency. [Available online at [http://www4.nau.edu/tribalclimatechange/tribes/docs/tribes\\_RisingTides.pdf](http://www4.nau.edu/tribalclimatechange/tribes/docs/tribes_RisingTides.pdf)]
- , 2008: Tribal Climate Change Profile: Passamaquoddy Tribe at Pleasant Point: Climate Change Impacts and Strategies. Technical Input Report to the National Climate Assessment 2013. U.S. Department of Agriculture, U.S. Forest Service Pacific Northwest Research Station, University of Oregon. [Available online at [http://www.tribesandclimatechange.org/docs/tribes\\_378.pdf](http://www.tribesandclimatechange.org/docs/tribes_378.pdf)]
107. Bronen, R., 2011: Climate-induced community relocations: Creating an adaptive governance framework based in human rights doctrine. *NYU Review Law & Social Change*, **35**, 357-408. [Available online at <http://socialchangenyu.files.wordpress.com/2012/08/climate-induced-migration-bronen-35-2.pdf>]
108. Maldonado, J. K., C. Shearer, R. Bronen, K. Peterson, and H. Lazrus, 2013: The impact of climate change on tribal communities in the US: Displacement, relocation, and human rights. *Climatic Change*, **120**, 601-614, doi:10.1007/s10584-013-0746-z.
109. Titus, J. G., D. E. Hudgens, D. L. Trescott, M. Craghan, W. H. Nuckols, C. H. Hershner, J. M. Kassakian, C. J. Linn, P. G. Merritt, T. M. McCue, J. F. O'Connell, J. Tanski, and J. Wang, 2009: State and local governments plan for development of most land vulnerable to rising sea level along the US Atlantic coast. *Environmental Research Letters*, **4**, doi:10.1088/1748-9326/4/4/044008.
110. Whyte, K. P., 2013: Justice forward: Tribes, climate adaptation and responsibility. *Climatic Change*, **120**, 517-530, doi:10.1007/s10584-013-0743-2.
111. Coastal Louisiana Tribal Communities, 2012: Stories of Change: Coastal Louisiana Tribal Communities' Experiences of a Transforming Environment (Grand Bayou, Grand Caillou/Dulac, Isle de Jean Charles, Pointe-au-Chien). Workshop Report Input into the National Climate Assessment. Pointe-aux-Chenes, Louisiana.
112. Holzman, D. C., 2012: Accounting for nature's benefits: The dollar value of ecosystem services. *Environmental Health Perspectives*, **120**, a152-a157, doi:10.1289/ehp.120-a152. [Available online at <http://www.ncbi.nlm.nih.gov/pmc/articles/PMC3339477/pdf/ehp.120-a152.pdf>]
- Millennium Ecosystem Assessment, 2005: *Ecosystems and Human Well-Being. Health Synthesis*. Island Press, 53 pp.
- Costanza, R., O. Pérez-Maqueo, M. L. Martinez, P. Sutton, S. J. Anderson, and K. Mulder, 2008: The value of coastal wetlands for hurricane protection. *AMBIO: A Journal of the Human Environment*, **37**, 241-248, doi:10.1579/0044-7447(2008)37[241:tvocwf]2.0.co;2. [Available online at <http://www.bioone.org/doi/pdf/10.1579/0044-7447%282008%2937%5B241%3ATVOCWF%5D2.0.CO%3B2>]
113. Principe, P., P. Bradley, S. H. Yee, W. S. Fisher, E. D. Johnson, P. Allen, and D. E. Campbell, 2012: Quantifying Coral Reef Ecosystem Services. EPA/600/R-11/206, 158 pp., U.S. Environmental Protection Agency, Office of Research and Development, Washington, D.C. [Available online at [http://cfpub.epa.gov/si/si\\_public\\_record\\_report.cfm?dirEntryId=239984](http://cfpub.epa.gov/si/si_public_record_report.cfm?dirEntryId=239984)]
114. EPA, 2012: National Coastal Condition Report IV. EPA-842-R-10-003, 368 pp., U.S. Environmental Protection Agency, Washington, D.C. [Available online at <http://water.epa.gov/type/oceb/assessmentmonitor/nccr/upload/NCCR4-Report.pdf>]
115. Waddell, J., and A. D. Clarke, 2008: The State of Coral Reef Ecosystems of the United States and Pacific Freely Associated States: 2008. NOAA Technical Memorandum NOS NCCOS 73. NOAA/NCCOS Center for Coastal Monitoring and Assessment's Biogeography Team, 569 pp., NOAA/NCCOS Center for Coastal Monitoring and Assessment - Biogeography Team, Silver Spring, MD. [Available online at <http://ccma.nos.noaa.gov/ecosystems/coralreef/coral2008/pdf/CoralReport2008.pdf>]
116. Burke, L., L. Reyta, M. Spalding, and A. Perry, 2011: *Reefs at Risk Revisited*. World Resources Institute, 130 pp. [Available online at [http://pdf.wri.org/reefs\\_at\\_risk\\_revisited.pdf](http://pdf.wri.org/reefs_at_risk_revisited.pdf)]
117. Crawford, T. W., D. J. Marcucci, and A. Bennett, 2013: Impacts of residential development on vegetation cover for a remote coastal barrier in the Outer Banks of North Carolina, USA. *Journal of Coastal Conservation*, **17**, 431-443, doi:10.1007/s11852-013-0241-8.
- Feagin, R. A., W. K. Smith, N. P. Psuty, D. R. Young, M. L. Martínez, G. A. Carter, K. L. Lucas, J. C. Gibeau, J. N. Gemma, and R. E. Koske, 2010: Barrier islands: Coupling anthropogenic stability with ecological sustainability. *Journal of Coastal Research*, **26**, 987-992, doi:10.2112/09-1185.1. [Available online at <http://www.jronline.org/doi/abs/10.2112/09-1185.1>]
118. Couvillion, B. R., J. A. Barras, G. D. Steyer, W. Sleavin, M. Fischer, H. Beck, N. Trahan, B. Griffin, and D. Heckman, 2011: Land Area Change in Coastal Louisiana From 1932 to 2010: U.S. Geological Survey Scientific Investigations Map 3164. U.S. Geological Survey. [Available online at <http://pubs.usgs.gov/sim/3164/>]
- Yuill, B., D. Lavoie, and D. J. Reed, 2009: Understanding subsidence processes in coastal Louisiana. *Journal of Coastal Research*, **54**, 23-36, doi:10.2112/SI54-012.1.

119. Diaz, R. J., and R. Rosenberg, 2008: Spreading dead zones and consequences for marine ecosystems. *Science*, **321**, 926-929, doi:10.1126/science.1156401.
- CENR, 2010: Scientific Assessment of Hypoxia in U.S. Coastal Waters. Interagency Working Group on Harmful Algal Blooms, Hypoxia, and Human Health of the Joint Subcommittee on Ocean Science and Technology, 154 pp., Committee on Environment and Natural Resources, Washington, D.C. [Available online at <http://www.whitehouse.gov/sites/default/files/microsites/ostp/hypoxia-report.pdf>]
120. State of Louisiana, 2012: Louisiana's Comprehensive Master Plan for a Sustainable Coast. Coastal Protection and Restoration Authority, State of Louisiana, Baton Rouge, LA. [Available online at <http://www.coastalmasterplan.louisiana.gov/2012-master-plan/final-master-plan/>]
121. Petes, L. E., A. J. Brown, and C. R. Knight, 2012: Impacts of upstream drought and water withdrawals on the health and survival of downstream estuarine oyster populations. *Ecology and Evolution*, **2**, 1712-1724, doi:10.1002/ece3.291. [Available online at <http://onlinelibrary.wiley.com/doi/10.1002/ece3.291/pdf>]
122. Barton, A., B. Hales, G. G. Waldbusser, C. Langdon, and R. A. Feely, 2012: The Pacific oyster, *Crassostrea gigas*, shows negative correlation to naturally elevated carbon dioxide levels: Implications for near-term ocean acidification effects. *Limnology and Oceanography*, **57**, 698-710, doi:10.4319/lo.2012.57.3.0698.
123. Dawson, T. P., S. T. Jackson, J. I. House, I. C. Prentice, and G. M. Mace, 2011: Beyond predictions: Biodiversity conservation in a changing climate. *Science*, **332**, 53-58, doi:10.1126/science.1200303.
124. Feder, M. E., 2010: Physiology and global climate change. *Annual Review of Physiology*, **72**, 123-125, doi:10.1146/annurev-physiol-091809-100229.
- Foden, W., G. Mace, J.-C. Vié, A. Angulo, S. Butchart, L. DeVantier, H. Dublin, A. Gutsche, S. Stuart, and E. Turak, 2008: Species susceptibility to climate change impacts. *The 2008 Review of The IUCN Red List of Threatened Species*, J.-C. Vié, C. Hilton-Taylor, and S. N. Stuart, Eds., IUCN.
- Hoegh-Guldberg, O., 1999: Climate change, coral bleaching and the future of the world's coral reefs. *Marine and Freshwater Research*, **50**, 839-866, doi:10.1071/MF99078. [Available online at <http://www.publish.csiro.au/paper/MF99078>]
- Hofmann, G. E., and A. E. Todgham, 2010: Living in the now: Physiological mechanisms to tolerate a rapidly changing environment. *Annual Review of Physiology*, **72**, 127-145, doi:10.1146/annurev-physiol-021909-135900.
- Montoya, J. M., and D. Raffaelli, 2010: Climate change, biotic interactions and ecosystem services. *Philosophical Transactions of the Royal Society B: Biological Sciences*, **365**, 2013-2018, doi:10.1098/rstb.2010.0114. [Available online at <http://rstb.royalsocietypublishing.org/content/365/1549/2013.full.pdf+html>]
125. Alongi, D. M., 2008: Mangrove forests: Resilience, protection from tsunamis, and responses to global climate change. *Estuarine, Coastal and Shelf Science*, **76**, 1-13, doi:10.1016/j.ecss.2007.08.024.
126. Kirwan, M. L., G. R. Guntenspergen, A. D'Alpaos, J. T. Morris, S. M. Mudd, and S. Temmerman, 2010: Limits on the adaptability of coastal marshes to rising sea level. *Geophysical Research Letters*, **37**, L23401, doi:10.1029/2010gl045489. [Available online at <http://onlinelibrary.wiley.com/doi/10.1029/2010GL045489/pdf>]
127. Jones, S. J., N. Mieszkowska, and D. S. Wethey, 2009: Linking thermal tolerances and biogeography: *Mytilus edulis* (L.) at its southern limit on the east coast of the United States. *The Biological Bulletin*, **217**, 73-85. [Available online at <http://www.biolbull.org/content/217/1/73.full.pdf+html>]
128. Gedan, K. B., B. R. Silliman, and M. D. Bertness, 2009: Centuries of human-driven change in salt marsh ecosystems. *Annual Review of Marine Science*, **1**, 117-141, doi:10.1146/annurev.marine.010908.163930.
129. Glick, P., B. A. Stein, and N. A. Edelson, 2011: *Scanning the Conservation Horizon: A Guide to Climate Change Vulnerability Assessment*. National Wildlife Federation, 176 pp.
130. Williams, S. L., and E. D. Grosholz, 2008: The invasive species challenge in estuarine and coastal environments: Marrying management and science. *Estuaries and Coasts*, **31**, 3-20, doi:10.1007/s12237-007-9031-6.
131. Feagin, R. A., M. L. Martinez, G. Mendoza-Gonzalez, and R. Costanza, 2010: Salt marsh zonal migration and ecosystem service change in response to global sea level rise: A case study from an urban region. *Ecology and Society*, **15**, 14. [Available online at <http://www.ecologyandsociety.org/vol15/iss4/art14/>]
132. Phillips, J. D., and M. C. Slattery, 2006: Sediment storage, sea level, and sediment delivery to the ocean by coastal plain rivers. *Progress in Physical Geography*, **30**, 513-530, doi:10.1191/0309133306pp494ra.
133. Stralberg, D., M. Brennan, J. C. Callaway, J. K. Wood, L. M. Schile, D. Jongsomjit, M. Kelly, V. T. Parker, and S. Crooks, 2011: Evaluating tidal marsh sustainability in the face of sea-level rise: A hybrid modeling approach applied to San Francisco Bay. *PLoS ONE*, **6**, e27388, doi:10.1371/journal.pone.0027388. [Available online at <http://www.plosone.org/article/fetchObject.action?uri=info%3Adoi%2F10.1371%2Fjournal.pone.0027388&representation=PDF>]

134. Hoegh-Guldberg, O., and J. F. Bruno, 2010: The impact of climate change on the world's marine ecosystems. *Science*, **328**, 1523-1528, doi:10.1126/science.1189930.
135. Barnosky, A. D., E. A. Hadly, J. Bascompte, E. L. Berlow, J. H. Brown, M. Fortelius, W. M. Getz, J. Harte, A. Hastings, P. A. Marquet, N. D. Martinez, A. Mooers, P. Roonarine, G. Vermeij, J. W. Williams, R. Gillespie, J. Kitzes, C. Marshall, N. Matske, D. P. Mindell, E. Revilla, and A. B. Smith, 2012: Approaching a state shift in Earth's biosphere. *Nature*, **486**, 52-58, doi:10.1038/nature11018.
136. Burkett, V. R., D. A. Wilcox, R. Stottlemeyer, W. Barrow, D. Fagre, J. Baron, J. Price, J. L. Nielsen, C. D. Allen, D. L. Peterson, G. Ruggione, and T. Doyle, 2005: Nonlinear dynamics in ecosystem response to climatic change: Case studies and policy implications. *Ecological Complexity*, **2**, 357-394, doi:10.1016/j.ecocom.2005.04.010. [Available online at [http://www.fs.fed.us/psw/cirmount/wkgrps/ecosys\\_resp/postings/pdf/Burkett2005EcoCom357.pdf](http://www.fs.fed.us/psw/cirmount/wkgrps/ecosys_resp/postings/pdf/Burkett2005EcoCom357.pdf)]
- CCSP, 2009: *Thresholds of Climate Change in Ecosystems. A Report by the U.S. Climate Change Science Program and the Subcommittee on Global Change Research. U.S. Climate Change Science Program Synthesis and Assessment Product 4.2*. C. D. Allen, C. Birkeland, F. S. Chapin, III, P. M. Groffman, G. R. Guntenspergen, A. K. Knapp, A. D. McGuire, P. J. Mulholland, D. P. C. Peters, D. D. Roby, and G. Sugihara, Eds. U.S. Geological Survey, 157 pp. [Available online at <http://digitalcommons.unl.edu/cgi/viewcontent.cgi?article=1009&context=usgspubs>]
- Nicholls, R. J., P. P. Wong, V. R. Burkett, J. O. Codignotto, J. E. Hay, R. F. McLean, S. Ragoonaden, and C. D. Woodroffe, 2007: Ch. 6: Coastal systems and low-lying areas. *Climate Change 2007: Impacts, Adaptations and Vulnerability. Contribution of Working Group II to the Fourth Assessment Report of the Intergovernmental Panel on Climate Change*, M. L. Parry, O. F. Canziani, J. P. Palutikof, P. J. Van der Linden, and C. E. Hanson, Eds., Cambridge University Press, 316-356. [Available online at <http://ro.uow.edu.au/cgi/viewcontent.cgi?article=1192&context=scipapers>]
137. Foti, R., M. del Jesus, A. Rinaldo, and I. Rodriguez-Iturbe, 2013: Signs of critical transition in the Everglades wetlands in response to climate and anthropogenic changes. *Proceedings of the National Academy of Sciences*, **110**, 6296-6300, doi:10.1073/pnas.1302558110.
138. Folke, C., S. Carpenter, B. Walker, M. Scheffer, T. Elmqvist, L. Gunderson, and C. S. Holling, 2004: Regime shifts, resilience, and biodiversity in ecosystem management. *Annual Review of Ecology, Evolution, and Systematics*, **35**, 557-581, doi:10.2307/30034127. [Available online at <http://www.jstor.org/stable/10.2307/30034127>]
139. Moore, K. A., and J. C. Jarvis, 2008: Environmental factors affecting recent summertime eelgrass diebacks in the lower Chesapeake Bay: Implications for long-term persistence. *Journal of Coastal Research, Special Issue* **55**, 135-147, doi:10.2112/SI55-014. [Available online at <http://www.chesapeake.org/OldStac/savrest/Moore%20and%20Jarvis%20JCR%202008.pdf>]
140. Jarvis, J. C., and K. A. Moore, 2010: The role of seedlings and seed bank viability in the recovery of Chesapeake Bay, USA, *Zostera marina* populations following a large-scale decline. *Hydrobiologia*, **649**, 55-68, doi:10.1007/s10750-010-0258-z.
141. Barth, J. A., B. A. Menge, J. Lubchenco, F. Chan, J. M. Bane, A. R. Kirincich, M. A. McManus, K. J. Nielsen, S. D. Pierce, and L. Washburn, 2007: Delayed upwelling alters nearshore coastal ocean ecosystems in the northern California current. *Proceedings of the National Academy of Sciences*, **104**, 3719-3724, doi:10.1073/pnas.0700462104. [Available online at <http://www.pnas.org/content/104/10/3719.full.pdf+html>]
142. Biggs, R., S. R. Carpenter, and W. A. Brock, 2009: Turning back from the brink: Detecting an impending regime shift in time to avert it. *Proceedings of the National Academy of Sciences*, **106**, 826-831, doi:10.1073/pnas.0811729106.
- Hsieh, C., C. S. Reiss, R. P. Hewitt, and G. Sugihara, 2008: Spatial analysis shows that fishing enhances the climatic sensitivity of marine fishes. *Canadian Journal of Fisheries and Aquatic Sciences*, **65**, 947-961, doi:10.1139/F08-017.
- Kelly, R. P., M. M. Foley, W. S. Fisher, R. A. Feely, B. S. Halpern, G. G. Waldbusser, and M. R. Caldwell, 2011: Mitigating local causes of ocean acidification with existing laws. *Science*, **332**, 1036-1037, doi:10.1126/science.1203815.
- Lubchenco, J., and L. E. Petes, 2010: The interconnected biosphere: Science at the ocean's tipping points. *Oceanography*, **23**, 115-129, doi:10.5670/oceanog.2010.55.
- Sumaila, U. R., W. W. L. Cheung, V. W. Y. Lam, D. Pauly, and S. Herrick, 2011: Climate change impacts on the biophysics and economics of world fisheries. *Nature Climate Change*, **1**, 449-456, doi:10.1038/nclimate1301. [Available online at <http://www.nature.com/doi/10.1038/nclimate1301>]
143. Blakely, E. J., and A. Carbonell, Eds., 2012: *Resilient Coastal City Regions: Planning for Climate Change in the United States and Australia*. Lincoln Institute of Land Policy.

- ICLEI, 2011: Financing the Resilient City: a Demand Driven Approach to Development, Disaster Risk Reduction and Climate Adaptation - An ICLEI White Paper, *ICLEI Global Report*, 47 pp., The Next Practice, Ltd., ICLEI - Local Governments for Sustainability. [Available online at [http://resilient-cities.iclei.org/fileadmin/sites/resilient-cities/files/Frontend\\_user/Report-Financing\\_Resilient\\_City-Final.pdf](http://resilient-cities.iclei.org/fileadmin/sites/resilient-cities/files/Frontend_user/Report-Financing_Resilient_City-Final.pdf)]
- Brugmann, J., 2012: Financing the resilient city. *Environment and Urbanization*, **24**, 215-232, doi:10.1177/0956247812437130. [Available online at <http://eau.sagepub.com/content/24/1/215.full.pdf+html>]
- Carmin, J., N. Nadkarni, and C. Rhie, 2012: Progress and Challenges in Urban Climate Adaptation Planning: Results of a Global Survey, 30 pp., Massachusetts Institute of Technology, ICLEI - Local Governments for Sustainability, Cambridge, MA. [Available online at <http://web.mit.edu/jcarmin/www/urbanadapt/Urban%20Adaptation%20Report%20FINAL.pdf>]
- Gregg, R. M., L. J. Hansen, K. M. Feifel, J. L. Hitt, J. M. Kershner, A. Score, and J. R. Hoffman, 2011: The State of Marine and Coastal Adaptation in North America: A Synthesis of Emerging Ideas. A report for the Gordon and Betty Moore Foundation: Bainbridge Island, WA, EcoAdapt., 145 pp. [Available online at <http://ecoadapt.org/documents/marine-adaptation-report.pdf>]
144. Finzi Hart, J. A., P. M. Grifman, S. C. Moser, A. Abeles, M. R. Myers, S. C. Schlosser, and J. A. Ekstrom, 2012: Rising to the Challenge: Results of the 2011 Coastal California Adaptation Needs Assessment. USCSG-TR-01-2012, 76 pp., University of Southern California Sea Grant. [Available online at <http://ca-sgep.ucsd.edu/sites/ca-sgep.ucsd.edu/files/advisors/mrmyers/files/CCSurveyReportOnline.pdf>]
145. Moser, S. C., and J. A. Ekstrom, 2012: Identifying and Overcoming Barriers to Climate Change Adaptation in San Francisco Bay: Results from Case Studies. Publication number: CEC-500-2012-034, 186 pp., California Energy Commission, Sacramento, CA. [Available online at <http://www.energy.ca.gov/2012publications/CEC-500-2012-034/CEC-500-2012-034.pdf>]
146. Carrier, S. D., G. L. Bruland, L. J. Cox, and C. A. Lepczyk, 2012: The perceptions of coastal resource managers in Hawai'i: The current situation and outlook for the future. *Ocean & Coastal Management*, **69**, 291-298, doi:10.1016/j.ocecoaman.2012.07.028.
- Moser, S. C., 2009: Good Morning America! The Explosive Awakening of the US to Adaptation, 39 pp., California Energy Commission, NOAA-Coastal Services Center, Sacramento, CA and Charleston, SC. [Available online at [http://www.preventionweb.net/files/11374\\_MoserGoodMorningAmericaAdaptationin.pdf](http://www.preventionweb.net/files/11374_MoserGoodMorningAmericaAdaptationin.pdf)]
147. Poulter, B., R. L. Feldman, M. M. Brinson, B. P. Horton, M. K. Orbach, S. H. Pearsall, E. Reyes, S. R. Riggs, and J. C. Whitehead, 2009: Sea-level rise research and dialogue in North Carolina: Creating windows for policy change. *Ocean & Coastal Management*, **52**, 147-153, doi:10.1016/j.ocecoaman.2008.09.010. [Available online at <http://www.sciencedirect.com/science/article/pii/S096456910800118X>]
148. Grannis, J., 2011: Adaptation Tool Kit: Sea-Level Rise and Coastal Land Use. How Governments Can Use Land-Use Practices to Adapt to Sea-Level Rise, 100 pp., Georgetown Climate Center, Washington, D.C. [Available online at [http://www.georgetownclimate.org/sites/default/files/Adaptation\\_Tool\\_Kit\\_SLR.pdf](http://www.georgetownclimate.org/sites/default/files/Adaptation_Tool_Kit_SLR.pdf)]
- Morris, R. K. A., 2012: Managed realignment: A sediment management perspective. *Ocean & Coastal Management*, **65**, 59-66, doi:10.1016/j.ocecoaman.2012.04.019.
- Titus, J. G., 2011: Rolling Easements. EPA 430R11001, 179 pp., U.S. Environmental Protection Agency. [Available online at <http://water.epa.gov/type/oceb/cre/upload/rollingeasementsprimer.pdf>]
149. Dolan, G., and D. J. Wallace, 2012: Policy and management hazards along the Upper Texas coast. *Ocean & Coastal Management*, **59**, 77-82, doi:10.1016/j.ocecoaman.2011.12.021.
- Salvesen, D., 2005: The Coastal Barrier Resources Act: Has it discouraged coastal development? *Coastal Management*, **33**, 181-195, doi:10.1080/08920750590917585.
150. Kates, R. W., W. R. Travis, and T. J. Wilbanks, 2012: Transformational adaptation when incremental adaptations to climate change are insufficient. *Proceedings of the National Academy of Sciences*, **109**, 7156-7161, doi:10.1073/pnas.1115521109. [Available online at [www.pnas.org/content/109/19/7156.full.pdf+html](http://www.pnas.org/content/109/19/7156.full.pdf+html)]
151. Marino, E., 2012: The long history of environmental migration: Assessing vulnerability construction and obstacles to successful relocation in Shishmaref, Alaska. *Global Environmental Change*, **22**, 374-381, doi:10.1016/j.gloenvcha.2011.09.016.
152. Dow, K., F. Berkhout, B. L. Preston, R. J. T. Klein, G. Midgley, and M. R. Shaw, 2013: Limits to adaptation. *Nature Climate Change*, **3**, 305-307, doi:10.1038/nclimate1847.
153. Goidel, K., C. Kenny, M. Climek, M. Means, L. Swann, T. Sempier, and M. Schneider, 2012: 2012 Gulf Coast Climate Change Survey Executive Summary. MASGP-12-017, 36 pp., National Oceanic and Atmospheric Administration, Texas Sea Grant, Louisiana Sea Grant, Florida Sea Grant, Mississippi-Alabama Sea Grant Consortium. [Available online at [http://www.southernclimate.org/documents/resources/Climate\\_change\\_perception\\_survey\\_summary\\_NOAA\\_Sea\\_Grant\\_2012.pdf](http://www.southernclimate.org/documents/resources/Climate_change_perception_survey_summary_NOAA_Sea_Grant_2012.pdf)]



154. Responsive Management, 2010: Responsive Management: Delaware Residents' Opinions on Climate Change and Sea Level Rise, 351 pp., Responsive Management, Harrisonburg, VA. [Available online at <http://www.dnrec.delaware.gov/coastal/Documents/SeaLevelRise/SLRSurveyReport.pdf>]
155. Krosnik, J., 2013: Stanford University Climate Adaptation National Poll, 20 pp., Stanford Woods Institute for the Environment. [Available online at <http://woods.stanford.edu/research/public-opinion-research/2013-Stanford-Poll-Climate-Adaptation>]
156. Abbott, T., 2013: Shifting shorelines and political winds – The complexities of implementing the simple idea of shoreline setbacks for oceanfront developments in Maui, Hawaii. *Ocean & Coastal Management*, **73**, 13-21, doi:10.1016/j.ocecoaman.2012.12.010. [Available online at <http://www.sciencedirect.com/science/article/pii/S0964569112003353>]
- Kick, E. L., J. C. Fraser, G. M. Fulkerson, L. A. McKinney, and D. H. De Vries, 2011: Repetitive flood victims and acceptance of FEMA mitigation offers: An analysis with community–system policy implications. *Disasters*, **35**, 510-539, doi:10.1111/j.1467-7717.2011.01226.x.
157. Agyeman, J., P. Devine-Wright, and J. Prange, 2009: Close to the edge, down by the river? Joining up managed retreat and place attachment in a climate changed world. *Environment and Planning A*, **41**, 509-513, doi:10.1068/a41301. [Available online at <http://www.envplan.com/epa/editorials/a41301.pdf>]
158. Peach, S., 2012: Sea Level Rise, One More Frontier For Climate Dialogue Controversy. *Yale Forum on Climate Change and the Media*. Yale University. [Available online at <http://www.yaleclimatemediaforum.org/2012/02/sea-level-rise-one-more-frontier-for-climate-dialogue-controversy/>]
159. Schrope, M., 2010: Unarrested development. *Nature Reports Climate Change*, **4**, 36-38, doi:10.1038/climate.2010.27. [Available online at <http://www.nature.com/climate/2010/1004/pdf/climate.2010.27.pdf>]
- Kyler, D., 2010: Coastal Georgia Development Rates, Patterns, and Impacts, Presentation, 25 pp., Center for a Sustainable Coast. [Available online at <http://www.sustainablecoast.org/coastalgrowth2010.pdf>]
160. Multihazard Mitigation Council, 2005: Natural Hazard Mitigation Saves: An Independent Study to Assess the Future Savings From Mitigation Activities. Volume 2 - Study Documentation, 150 pp., National Institute of Building Sciences, Washington, D.C. [Available online at [http://www.nibs.org/resource/resmgr/MMC/hms\\_vol2\\_ch1-7.pdf?hhSearchTerms=Natural+and+hazard+and+mitigation](http://www.nibs.org/resource/resmgr/MMC/hms_vol2_ch1-7.pdf?hhSearchTerms=Natural+and+hazard+and+mitigation)]
161. USACE, 2012: Mississippi Coastal Improvement Plan: Voluntary Buy-out Program. U.S. Army Corps of Engineers, Mobile, AL. [Available online at <http://www.sam.usace.army.mil/Missions/ProgramandProjectManagement/MsCIPProgram.aspx>]
162. Rosenzweig, C., W. D. Solecki, R. Blake, M. Bowman, C. Faris, V. Gornitz, R. Horton, K. Jacob, A. LeBlanc, R. Leichenko, M. Linkin, D. Major, M. O'Grady, L. Patrick, E. Sussman, G. Yohe, and R. Zimmerman, 2011: Developing coastal adaptation to climate change in the New York City infrastructure-shed: Process, approach, tools, and strategies. *Climatic Change*, **106**, 93-127, doi:10.1007/s10584-010-0002-8. [Available online at [http://www.ccrun.org/sites/ccrun/files/attached\\_files/2011\\_Rosenzweig\\_etal.pdf](http://www.ccrun.org/sites/ccrun/files/attached_files/2011_Rosenzweig_etal.pdf)]
163. Hudson, B., 2012: Coastal land loss and the mitigation – adaptation dilemma: Between Scylla and Charybdis. *Louisiana Law Review*, **73**. [Available online at <http://digitalcommons.law.lsu.edu/lalrev/vol73/iss1/3>]
164. IPCC, 2012: *Managing the Risks of Extreme Events and Disasters to Advance Climate Change Adaptation. A Special Report of Working Groups I and II of the Intergovernmental Panel on Climate Change*. C. B. Field, V. Barros, T.F. Stocker, D. Qin, D. J. Dokken, K. L. Ebi, M. D. Mastrandrea, K. J. Mach, G.-K. Plattner, S.K. Allen, M. Tignor, and P. M. Midgley, Eds. Cambridge University Press, 582 pp. [Available online at [http://ipcc-wg2.gov/SREX/images/uploads/SREX-All\\_FINAL.pdf](http://ipcc-wg2.gov/SREX/images/uploads/SREX-All_FINAL.pdf)]
165. FEMA, 2013: Personal communication
- King, R. O., 2005: Federal Flood Insurance: The Repetitive Loss Problem. CRS Report for Congress. Order Code RL32972, 45 pp., Library of Congress Congressional Research Service, Washington, D.C. [Available online at [http://digital.library.unt.edu/ark:/67531/metacrs7693/m1/1/high\\_res\\_d/RL32972\\_2005Jun30.pdf](http://digital.library.unt.edu/ark:/67531/metacrs7693/m1/1/high_res_d/RL32972_2005Jun30.pdf)]
166. GAO, 2004: National Flood Insurance Program: Actions to Address Repetitive Loss Properties. GAO-04-401T. 22 pp., U.S. Government Accountability Office, Washington, D.C. [Available online at <http://www.gao.gov/assets/120/110626.pdf>]
167. Cropper, M. L., and P. R. Portney, 1990: Discounting and the evaluation of life-saving programs. *Journal of Risk and Uncertainty*, **3**, 369-379, doi:10.1007/BF00353347.
168. Franck, T., 2009: Coastal adaptation and economic tipping points. *Management of Environmental Quality: An International Journal*, **20**, 434-450, doi:10.1108/14777830910963762.
- H. John Heinz III Center for Science Energy and the Environment, 2000: *The Hidden Costs of Coastal Hazards: Implications for Risk Assessment and Mitigation*. A multisector collaborative project of the H. John Heinz Center for Science, Economics, and the Environment. Island Press, 252 pp.

169. Hallegatte, S., 2012: A framework to investigate the economic growth impact of sea level rise. *Environmental Research Letters*, **7**, 015604, doi:10.1088/1748-9326/7/1/015604.
170. Abel, J. R., J. Bram, R. Deitz, and J. Orr: What Are the Costs of Superstorm Sandy? Federal Reserve Bank of New York. [Available online at <http://libertystreeteconomics.newyorkfed.org/2012/12/what-are-the-costs-of-superstorm-sandy.html>]
- AON Benfield, 2012: Annual Global Climate and Catastrophe Report. Impact Forecasting - 2012., 95 pp., AON Benfield: Impact Forecasting. [Available online at [http://thoughtleadership.aonbenfield.com/Documents/20130124\\_if\\_annual\\_global\\_climate\\_catastrophe\\_report.pdf](http://thoughtleadership.aonbenfield.com/Documents/20130124_if_annual_global_climate_catastrophe_report.pdf)]
171. Greening, H., P. Doering, and C. Corbett, 2006: Hurricane impacts on coastal ecosystems. *Estuaries and Coasts*, **29**, 877-879, doi:10.1007/BF02798646.
- Miao, S. L., C. B. Zou, and D. D. Breshears, 2009: Vegetation responses to extreme hydrological events: Sequence matters. *The American Naturalist*, **173**, 113-118, doi:10.1086/593307.
- Paerl, H. W., J. D. Bales, L. W. Ausley, C. P. Buzzelli, L. B. Crowder, L. A. Eby, J. M. Fear, M. Go, B. L. Peierls, T. L. Richardson, and J. S. Rasmus, 2001: Ecosystem impacts of three sequential hurricanes (Dennis, Floyd, and Irene) on the United States' largest lagoonal estuary, Pamlico Sound, NC. *Proceedings of the National Academy of Sciences*, **98**, 5655-5660, doi:10.1073/pnas.101097398. [Available online at <http://www.pnas.org/content/98/10/5655.full.pdf+html>]
- Peterson, T. C., D. M. Anderson, S. J. Cohen, M. Cortez-Vázquez, R. J. Murnane, C. Parmesan, D. Phillips, R. S. Pulwarty, and J. M. R. Stone, 2008: Ch. 1: Why weather and climate extremes matter. *Weather and Climate Extremes in a Changing Climate. Regions of Focus: North America, Hawaii, Caribbean, and U.S. Pacific Islands. A Report by the U.S. Climate Change Science Program and the Subcommittee on Global Change Research*, T. R. Karl, G. A. Meehl, C. D. Miller, S. J. Hassol, A. M. Waple, and W. L. Murray, Eds., Department of Commerce, NOAA's National Climatic Data Center, 11-34. [Available online at <http://library.globalchange.gov/downloads/download.php?id=22>]
172. Barthel, F., and E. Neumayer, 2010: A trend analysis of normalized insured damage from natural disasters. *Climatic Change*, **113**, 215-237, doi:10.1007/s10584-011-0331-2.
173. GAO, 2010: National Flood Insurance Program: Continued Actions Needed to Address Financial and Operational Issues. U.S. Government Accountability Office, Washington, D.C. [Available online at <http://www.gao.gov/assets/130/124468.pdf>]
174. Ntelekos, A. A., M. Oppenheimer, J. A. Smith, and A. J. Miller, 2010: Urbanization, climate change and flood policy in the United States. *Climatic Change*, **103**, 597-616, doi:10.1007/s10584-009-9789-6.
175. FEMA, cited 2013: Total Coverage by Calendar Year. U.S. Federal Emergency Management Agency. [Available online at <http://www.fema.gov/policy-claim-statistics-flood-insurance/policy-claim-statistics-flood-insurance/policy-claim-13-12>]
176. GAO, 2013: High-Risk Series: An Update. GAO-13-283. U.S. Government Accountability Office, Washington D.C. [Available online at <http://www.gao.gov/assets/660/652133.pdf>]
177. Mills, E., R. J. Roth, Jr., and E. Lecomte, 2005: Availability and Affordability of Insurance Under Climate Change: A Growing Challenge for the U.S., 43 pp., Ceres, Boston, MA. [Available online at [http://energy.lbl.gov/ea/mills/EMills/PUBS/PDF/ceres-insur\\_report.pdf](http://energy.lbl.gov/ea/mills/EMills/PUBS/PDF/ceres-insur_report.pdf)]
- Thomas, A., and R. Leichenko, 2011: Adaptation through insurance: Lessons from the NFIP. *International Journal of Climate Change Strategies and Management*, **3**, 250-263, doi:10.1108/17568691111153401.
178. H. John Heinz III Center for Science Energy and the Environment, 2000: Evaluation of Erosion Hazards, 205 pp., Washington, D.C., USA. [Available online at <http://www.fema.gov/pdf/library/erosion.pdf>]
- Czajkowski, J., H. Kunreuther, and E. Michel-Kerjan, 2011: A Methodological Approach for Pricing Flood Insurance and Evaluating Loss Reduction Measures: Application to Texas, Wharton Risk Management Center and CoreLogic, Philadelphia, PA and Santa Ana, CA, 87 pp. [Available online at [http://opim.wharton.upenn.edu/risk/library/WhartonRiskCenter\\_TexasFloodInsurancePricingStudy.pdf](http://opim.wharton.upenn.edu/risk/library/WhartonRiskCenter_TexasFloodInsurancePricingStudy.pdf)]
- Kunreuther, H. C., and E. O. Michel-Kerjan, 2009: *At War with the Weather: Managing Large-Scale Risks in a New Era of Catastrophes*. The MIT Press, 416 pp.
- Michel-Kerjan, E., and H. Kunreuther, 2011: Redesigning flood insurance. *Science*, **333**, 408-409, doi:10.1126/science.1202616. [Available online at [http://erwannmichelkerjan.com/wp-content/uploads/2011/07/RedesigningFloodIns\\_ScienceMag\\_20110722-1.pdf](http://erwannmichelkerjan.com/wp-content/uploads/2011/07/RedesigningFloodIns_ScienceMag_20110722-1.pdf)]
- Michel-Kerjan, E. O., 2010: Catastrophe economics: The National Flood Insurance Program. *The Journal of Economic Perspectives*, **24**, 165-186, doi:10.1257/jep.24.4.165. [Available online at <http://www.jstor.org/stable/pdfplus/20799178.pdf>]

- King, R. O., 2011: National Flood Insurance Program: Background, Challenges, and Financial Status. R40650, 33 pp., Congressional Research Service, Washington, D.C. [Available online at <http://www.fas.org/sgp/crs/misc/R40650.pdf>]
179. Colls, A., N. Ash, and N. Ikkala, 2009: *Ecosystem-based Adaptation: A Natural Response to Climate Change*. International Union for Conservation of Nature and Natural Resources, 16 pp. [Available online at <http://data.iucn.org/dbtw-wpd/edocs/2009-049.pdf>]
- Danielsen, F., M. K. Sørensen, M. F. Olwig, V. Selvam, F. Parish, N. D. Burgess, T. Hiraishi, V. M. Karunakaran, M. S. Rasmussen, L. B. Hansen, A. Quarto, and N. Suryadiputra, 2005: The Asian tsunami: A protective role for coastal vegetation. *Science*, **310**, 643, doi:10.1126/science.1118387.
- Swann, L. D., 2008: The Use of Living Shorelines to Mitigate the Effects of Storm Events on Dauphin Island, Alabama, USA. American Fisheries Society Symposium 12 pp., Department of Fisheries and Allied Aquaculture, Auburn University, Ocean Springs, MS. [Available online at [http://livingshorelinesolutions.com/uploads/Dr.\\_LaDon\\_Swann\\_\\_Living\\_Shorelines\\_Paper.pdf](http://livingshorelinesolutions.com/uploads/Dr._LaDon_Swann__Living_Shorelines_Paper.pdf)]
- The World Bank, 2009: *Convenient Solutions for an Inconvenient Truth: Ecosystem-based Approaches to Climate Change*. The World Bank, The International Bank for Reconstruction and Development, 91 pp. [Available online at <http://elibrary.worldbank.org/doi/book/10.1596/978-0-8213-8126-7>]
- Tobey, J., P. Rubinoff, D. Robadue Jr, G. Ricci, R. Volk, J. Furlow, and G. Anderson, 2010: Practicing coastal adaptation to climate change: Lessons from integrated coastal management. *Coastal Management*, **38**, 317-335, doi:10.1080/08920753.2010.483169.
- UNEP-WCMC, 2006: *In the Front Line: Shoreline Protection and Other Ecosystem Services From Mangroves and Coral Reefs*. UNEP-WCMC, 33 pp. [Available online at [http://www.unep.org/pdf/infrontline\\_06.pdf](http://www.unep.org/pdf/infrontline_06.pdf)]
- Villanoy, C., L. David, O. Cabrera, M. Atrigenio, F. Siringan, P. Aliño, and M. Villaluz, 2012: Coral reef ecosystems protect shore from high-energy waves under climate change scenarios. *Climatic Change*, **112**, 1-13, doi:10.1007/s10584-012-0399-3.
180. Daily, G. C., S. Polasky, J. Goldstein, P. M. Kareiva, H. A. Mooney, L. Pejchar, T. H. Ricketts, J. Salzman, and R. Shallenberger, 2009: Ecosystem services in decision making: Time to deliver. *Frontiers in Ecology and the Environment*, **7**, 21-28, doi:10.1890/080025.
- Koch, E. W., E. B. Barbier, B. R. Silliman, D. J. Reed, G. M. E. Perillo, S. D. Hacker, E. F. Granek, J. H. Primavera, N. Muthiga, S. Polasky, B. S. Halpern, C. J. Kennedy, C. V. Kappel, and E. Wolanski, 2009: Non-linearity in ecosystem services: Temporal and spatial variability in coastal protection. *Frontiers in Ecology and the Environment*, **7**, 29-37, doi:10.1890/080126. [Available online at <http://www.esajournals.org/doi/pdf/10.1890/080126>]
181. Amundsen, H., F. Berglund, and H. Westskog, 2010: Overcoming barriers to climate change adaptation - a question of multilevel governance? *Environment and Planning C: Government and Policy*, **28**, 276-289, doi:10.1068/c0941.
- Burch, S., 2010: Transforming barriers into enablers of action on climate change: Insights from three municipal case studies in British Columbia, Canada. *Global Environmental Change*, **20**, 287-297, doi:10.106/j.gloenvcha.2009.11.009.
- Measham, T. G., B. L. Preston, T. F. Smith, C. Brooke, R. Gorddard, G. Withycombe, and C. Morrison, 2011: Adapting to climate change through local municipal planning: Barriers and challenges. *Mitigation and Adaptation Strategies for Global Change*, **16**, 889-909, doi:10.1007/s11027-011-9301-2. [Available online at <http://link.springer.com/content/pdf/10.1007%2Fs11027-011-9301-2>]
182. McNeeley, S. M., 2012: Examining barriers and opportunities for sustainable adaptation to climate change in Interior Alaska. *Climate Change*, **111**, 835-857, doi:10.1007/s10584-011-0158-x. [Available online at <http://link.springer.com/content/pdf/10.1007%2Fs10584-011-0158-x>]
- Moser, S. C., and J. A. Ekstrom, 2010: Developing Adaptation Strategies for San Luis Obispo County: Preliminary Climate Change Vulnerability Assessment for Social Systems. Technical Report, 73 pp., Susanne Moser Research & Consulting, Lawrence Berkeley National Laboratory, Santa Cruz, CA. [Available online at [http://www.lgc.org/adaptation/slo/docs/SLO\\_TechnicalReport\\_5-7-10\\_final.pdf](http://www.lgc.org/adaptation/slo/docs/SLO_TechnicalReport_5-7-10_final.pdf)]
- Hanemann, M., D. Lambe, and D. Farber, 2012: Climate Vulnerability and Adaptation Study for California: Legal Analysis of Barriers to Adaptation for California's Water Sector. Research paper CEC 500-2012-019. California Energy Commission PIER Program, Sacramento, CEC. [Available online at <http://www.energy.ca.gov/2012publications/CEC-500-2012-019/CEC-500-2012-019.pdf>]
- Rudd, M. A., and R. N. Lawton, 2013: Scientists' prioritization of global coastal research questions. *Marine Policy*, **39**, 101-111, doi:10.1016/j.marpol.2012.09.004.
183. Georgetown Climate Center, cited 2012: Helping Communities Adapt to Climate Change. [Available online at <http://www.georgetownclimate.org/adaptation/overview>]

184. NPCC, 2010: *Climate Change Adaptation in New York City: Building a Risk Management Response: New York City Panel on Climate Change 2009 Report*. Vol. 1196, C. Rosenzweig, and W. Solecki, Eds. Wiley-Blackwell, 328 pp. [Available online at <http://onlinelibrary.wiley.com/doi/10.1111/nyas.2010.1196.issue-1/issuetoc>]
- , 2009: *Climate Risk Information*, 74 pp., New York City Panel on Climate Change, New York, New York. [Available online at [http://www.nyc.gov/html/om/pdf/2009/NPCC\\_CRI.pdf](http://www.nyc.gov/html/om/pdf/2009/NPCC_CRI.pdf)]
185. EPA, 2009: *Land-Use Scenarios: National-Scale Housing-Density Scenarios Consistent with Climate Change Storylines (Final Report)*. EPA/600/R-08/076F, 137 pp., Global Change Research Program, National Center for Environmental Assessment, U.S. Environmental Protection Agency, Washington D.C. [Available online at <http://cfpub.epa.gov/ncea/cfm/recordisplay.cfm?deid=203458>]
186. Becker, A., S. Inoue, M. Fischer, and B. Schwegler, 2012: Climate change impacts on international seaports: Knowledge, perceptions, and planning efforts among port administrators. *Climatic Change*, **110**, 5-29, doi:10.1007/s10584-011-0043-7.
187. Karl, T. R., J. T. Melillo, and T. C. Peterson, Eds., 2009: *Global Climate Change Impacts in the United States*. Cambridge University Press, 189 pp. [Available online at <http://downloads.globalchange.gov/usimpacts/pdfs/climate-impacts-report.pdf>]
188. Bovbjerg, R. R., and J. Hadley, 2007: *Why Health Insurance is Important*. Report No. DC-SPG no. 1, 3 pp., The Urban Institute. [Available online at [http://www.urban.org/UploadedPDF/411569\\_importance\\_of\\_insurance.pdf](http://www.urban.org/UploadedPDF/411569_importance_of_insurance.pdf)]
189. Standen, A., 2012: Threatened by rising seas, Alaskans ponder where to move. *Climate Watch*, November 29, 2011. KQED: Public Media for Northern California. [Available online at <http://blogs.kqed.org/climatewatch/2011/11/29/threatened-by-encroaching-seas-alaskans-ponder-where-to-move-their-village/>]

## PHOTO CREDITS

Introduction to chapter; Florida coast line in top banner: ©Joe Raedle via Getty Images News

# SUPPLEMENTAL MATERIAL

## TRACEABLE ACCOUNTS

### **Process for Developing Key Messages**

A central component of the assessment process was a Chapter Lead Authors meeting held in St. Louis, Missouri in April 2012. The key messages were initially developed at this meeting. Key vulnerabilities were operationally defined as those challenges that can fundamentally undermine the functioning of human and natural coastal systems. They arise when these systems are highly exposed and sensitive to climate change and (given present or potential future adaptive capacities) insufficiently prepared or able to respond. The vulnerabilities that the team decided to focus on were informed by ongoing interactions of the author team with coastal managers, planners, and stakeholders, as well as a review of the existing literature. In addition, the author team conducted a thorough review of the technical input reports (TIR) and associated literature, including the coastal zone foundational TIR prepared for the National Climate Assessment (NCA).<sup>7</sup> Chapter development was supported by numerous chapter author technical discussions via teleconference from April to June 2012.

### **KEY MESSAGE #1 TRACEABLE ACCOUNT**

**Coastal lifelines, such as water supply and energy infrastructure and evacuation routes, are increasingly vulnerable to higher sea levels and storm surges, inland flooding, erosion, and other climate-related changes.**

### **Description of evidence base**

Coastal infrastructure is defined here to include buildings, roads, railroads, airports, port facilities, subways, tunnels, bridges, water supply systems, wells, sewer lines, pump stations, wastewater treatment plants, water storage and drainage systems, port facilities, energy production and transmission facilities on land and offshore, flood protection systems such as levees and seawalls, and telecommunication equipment. Lifelines are understood in the common usage of that term in hazards management.

The key message and supporting text summarize extensive evidence documented in the coastal zone technical input report<sup>7</sup> as well as a technical input report on infrastructure.<sup>48</sup> Technical input reports (68) on a wide range of topics were also received and reviewed as part of the Federal Register Notice solicitation for public input, along with the extant scientific literature. Additional

evidence is provided in other chapters on hurricanes (Ch. 2: Our Changing Climate, Key Message 8), global sea level rise (Ch. 2: Our Changing Climate, Key Message 10), water supply vulnerabilities (Ch. 3: Water); key coastal transportation vulnerabilities (Ch. 5: Transportation), and energy-related infrastructure (Ch. 4: Energy). This key message focuses mainly on water supply and energy infrastructure and evacuation routes, as these constitute critical lifelines.

The evidence base for exposure, sensitivity, and adaptive capacity to higher sea levels and storm surges is very strong, both from empirical observation and historical experience and from studies projecting future impacts on critical coastal infrastructure. There are numerous publications concerning the effects of sea level rise and storm surges on roadways, coastal bridges, and supply of refined products.<sup>7,38,40,64,93,147,162</sup> The information on roadways came from various reports (for example, DOT 2012; Transportation Research Board 2011; NPCC 2009, 2010<sup>55,56,184</sup>) and other publications (for example, State of Louisiana 2012<sup>83</sup>). The impact on coastal bridges is documented in U.S. Department of Transportation reports.<sup>55,59</sup> A number of publications explored the impacts on supply of refined oil-based products such as gasoline.<sup>73</sup>

The evidence base is moderate for the interaction of inland and coastal flooding. There are many and recent publications concerning impacts to wastewater treatment plants<sup>47,61</sup> and drainage systems.<sup>18,27,64,65,70</sup> These impacts lead to increased risk of urban flooding and disruption of essential services to urban residents.

### **New information and remaining uncertainties**

The projected rate of sea level rise (SLR) is fully accounted for through the use of common scenarios. We note, however, that there is currently limited impacts literature yet that uses the lowest or highest 2100 scenario and none that specifically use the broader range of SLR (0.2 to 2 meters, or 0.7 to 6.6 feet, by 2100)<sup>16</sup> and NCA land-use scenarios (60% to 164% increase in urban and suburban land area).<sup>185</sup>

The severity and frequency of storm damage in any given location cannot yet be fully accounted for due to uncertainties in projecting future extratropical and tropical storm frequency, intensity, and

changes in storm tracks for different regions (Ch. 2: Our Changing Climate).<sup>7</sup>

The timely implementation and efficacy of adaptation measures, including planned retreat, in mitigating damages is accounted for in the underlying literature (for example, by varying assumptions about the timing of implementation of adaptation measures and the type of adaptation measures) such as hard protection, elevation, relocation, or protection through wetlands and dunes in front of the infrastructure in question) (for example, Aerts and Botzen 2012; Biging et al. 2012; Bloetscher et al. 2011; Heberger et al. 2009; Irish et al. 2010; Kirshen et al. 2011<sup>18,38,44,45,47</sup>). However, such studies can only test the sensitivity of conclusions to these assumptions; they do not allow statements about what is occurring on the ground.

Additional uncertainties arise from the confluence of climate change impacts from the inland and ocean side, which have yet to be studied in an integrated fashion across different coastal regions of the United States.

**Assessment of confidence based on evidence**

Given the evidence base, the large quantity of infrastructure (water-related infrastructure, energy infrastructure, and the 60,000 miles of coastal roads) in the U.S. coastal zone, and the directional trend at least of sea level rise and runoff associated with heavy precipitation events, we have **very high** confidence that these types of infrastructure in the coastal zone are increasingly vulnerable.

Confidence Level	
<b>Very High</b>	Strong evidence (established theory, multiple sources, consistent results, well documented and accepted methods, etc.), high consensus
<b>High</b>	Moderate evidence (several sources, some consistency, methods vary and/or documentation limited, etc.), medium consensus
<b>Medium</b>	Suggestive evidence (a few sources, limited consistency, models incomplete, methods emerging, etc.), competing schools of thought
<b>Low</b>	Inconclusive evidence (limited sources, extrapolations, inconsistent findings, poor documentation and/or methods not tested, etc.), disagreement or lack of opinions among experts

**KEY MESSAGE #2 TRACEABLE ACCOUNT**

**Nationally important assets, such as ports, tourism and fishing sites, in already-vulnerable coastal locations, are increasingly exposed to sea level rise and related hazards. This threatens to disrupt economic activity within coastal areas and the regions they serve and results in significant costs from protecting or moving these assets.**

**Description of evidence base**

The key message and supporting text summarize extensive evidence documented in the coastal zone technical input report.<sup>7</sup> Technical input reports (68) on a wide range of topics were also received and reviewed as part of the Federal Register Notice solicitation for public input, as well as the extant scientific literature.

The evidence base for increased exposure to assets is strong. Many publications have assessed at-risk areas (for example, Biging et al. 2012; Cooley et al. 2012; Heberger et al. 2009; Neumann et al. 2010a<sup>38,45,79,81</sup>). Highly reliable economic activity information is available from recurring surveys conducted by the National Oceanographic and Atmospheric Administration (NOAA) and others, and asset exposure is conclusively demonstrated by historical information (from storm and erosion damage), elevation data (in Geographic Information System (GIS)-based, LIDAR, and other forms), and numerous vulnerability and adaptation studies of the built environment. Further evidence is provided in technical input reports and other NCA chapters on infrastructure and urban systems (Ch. 11: Urban),<sup>48</sup> transportation (Ch. 5: Transportation),<sup>55</sup> and energy (Ch. 4: Energy). A number of studies in addition to the ones cited in the text, using various economic assumptions, aim to assess the cost of protecting or relocating coastal assets and services. Many publications and reports explore the cost of replacing services offered by ports,<sup>55,91</sup> though one study<sup>186</sup> notes that few ports are implementing adaptation practices to date. The economic consequences of climate change on tourism are supported by a number of recent studies.<sup>89,90,91,93</sup> The threats of climate change on fishing have been explored in the coastal zone technical input report.<sup>7</sup>

Additional evidence comes from empirical observation: public statements by private sector representatives and public officials indicate high awareness of economic asset exposure and a determination to see those assets protected against an encroaching sea, even at high cost (New York City, Miami Dade County, San Francisco airport, etc.). The economic value of exposed assets and activities is frequently invoked when they get damaged or interrupted during storm events (for example, Hallegattee 2012<sup>169</sup>). Threats to economic activity are also consistently cited as important to local decision-making in the coastal context (for example, Titus et al. 2009<sup>109</sup>).

***New information and remaining uncertainties***

The projected rate of sea level rise is fully accounted for through the use of common scenarios. We note, however, that there is currently limited impacts literature that uses the lowest or highest scenario for 2100, and no studies that specifically use the broader range of SLR (0.7 to 6.6 feet,) and NCA land-use scenarios (60% to 164% increase in urban and suburban land area).<sup>185</sup>

The projected severity and frequency of storm damage in any given location cannot yet be fully accounted for due to uncertainties in projecting future extratropical and tropical storm frequency, intensity, and changes in storm tracks for different regions.<sup>7</sup>

The timely implementation and efficacy of adaptation measures, including planned retreat, in mitigating damages are accounted for in the underlying literature (for example, by varying assumptions about the timing of implementation of adaptation measures, the type of adaptation measures, and other economic assumptions such as discount rates). However, such studies can only test the sensitivity of conclusions to these assumptions; they do not allow statements about what is occurring on the ground. Well-established post-hoc assessments<sup>160</sup> suggest that hazard mitigation action is highly cost-effective (for every dollar spent, four dollars in damages are avoided). A more recent study suggests an even greater cost-effectiveness.<sup>79</sup>

***Assessment of confidence based on evidence***

Given the evidence base, the well-established accumulation of economic assets and activities in coastal areas, and the directional trend of sea level rise, we have **very high** confidence in the main conclusion that resources and assets that are nationally important to economic productivity are threatened by SLR and climate change.

While there is currently no indication that the highest-value assets and economic activities are being abandoned in the face of sea level rise and storm impacts, we have **very high** confidence that the cost of protecting these assets in place will be high, and that the cost will be higher the faster sea level rises relative to land.

We have **very high** confidence that adequate planning and arrangement for future financing mechanisms, timely implementation of hazard mitigation measures, and effective disaster response will keep the economic impacts and adaptation costs lower than if these actions are not taken.

We are not able to assess timing or total cost of protecting or relocating economic assets with any confidence at this time, due to uncertainties in asset-specific elevation above sea level, in the presence and efficacy of protective measures (at present and in the future), in the feasibility of relocation in any particular case, and uncertainties in future storm surge heights and storm frequencies.

**KEY MESSAGE #3 TRACEABLE ACCOUNT**

**Socioeconomic disparities create uneven exposures and sensitivities to growing coastal risks and limit adaptation options for some coastal communities, resulting in the displacement of the most vulnerable people from coastal areas.**

***Description of evidence base***

The key message and supporting text summarize extensive evidence documented in the coastal zone technical input report.<sup>7</sup> Technical input reports (68) on a wide range of topics were also received and reviewed as part of the Federal Register Notice solicitation for public input, along with the extant literature.

Evidence base is moderate: assessment of the social vulnerability to coastal impacts of climate change is a comparatively new research focus in the United States, and clearly an advance since the prior NCA.<sup>187</sup> There are currently multiple published, peer-reviewed studies, by different author teams, using different vulnerability metrics, which all reach the same conclusion: economically and socially vulnerable individuals and communities face significant coastal risks and have a lower adaptive capacity than less socially vulnerable populations. Studies have shown that the U.S. coastal population is growing<sup>99</sup> and have assessed the importance of this population for climate change exposure.<sup>39,101</sup> The social factors that play key roles in coastal vulnerability are detailed in numerous publications.<sup>81,104,188</sup>

There is an additional body of evidence emerging in the literature that also supports this key message, namely the growing literature on “barriers to adaptation,” particularly from studies conducted here in the United States.<sup>7,81,105,145,189</sup> This literature reports on the limitations poorer communities face at present in beginning adaptation planning, and on the challenges virtually all communities face in prioritizing adaptation and moving from planning to implementation of adaptation options.

There is empirical evidence for how difficult it is for small, less wealthy communities (for example, the Native communities in Alaska or southern Louisiana) to obtain federal funds to relocate from eroding shorelines.<sup>107,108</sup> Eligibility criteria (positive benefit-cost ratios) make it particularly difficult for low-income communities to obtain such funds; current federal budget constraints limit the available resources to support managed retreat and relocation.<sup>166,173</sup> The recent economic hardship has placed constraints even on the richer coastal communities in the U.S. in developing and implementing adaptation strategies, for example in California.<sup>145</sup> While the economic situation, funding priorities, or institutional mechanisms to provide support to socially vulnerable communities will not remain static over time, there is no reliable scientific evidence for how these factors may change in the future.

***New information and remaining uncertainties***

The body of research on this topic is largely new since the prior NCA in 2009.<sup>187</sup> Each of the peer-reviewed studies discusses data gaps and methodological limitations, as well as the particular challenge of projecting demographic variables – a notoriously difficult undertaking – forward in time. While methods for population projections are well established (typically using housing projections), those, in turn, depend on more difficult to make assumptions about fertility, migration, household size, and travel times to urban areas. The conclusion is limited by uneven coverage of in-depth vulnerability studies; although those that do exist are consistent with and confirm the conclusions of a national study.<sup>41</sup> This latter study was extended by applying the same approach, data sources, and methodology to regions previously not covered, thus closing important informational gaps (Hawai'i, Alaska, the Great Lakes region). Data gaps remain for most coastal locations in the Pacific Islands, Puerto Rico, and other U.S. territories.

The most important limit on understanding is the current inability to project social vulnerability forward in time. While some social variables are more easily predicted (for example, age and gender distribution) than others (for example, income distribution, ethnic composition, and linguistic abilities), the predictive capability declines the further out projections aim (beyond 2030 or 2050). Further, it is particularly difficult to project these variables in specific places subject to coastal hazards, as populations are mobile over time, and no existing model reliably predicts place-based demographics at the scale important to these analyses.

***Assessment of confidence based on evidence***

We have **high** confidence in this conclusion, as it is based on well-accepted techniques, replicated in several place-based case studies, and on a nationwide analysis, using reliable Census data. Consistency in insights and conclusions in these studies, and in others across regions, sectors, and nations, add to the confidence. The conclusion does involve significant projection uncertainties, however, concerning where socially vulnerable populations will be located several decades from now. Sensitivity analysis of this factor, and overall a wider research base is needed, before a higher confidence assessment can be assigned.

**KEY MESSAGE #4 TRACEABLE ACCOUNT**

**Coastal ecosystems are particularly vulnerable to climate change because many have already been dramatically altered by human stresses; climate change will result in further reduction or loss of the services that these ecosystems provide, including potentially irreversible impacts.**

***Description of evidence base***

The key message and supporting text summarize extensive evidence documented in the coastal zone technical input report.<sup>7</sup> Technical input reports (68) on a wide range of topics were also received and reviewed as part of the Federal Register Notice solicitation for public input, along with the extant literature.

Evidence base is strong for this part of the key message: “Coastal ecosystems are particularly vulnerable to climate change because many have already been dramatically altered by human stresses.”

The degradation and depletion of coastal systems due to human stresses (for example, pollution, habitat destruction, and overharvesting) has been widely documented throughout the U.S. and the world.<sup>68,115,116,118,119</sup> The degree of degradation varies based on location and level of human impact. However, evidence of degradation is available for all types of U.S. coastal ecosystems, from coral reefs to seagrasses and rocky shores. Human stresses can be direct (for example, habitat destruction due to dredging of bays) or indirect (for example, food web disruption due to overfishing). There is also consistent evidence that ecosystems degraded by human activities are less resilient to changes in climatic factors, such as water temperature, precipitation, and sea level rise (for example, Gedan et al. 2009; Glick et al. 2011; Williams and Grosholz 2008<sup>128,129,130</sup>).

Evidence base is strong: “climate change will result in further reduction or loss of the services that these ecosystems provide.”

The impacts of changing coastal conditions (for example, changes associated with altered river inflows, higher temperatures, and the effects of high rates of relative sea level rise) on coastal ecosystems and their associated services have been extensively documented through observational and empirical studies, including recent publications.<sup>28,121,122,123,129,133</sup> Many models of coastal ecosystem responses to climatic factors have been well-validated with field data. Given the existing knowledge of ecosystem responses, future climate projections, and the interactions with non-climatic stressors that further exacerbate climatic impacts, evidence is strong of the potential for further reduction and/or loss of ecosystem services.

Evidence is suggestive: “including potentially irreversible impacts.”

Severe impacts (for example, mass coral bleaching events and rapid species invasions) have been extensively documented for U.S. coastal ecosystems. Many experts have suggested that some of these impacts may be irreversible<sup>134</sup> and never before seen conditions have been documented.<sup>136,137</sup> Recovery may or may not be possible in different instances; this depends on factors that are not well-understood, such as the adaptive capacity of ecosystems, future projections of change that consider interactions among multiple climatic and non-climatic human alterations of systems, the dynamics and persistence of alternative states that are created after a regime shift has occurred, and whether or not the climatic and/or non-climatic stressors that lead to impacts will be ameliorated.<sup>32,33,138,139,140,141</sup>

***New information and remaining uncertainties***

Since the 2009 NCA,<sup>187</sup> new studies have added weight to previously established conclusions. The major advance lies in the examination of tipping points for species and entire ecosystems



(for example, Barnosky et al. 2012; Folke et al. 2004; Foti et al. 2013; Hoegh-Guldberg and Bruno 2010<sup>134,135,137,138</sup>). Existing uncertainties and future research needs were identified through reviewing the NCA technical inputs and other peer-reviewed, published literature on these topics, as well as through our own identification and assessment of knowledge gaps.

Key uncertainties in our understanding of ecosystem impacts of climate change in coastal areas are associated with:

- the interactive effects and relative contributions of multiple climatic and non-climatic stressors on coastal organisms and ecosystems;
- how the consequences of multiple stressors for individual species combine to affect community- and ecosystem-level interactions and functions;
- the projected magnitude of coastal ecosystem change under different scenarios of temperature change, sea level rise, and land-use change, particularly given the potential for feedbacks and non-linearities in ecosystem responses;
- the potential adaptive capacity of coastal organisms and ecosystems to climate change;
- trajectories, timeframes, and magnitudes of coastal ecosystem recovery;
- the dynamics and persistence of alternative states that are created after ecosystem regime shifts have occurred; and
- the potential and likelihood for irreversible climate-related coastal ecosystem change.

In general, relatively little work to date has been conducted to project future coastal ecosystem change under integrative scenarios of temperature change, sea level rise, and changes in human uses of, and impacts to, coastal ecosystems (for example, through land-use change). Advancing understanding and knowledge associated with this key uncertainty, as well as the others included in the above list, would be fostered by additional research.

#### **Assessment of confidence based on evidence**

We have **very high** confidence that coastal ecosystems are particularly vulnerable to climate change because they have already been dramatically altered by human stresses, as documented in extensive and conclusive evidence.

We have **very high** confidence that climate change will result in further reduction or loss of the services that these ecosystems provide, as there is extensive and conclusive evidence related to this vulnerability.

We have **high** confidence that climatic change will include “potentially irreversible impacts.” Site-specific evidence of

potentially irreversible impacts exists in the literature. This vulnerability is frequently identified by studies of coastal ecosystems. However, methods, research, and models are still being developed for understanding, documenting, and predicting potentially irreversible impacts across all types of coastal ecosystems.

#### **KEY MESSAGE #5 TRACEABLE ACCOUNT**

**Leaders and residents of coastal regions are increasingly aware of the high vulnerability of coasts to climate change, and are developing plans to prepare for potential impacts on citizens, businesses, and environmental assets. Significant institutional, political, social, and economic obstacles to implementing adaptation actions remain.**

#### **Description of evidence base**

The key message and supporting text summarize extensive evidence documented in the coastal zone technical input report.<sup>7</sup> Technical input reports (68) on a wide range of topics were also received and reviewed as part of the Federal Register Notice solicitation for public input, along with the extant literature.

Evidence base is moderate to strong: the results on which this key message relies are based on case studies, direct observation and “lessons learned” assessments from a wide range of efforts, surveys, and interview studies in ongoing adaptation efforts around the country.<sup>154</sup> There has been some planning for remediating climate change impacts, including recent publications<sup>144,153,163,164</sup> and there are publications on the lower social acceptance of certain adaptation option (for example, Finzi Hart et al. 2012; Peach 2012<sup>144,158</sup>) and on the many barriers that affect adaptation.<sup>145,181,182</sup>

In addition, there is confirming evidence of very similar findings from other locations outside the U.S. (some, from Canada, were also submitted as technical input reports to the NCA), such as the United Kingdom, continental Europe, Australia, and others.<sup>157,181</sup>

#### **New information and remaining uncertainties**

Adaptation is a rapidly spreading policy and planning focus across coastal America. This was not previously captured or assessed in the 2009 NCA<sup>187</sup> and is thus a major advance in understanding, including what adaptation activities are underway, what impedes them, and how coastal stakeholders view and respond to these emerging adaptation activities.

Given the local nature of adaptation (even though it frequently involves actors from all levels of government), it is difficult to systematically track, catalog, or assess progress being made on adaptation in coastal America. The difficulty, if not impossibility, of comprehensively tracking such progress has been previously acknowledged.<sup>20</sup> This conclusion is reiterated in the Adaptation chapter (Ch. 28) of this report.

While the findings and integrative key message stand on strong evidence, some uncertainties remain about U.S. coastal regions' adaptive capacity, the level of adoption of hazard mitigation and other adaptation strategies, and the extent and importance of barriers to adaptation.

Possibly the least well-understood aspect about coastal adaptation is how and when to undertake large-scale, transformational adaptation. Aside from the mentioned examples of relocation, no other examples exist at the present time, and further research is required to better understand how major institutional, structural, or social transformation might occur and what would be involved to realize such options.

***Assessment of confidence based on evidence***

We have **very high** confidence in this key message, as it is primarily based on studies using well-accepted social science research techniques (for example, surveys, interviews, and participant observation), replicated in several place-based case studies, and on a nationwide compilation of adaptation case studies. Consistency in insights and conclusions in these studies, and in others across regions, sectors, and nations, add to the confidence.

As described above, a comprehensive catalogue of all adaptation efforts, and of related challenges and lessons learned, is difficult if not impossible to ever obtain. Nevertheless, the emerging insights and evidence from different regions of the country provide considerable confidence that the situation is reasonably well captured in the documents relied on here. The coastal stakeholders represented among the authors of the foundational technical input report<sup>7</sup> confirmed the conclusions from their long-term experience in coastal management and direct involvement in adaptation efforts locally.

Moreover, evidence from other regions outside the U.S. adds weight to the conclusions drawn here.

# RESPONSE STRATEGIES

People make choices every day about risks and benefits in their lives, weighing experience, information, and judgment as they consider the impacts of their decisions on themselves and the people around them. Similarly, people make choices that alter the magnitude of impacts resulting from current and future climate change. Using science-based information to anticipate future changes can help society make better decisions about how to reduce risks and protect people, places, and ecosystems from climate change impacts. Decisions made now and in the future will influence society's resilience to impacts of future climate change.

In recognition of the significance of these decisions, the National Climate Assessment presents information that is useful for a wide variety of decisions across regions and sectors, at multiple scales, and over multiple time frames. For the first time, the National Climate Assessment includes chapters on Decision Support, Mitigation, and Adaptation, in addition to identifying research needs associated with these topics.

As with other sections of this report, the linkages across and among these chapters are extremely important. There are direct connections between mitigation decisions (about whether and how to manage emissions of heat-trapping gases) and how much climate will change in the future. The amount of change that occurs will in turn dictate the amount of adaptation that will be required.

In the Decision Support chapter, a variety of approaches to bridge the gap between scientific understanding and decision-making are discussed, leading to the conclusion that there are many opportunities to help scientists understand the needs of decision-makers, and also to help decision-makers use available tools and information to reduce the risks of climate change. The Mitigation chapter describes emissions trajectories and assesses the state of mitigation activities. Policies already enacted and other factors lowered U.S. emissions in recent years, but achievement of a global emissions path consistent with the lower scenario (B1) analyzed in this assessment will require strenuous action by all major emitters. The Adaptation chapter assesses current adaptation activities across the United States in the public and private sectors, and concludes that although a lot of adaptation planning is being done, implementation lags significantly behind the scale of anticipated changes.

This report concludes with chapters on Research Needs to improve future climate and global change assessments and on the Sustained Assessment Process, which describes the rationale for ongoing assessment activity to achieve greater efficiency and better scientific and societal outcomes.





## Climate Change Impacts in the United States

# CHAPTER 26

# DECISION SUPPORT

## CONNECTING SCIENCE, RISK PERCEPTION, AND DECISIONS

### Convening Lead Authors

Richard Moss, Joint Global Change Research Institute, Pacific Northwest National Laboratory, University of Maryland  
P. Lynn Scarlett, The Nature Conservancy

### Lead Authors

Melissa A. Kenney, University of Maryland  
Howard Kunreuther, University of Pennsylvania  
Robert Lempert, RAND Corporation  
Jay Manning, Cascadia Law Group  
B. Ken Williams, The Wildlife Society

### Contributing Authors

James W. Boyd, Resources for the Future  
Emily T. Cloyd, University Corporation for Atmospheric Research  
Laurna Kaatz, Denver Water  
Lindene Patton, Zurich North America

### Recommended Citation for Chapter

Moss, R., P. L. Scarlett, M. A. Kenney, H. Kunreuther, R. Lempert, J. Manning, B. K. Williams, J. W. Boyd, E. T. Cloyd, L. Kaatz, and L. Patton, 2014: Ch. 26: Decision Support: Connecting Science, Risk Perception, and Decisions. *Climate Change Impacts in the United States: The Third National Climate Assessment*, J. M. Melillo, Terese (T.C.) Richmond, and G. W. Yohe, Eds., U.S. Global Change Research Program, 620-647. doi:10.7930/JOH12ZXG.

**On the Web:** <http://nca2014.globalchange.gov/report/response-strategies/decision-support>



INFORMATION DRAWN FROM THIS CHAPTER IS INCLUDED IN THE HIGHLIGHTS REPORT AND IS IDENTIFIED BY THIS ICON

# 26 DECISION SUPPORT: CONNECTING SCIENCE, RISK PERCEPTION, AND DECISIONS

## KEY MESSAGES

- 1. Decisions about how to address climate change can be complex, and responses will require a combination of adaptation and mitigation actions. Decision-makers – whether individuals, public officials, or others – may need help integrating scientific information into adaptation and mitigation decisions.**
- 2. To be effective, decision support processes need to take account of the values and goals of the key stakeholders, evolving scientific information, and the perceptions of risk.**
- 3. Many decision support processes and tools are available. They can enable decision-makers to identify and assess response options, apply complex and uncertain information, clarify tradeoffs, strengthen transparency, and generate information on the costs and benefits of different choices.**
- 4. Ongoing assessment processes should incorporate evaluation of decision support tools, their accessibility to decision-makers, and their application in decision processes in different sectors and regions.**
- 5. Steps to improve collaborative decision processes include developing new decision support tools and building human capacity to bridge science and decision-making.**

After a long period of relative stability in the climate system, climate conditions are changing and are projected to continue to change (Ch. 2: Our Changing Climate). As a result, historically successful strategies for managing climate-sensitive resources and infrastructure will become less effective over time. Although decision-makers routinely make complex decisions under uncertain conditions, decision-making in the context of climate change can be especially challenging due to a number of factors. These include the rapid pace of changes in some physical and human systems, long time lags between human activities and response of the climate system, the high economic and political stakes, the number and diversity of potentially affected stakeholders, the need to incorporate uncertain scientific information of varying confidence levels, and the values of stakeholders and decision-makers.<sup>1,2,3</sup> The social, economic, psychological, and political dimensions of these decisions underscore the need for ways to improve communication of scientific information and uncertainties and to help decision-makers assess risks and opportunities.

Extensive literature and practical experience offer means to help improve decision-making in the context of climate variability and change. The decision-support literature includes topics such as decision-making frameworks, decision support tools, and decision support processes. These approaches can help evaluate the costs and benefits of alternative actions, communicate relative amounts of risk associated with different options, and consider

the role of alternative institutions and governance structures. In particular, iterative decision processes that incorporate improving scientific information and learning through periodic reviews of decisions over time are helpful in the context of rapid changes in environmental conditions.<sup>3,4</sup> Some of the approaches described in this chapter can also help overcome barriers to the use of existing tools and improve communications among scientists, decision-makers, and the public.<sup>5,6</sup>

## FOCUS OF THIS CHAPTER

This chapter introduces decision-making frameworks that are useful for considering choices about climate change responses through the complementary strategies of adaptation and mitigation. It also includes numerous examples in which decision support tools are being employed in making adaptation and mitigation decisions. It focuses on the processes that promote sustained interaction between decision-makers and the scientific/technical community. This chapter reviews the state of knowledge and practice in the context of managing risk. Extensive literature makes clear that in many cases, decisions aided by the types of approaches described here prove more successful than unaided decisions.<sup>3,7</sup> Because of space limitations, the chapter describes some general classes of tools but does not assess specific decision support tools.

**What are the decisions and who are the decision-makers?**

Decisions about climate change adaptation and mitigation are being made in many settings (Table 26.1). For example:

- The Federal Government is engaged in decisions that affect climate policy at the national and international level; makes regulatory decisions (for example, setting efficiency standards for vehicles); and makes decisions about infrastructure and technologies that may reduce risks associated with climate change for its own facilities and activities.
- State, tribal, and local governments are involved in setting policy about both emissions and adaptation activities in a variety of applications, including land use, renewable portfolio and energy efficiency standards, and investments in infrastructure and technologies that increase resilience to extreme weather events.
- Private-sector companies have initiated strategies to respond both to the risks to their investments and the

business opportunities associated with preparing for a changing climate.

- Non-governmental organizations have been active in supporting decisions that integrate both adaptation and mitigation considerations, often in the context of promoting sustainability within economic sectors, communities, and ecosystems.

Individuals make decisions on a daily basis that affect their contributions to greenhouse gas emissions, their preparedness for extreme events, and the health and welfare of their families.<sup>8</sup>

Many decisions involve decision-makers and stakeholders at multiple scales and in various sectors. Effective decision support must link and facilitate interactions across different decision networks.<sup>9</sup>

**Table 26.1. Examples of Decisions at Different Scales**

Individuals	A farmer decides whether to adopt no-till agricultural practices.
↓	
↓	
Organizations	A private firm decides whether to invest in solar or wind energy.
↓	
↓	
Communities	A city develops a plan to increase resiliency to coastal floods in light of projections for sea level rise.
↓	
↓	
National Governments	A national government develops its positions for international climate negotiations, including what commitments the government should make with respect to reducing greenhouse gas emissions.
↓	
↓	
International Institutions	A United Nations agency designs a long-term strategy to manage increased flows of refugees who are migrating in part due to desertification related to climate change.

**What is decision support?**

Decision support refers to “organized efforts to produce, disseminate, and facilitate the use of data and information” to improve decision-making.<sup>3</sup> It includes processes, decision support tools, and services. Some examples include methods for assessing tradeoffs among options, scenarios of the future used for exploring the impacts of alternative decisions, vulnerability and impacts assessments, maps of projected climate impacts, and tools that help users locate, organize, and display data in new ways. Outcomes of effective decision support pro-

cesses include building relationships and trust that can support longer-term problem-solving capacity between knowledge producers and users; providing information that users regard as credible, useful, and actionable; and enhancing the quality of decisions.<sup>3</sup> Decision support activities that facilitate well-structured decision processes can result in consensus about defining the problems to be addressed, objectives and options for consideration, criteria for evaluation, potential opportunities and consequences, and tradeoffs (Figure 26.1).

### Decision-Making Elements and Outcomes

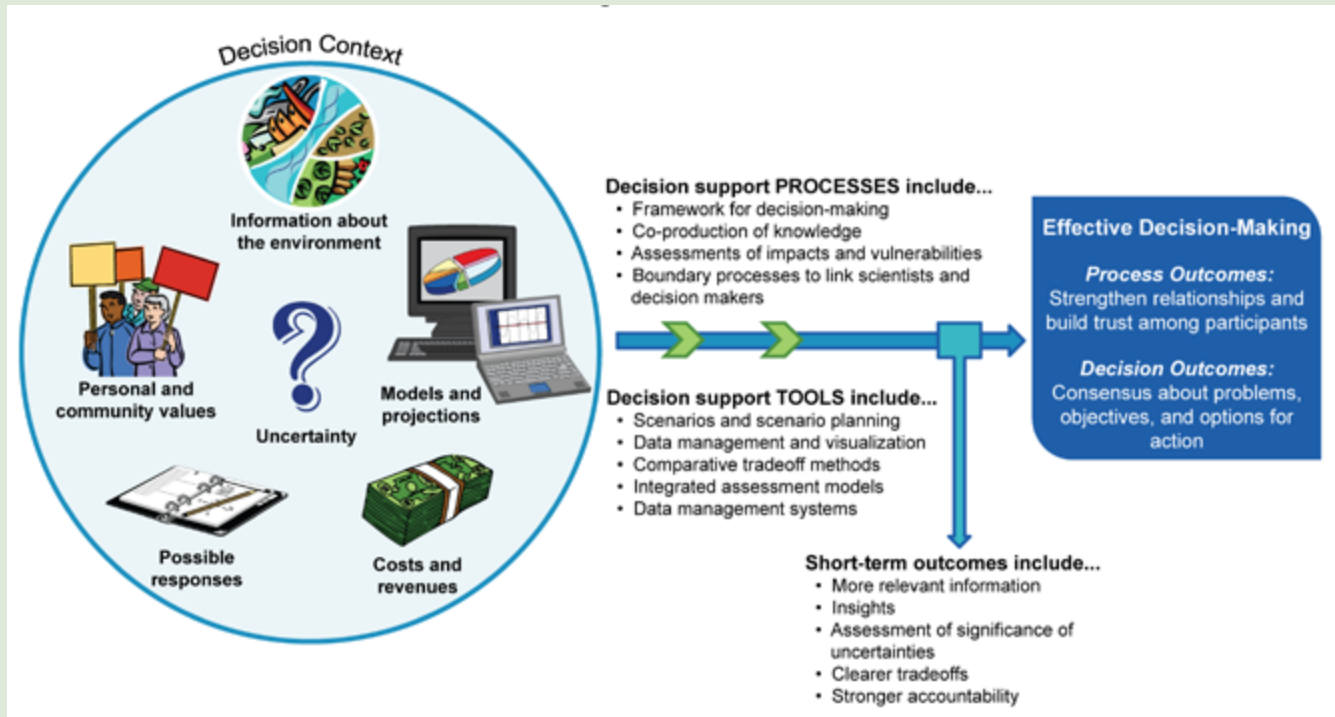

**Figure 26.1.** Decisions take place within a complex context. Decision support processes and tools can help structure decision-making, organize and analyze information, and build consensus around options for action.

### Boundary Processes: Collaboration among Decision-Makers, Scientists, and Stakeholders

Incorporating the implications of climate change in decision-making requires consideration of scientific insights as well as cultural and social considerations, such as the values of those affected and cultural and organizational characteristics. Chapter 28 (Adaptation) addresses how some of these factors might be addressed in the context of adaptation. The importance of both scientific information and societal considerations suggests the need for the public, technical experts, and decision-makers to engage in mutual shared learning and shared production of relevant knowledge.<sup>3,10</sup> A major challenge in these engagements is communicating scientific information about the risks and uncertainties of potential changes in climate.<sup>11</sup>

Efforts to facilitate interactions among technical experts and members of the public and decision-makers are often referred to as “boundary processes” (Figure 26.2). Boundary processes and associated tools include, for example, joint fact finding, structured decision-making,

### Boundary Processes Linking Decision-Makers and Scientific/Technical Experts

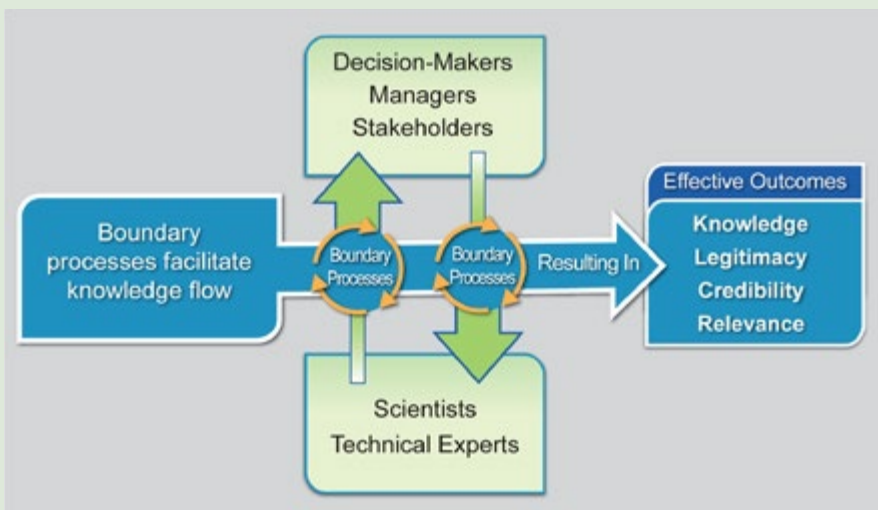

**Figure 26.2.** Boundary processes facilitate the flow of information and sharing of knowledge between decision-makers and scientists/technical experts. Processes that bring these groups together and help translate between different areas of expertise can provide substantial benefits.

## 26: DECISION SUPPORT: CONNECTING SCIENCE, RISK PERCEPTION, AND DECISIONS

collaborative adaptive management, and computer-aided collaborative simulation, each of which engages scientists, stakeholders, and decision-makers in ongoing dialog about understanding the policy problem and identifying what information and analyses are necessary to evaluate decision options.<sup>12,13,14</sup> The use of these kinds of processes is increasing in decision settings involving complex scientific information and multiple – sometimes competing – societal values and goals. Well-designed boundary processes improve the match between the availability of scientific information and capacity to use it and result in scientific information that is perceived as useful and applicable.

Though boundary processes developed to support climate-related decisions vary in their design, they all involve bringing together scientists, decision-makers, and citizens to collaborate in the scoping, conduct, and employment of technical and scientific studies to improve decision-making. Boundary processes can involve establishing specialized institutions, sometimes referred to as boundary organizations, to provide a forum for interaction amongst scientists and decision-makers.<sup>15</sup> One such boundary activity is the National Oceanic and Atmospheric Administration's (NOAA) Regional Integrated Science and Assessment (RISA) Program. Interdisciplinary RISA teams are largely based at universities and engage regional, state, and local governments, non-governmental organizations, and private sector organizations to address issues of concern to decision-makers and planners at the regional level. RISA teams help to build bridges across the scientist, decision-maker, and stakeholder divide.<sup>16</sup> Effective engagement may also occur through less formal approaches by incorporating boundary processes that bring scientists, stakeholders, and decision-makers together within a specific decision-making setting rather than relying on an independent boundary organization. Sustained conversations among scientists, decision-makers, and stakeholders are often necessary to frame issues and identify, generate, and use relevant information.<sup>17</sup>

Some analysts have emphasized the importance of boundary processes that are collaborative and iterative.<sup>18</sup> In one example, federal, state, and local agencies, water users, and other stakeholders are using a collaborative process to manage the Platte River to meet species protection goals and the needs of other water users. The Platte River Recovery Implementation Program brings together participants on an ongoing basis to help set goals, choose management options, and generate information about the effectiveness of their actions.<sup>19</sup> Scientists engaged in the process do not make policy decisions, but they engage directly with participants to help them frame scientific questions relevant to management choices, understand available information, design monitoring systems to assess outcomes of management actions, and generate new knowledge tailored to addressing key decision-maker questions. The process has helped participants move beyond disagreements about the water-flow needs of the endangered species and

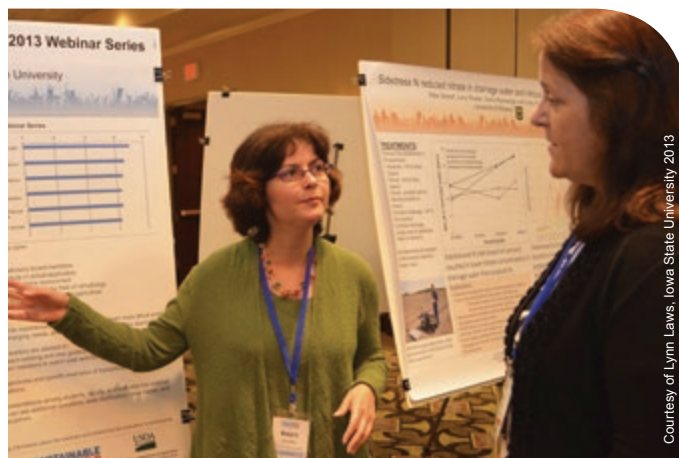

move to action. Through monitoring, participants will evaluate whether the water flows and other management practices are achieving the goals for species recovery set out in the Platte River Recovery Implementation Plan.

In a number of other examples, boundary processes involve the use of computer simulation models.<sup>14</sup> Scientists, stakeholders, and decision-makers develop a shared understanding of the problem and potential solutions by jointly designing models that reflect their values, interests, and analytical needs. The U.S. Army Corps of Engineers has developed this type of boundary process in their “shared vision planning.”<sup>20</sup> A comprehensive website provides a history of the process, demonstrations and case studies, and tools and techniques for implementing the process.<sup>21</sup>

Recently, the International Joint Commission used the shared vision planning process in decisions about how to regulate water levels in both the Lake Ontario-St. Lawrence River system<sup>22</sup> and in the Upper Great Lakes.<sup>23,24</sup> Both studies engaged hundreds of participants from the United States and Canada in discussions about water level management options and the impacts of those options on ecosystems; recreational boating and tourism; hydropower; commercial navigation; municipal, industrial, and domestic water use; and the coastal zone. The models used in the studies incorporated information about ecosystem responses, shoreline dynamics, economics, and lake hydrology, and the potential operating plans were tested using multiple climate change scenarios. Although the shared vision planning process did not ultimately lead to consensus on a single recommended plan in the Lake Ontario-St. Lawrence River Study, the process did help improve participants’ understanding of the system and develop a shared vision of possible futures.<sup>22,25</sup> Building on lessons from the Lake Ontario-St. Lawrence River Study, the Upper Great Lakes Study’s use of shared vision planning did result in a single recommended plan.<sup>24</sup>



### Using a Decision-Making Framework

The term “adaptive management” is used here to refer to a specific approach in which decisions are adjusted over time to reflect new scientific information and decision-makers learn from experience. The National Research Council (NRC) contrasts the processes of “adaptive management” and “deliberation with analysis.”<sup>23</sup> Both can be used as part of an “iterative adaptive risk management framework” that is useful for decisions about adaptation and ways to reduce future climate change, especially given uncertainties and ongoing advances in scientific understanding.<sup>8,26</sup> Iterative adaptive risk management emphasizes learning by doing and continued adaptation to improve outcomes. It is especially useful when the likelihood of potential outcomes is very uncertain.

An idealized iterative adaptive risk management process includes clearly defining the issue, establishing decision criteria, identifying and incorporating relevant information, evaluating options, and monitoring and revisiting effectiveness (Figure 26.3). The process can be used in situations of varying complexity, and while it can be more difficult for complex decisions,<sup>27</sup> the incorporation of an iterative approach makes it possible to adjust decisions as information improves. Iterative adaptive risk management can be undertaken through collaborative processes that facilitate incorporation of stakeholder values in goal-setting and review of decision options.<sup>28</sup> Examples of the

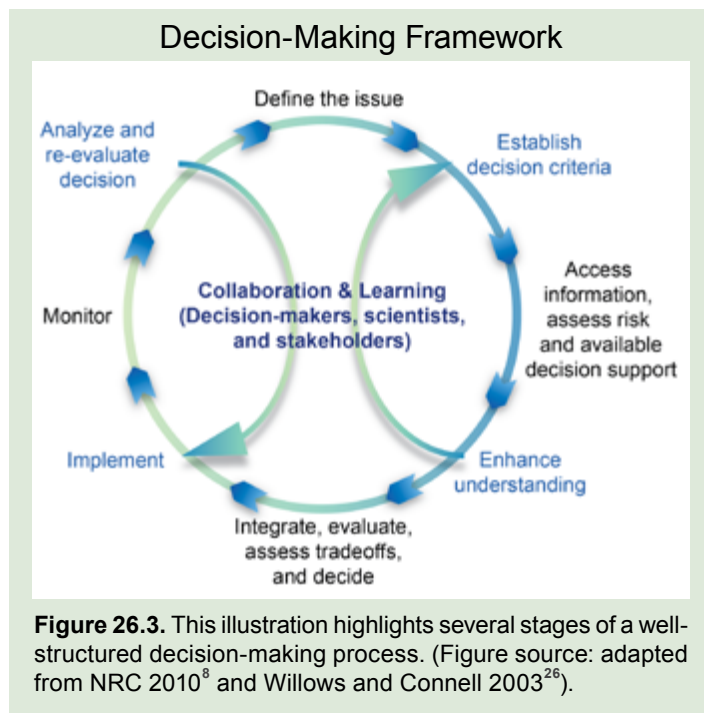

process and decision support tools that are helpful at its different stages are included in subsequent sections of this chapter.

### Defining the Issue and Establishing Decision Criteria

An initial step in a well-structured decision process is to identify the context of the decision and factors that will affect choices – making sure that the questions are posed properly from scientific, decision-maker, and stakeholder (or public) perspectives (corresponding to the first two steps in Figure 26.3). An important challenge is identifying the stakeholders and how to engage them in decision-making processes. There are often many categories of stakeholders, including those directly and indirectly affected by, or interested in, the outcomes of decisions, as well as the decision-makers, scientists, and elected officials.<sup>29</sup> Other important considerations often overlooked but critical to defining the issue are:

- understanding the goals and values of the participants in the decision process;
- identifying risk perceptions and the sense of urgency of the parties involved in the decision;
- being clear about the time frame of the decision (short-versus long-term options relative to current and future risk levels) – and when the decision must be reached;
- acknowledging the scale and degree of controversy associated with the risks and opportunities as well as the alternatives;
- assessing the distribution of benefits or losses associated with current conditions and the alternatives being considered;

- reaching out to communities that will be affected but may lack ready access to the process (for example, considering environmental justice issues);
- recognizing the diverse interests of the participants;
- recognizing when neutral facilitators or trained science translators are needed to support the process; and
- understanding legal or institutional constraints on options.

Identifying and agreeing on decision criteria – metrics that help participants judge the outcomes of different decision options – can be extremely helpful in clarifying the basis for reaching a decision. Based on the relevant objectives, decision criteria can be established that reflect constraints and values of decision-makers and affected parties. Criteria can be quantitative (for example, obtaining a particular rate of return on investment) or qualitative (for example, maintaining a community’s character or culture). If the issue identified is to reduce the risks associated with climate change, decision criteria might include minimizing long-term costs and maximizing public safety. Related sections below provide information on tools for valuing and comparing options and outcomes and provide a basis for using decision criteria.

Decision framing and establishment of decision criteria can be facilitated using various methods, including brainstorming, community meetings, focus groups, surveys, and problem

mapping;<sup>3,29</sup> selecting among techniques requires consideration of a number of context-specific issues.<sup>30</sup> There are a variety of techniques for organizing, weighting information, and

making tradeoffs for the goals that are important for a decision,<sup>31,32</sup> several of which are discussed in more detail in the section “Examples of Decision Support Tools and Methods.”

### Accessing Information

Developing a solid base of information to support decision-making is ideally a process of matching user needs with available information, including observations, models, and decision support tools. In some cases, needed information does not exist in the form useful to decision makers, thus requiring the capacity for synthesis of currently available information into new data products and formats. For decisions in the context of climate change and variability, it is critical to consult information that helps clarify the risks and opportunities to allow for appropriate planning and management. An example of information systems that synthesize data and products to support mitigation and adaptation decisions is the National Integrated Drought Information System (NIDIS), a federal, interagency effort to supply information about drought impacts and risks as well as decision support tools to allow sectors and communities to prepare for the effects of drought.<sup>33</sup> Learning from the successes of such efforts, the National Climate Assessment (NCA) is currently developing an indicator system to track climate changes as well as physical, natural, and societal impacts, vulnerabilities, and responses.<sup>34</sup> This effort is building on existing indicator efforts, such as the U.S. Environmental Protection Agency’s (EPA) Climate Change Indicators,<sup>35</sup> NASA Vital Signs,<sup>36</sup> and NOAA indicator products,<sup>37</sup> as well as identifying when new data, information, and indicator products are needed.

Information technology systems and data analytics can harness vast data sources, facilitating collection, storage, access, analysis, visualization, and collaboration by scientists, analysts, and decision-makers. Such technologies allow for rapid scenario building and testing using many different variables, enhancing capacity to measure the physical impacts of climate change. These technologies are managing an increasing volume of data from satellite instruments, in situ (direct) measurement networks, and increasingly detailed and high-resolution models.<sup>38</sup> “Information Technology Supports Adapta-

tion Decision-Making” below highlights use of an open platform data system that facilitated collaboration across multiple public and private sector entities in analyzing climate risk and adaptation economics along the U.S. Gulf Coast.

While progress is being made in development of data management and information systems, multiple challenges remain. Specific issues highlighted in the recent USGCRP *National Global Change Research Plan*<sup>38</sup> include data permanence, volume, transparency, quality control, and access. For data on socioeconomic systems – important for evaluating vulnerabilities, adaptation, and mitigation – privacy, confidentiality, and integration with broader systems of environmental data are important issues.<sup>38</sup> Experience with adaptation and mitigation decisions is often an excellent source of information and knowledge but is difficult to access and validate. Several organizations have been developing knowledge management systems for integrating this highly dispersed information and providing it to a network of practitioners (for example, CAKE 2012<sup>39</sup>). Addressing these and other challenges is essential for making progress in establishing a sustained assessment process and meeting the challenge of informing decision-making.<sup>40</sup>

### INFORMATION TECHNOLOGY SUPPORTS ADAPTATION DECISION-MAKING

Entergy (a regional electric utility), Swiss Re (a reinsurance company), and the Economics of Climate Adaptation Working Group (a partnership between several public and private organizations) integrated natural catastrophe weather models with economic data to develop damage estimates related to climate change adaptation.<sup>41</sup> An extension of this work is the first comprehensive analysis of climate risks and adaptation economics along the U.S. Gulf Coast.<sup>42</sup> Another example is a simplified model, developed with support from EPA, to look at flooding risks associated with coastal exposure in southern Maine.<sup>43</sup> Use of an “open platform” system that allows multiple users to input and access data resulted in spreadsheets, graphs, and three-dimensional imagery displayed on contour maps downscaled to the city and county level for local decision-makers to access.<sup>44</sup>

### Assessing, Perceiving, and Managing Risk

Making effective climate-related decisions requires balance among actions intended to manage, reduce, and transfer risk. Risks are threats to life, health and safety, the environment, economic well-being, and other things of value. Risks are often evaluated in terms of how likely they are to occur (probability) and the damages that would result if they did happen (conse-

quences). As noted by the Intergovernmental Panel on Climate Change,<sup>45</sup> human choices affect the risks associated with climate variability and change. Such choices include how to manage our ecosystems and agriculture, where to live, and how to build resilient infrastructure. Choices regarding a portfolio of actions to address the risks associated with climate variability

and change are most effective when they take into consideration the range of factors affecting human behavior, including people's perception of risk, the relative importance of those risks, and the socioeconomic context.<sup>45,46</sup> The process shown in Figure 26.4 is designed to help take such factors into consideration.

The next few sections describe the “integrate, evaluate, and decide” steps in Figure 26.3, which aim to help decision-makers choose *risk management* strategies. While a full quantitative risk analysis is not always possible, the concept of *risk assessment* coupled with understanding of *risk perception* provides a powerful framework for decision-makers to evaluate alternative options for managing the risks that they face today and in the future.<sup>47</sup> As described below, methods such as multiple criteria analysis, valuation of both risks and opportunities, and scenarios can help to combine experts' assessment of climate change risks with public perception of these risks, both influenced by the diverse values people bring to these questions<sup>48</sup> and in support of risk management strategies more likely to achieve both public support and their desired objectives.<sup>46</sup> To illustrate how this framework can be applied to resource management decisions, we use an example of coastal risk management decisions in the context of climate change.<sup>49</sup>

### Linking Risk Assessment and Risk Perception with Risk Management of Climate Change

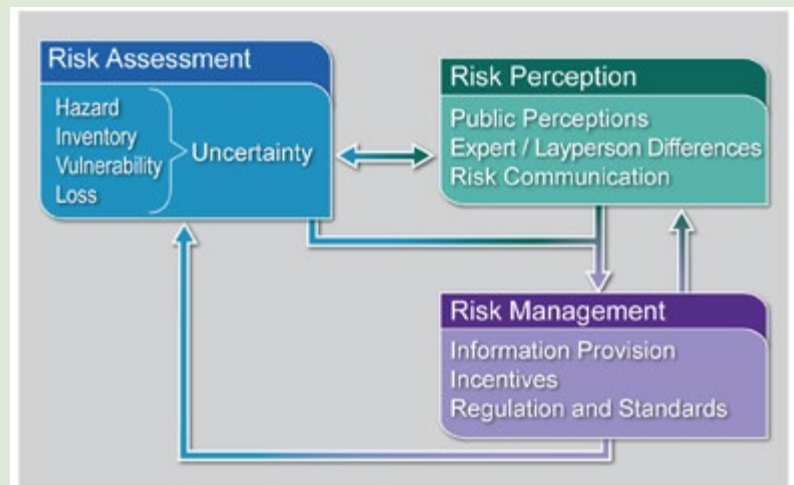

**Figure 26.4.** This figure highlights the importance of incorporating both experts' assessment of the climate change risk and general public perceptions of this risk in developing risk management strategies for reducing the negative impacts of climate change. As indicated by the arrows, how the public perceives risk should be considered when experts communicate data on the risks associated with climate change so the public refines its understanding of these risks. As the arrows indicate, the general public's views must also be considered in addition to experts' judgments when developing risk management strategies that achieve decision-makers' desired objectives. Climate change policies that are implemented will, in turn, affect both expert assessment and public perception of this risk in the future, as indicated by the feedback loop from risk management to these two boxes.

#### Risk Assessment

Risk assessment includes studies that estimate the likelihood of specific sets of events occurring and/or their potential consequences.<sup>50</sup> Experts often provide quantitative information regarding the nature of the climate change risk and the degree of uncertainty surrounding their estimates. Risk assessment focuses on the likelihood of negative consequences but does not exclude the possibility that there may also be beneficial consequences.

There are four basic elements for assessing risk – hazard, inventory, vulnerability, and loss.<sup>51</sup> This generalized approach to risk assessment is useful for a variety of types of decisions. The first element focuses on the risk of a *hazard* as a function of climate change, including interactions of climate effects with other factors. In the context of the coastal community example, the community is concerned with the likelihood of future hurricanes and the impacts that sea level rise may have on damage to the residential development from future hurricanes. There is likely to be considerable uncertainty about maximum storm surge and sea level from hurricanes during the next 50 to 70 years. The second element identifies the *inventory* of properties, people, and the environment at risk.

To inventory structures, for instance, requires evaluating their location, physical dimensions, and construction quality.

Evaluating both the hazard and its impacts on the inventory often requires an appropriate treatment of uncertainty. In some cases a probabilistic treatment may prove sufficient. For instance, in the coastal community example, decision-makers may have sufficient confidence in estimates of the return frequency of extreme storms (for example, that the once-in-a-hundred-years storm is and will remain a once-in-a-hundred-years storm) to base their choices largely on these estimates. If such probabilistic estimates are not available, or if decision-makers lack sufficient confidence in those that are available, they may find it useful to consider a range of scenarios and seek risk management strategies robust across these ranges of estimates.<sup>49,52,53</sup>

Together, the hazard and inventory elements enable calculation of the damage *vulnerability* of the structures, people, and environment at risk. The vulnerability component enables estimation of the human, property, and environmental *losses* from different climate change scenarios by integrating biophysical information on climate change and other stressors with so-

cioeconomic and environmental information.<sup>54</sup> These assessments typically involve evaluation of exposure, sensitivity, and adaptive capacity for current and projected conditions. Quantitative indicators are increasingly used to diagnose potential vulnerabilities under different scenarios of socioeconomic and environmental change<sup>55</sup> and to identify priorities and readiness for adaptation investments.<sup>56</sup> In the case of a coastal residential development, the design of the facility will influence

its ability to reduce damage from hurricanes and injuries or fatalities from hurricane storm surge and sea level rise. Decisions may involve determining whether to elevate the facility so it is above ten feet, how much this adaptation measure will cost, and the reduction in the impact of future hurricanes on damage to the facility and on the residents in the building, as a function of different climate change scenarios.

### Risk Perception in Climate Change Decision-Making

The concept of risk perception refers to individual, group, and public views and attitudes toward risks, where risks are understood as threats to life, health and safety, the environment, economic well-being, and other things of value. Risk perception encompasses perspectives on various dimensions of risks, including their severity, scope, incidence, timing, controllability, and origins or causes. The knowledge base regarding risk perception includes research in psychology, social psychology, sociology, decision science, and health-related disciplines (see “Factors Affecting Attitudes Toward Risk”).

As noted in “Factors Affecting Attitudes Towards Risk,” many factors influence risk. Social scientists and psychologists have studied people’s concerns about climate change risks and found that many individuals view hazards for which they have little personal knowledge and experience as highly risky.<sup>72</sup> On

the other hand, seeing climate change as a simple and gradual change from current to future values on variables such as average temperatures and precipitation may make it seem controllable.<sup>73</sup>

The effects of risk perception on decision-making have also been studied extensively and support a number of conclusions that need to be considered in decision support processes. The decision process of non-experts with respect to low-probability, high-consequence events differs from that of experts.<sup>74</sup> Non-experts tend to focus on short time horizons, seeking to recoup investments over a short period of time, in which case future impacts from climate change are not given much weight in actions taken today. This is a principal reason why there is a lack of interest in undertaking adaptation measures with upfront investments costs where the benefits accrue over

## FACTORS AFFECTING ATTITUDES TOWARDS RISK

Extensive literature indicates that a range of factors shape risk perceptions. For example, psychological risk dimensions have been shown to influence people’s perceptions of health and safety risks across numerous studies in multiple countries.<sup>57</sup> People also often use common “mental shortcuts,” such as availability and representativeness, to organize a wide range of experiences and information.<sup>58</sup> How risks are framed is also important – for example, as numbers versus percentages and worst-case formulations versus more probable events.<sup>59</sup> Recent research has emphasized the role of emotions in the perception of risk.<sup>60,61</sup>

Other factors explored in the literature center on perceived characteristics of specific risks, such as whether the risks are familiar or unfamiliar; prosaic or perceived as catastrophic (“dread” risks); reversible or irreversible; and voluntarily assumed or imposed.<sup>62</sup> Risk perception is also influenced by the social characteristics of individuals and groups, including gender, race, and socioeconomic status.<sup>61,63</sup> Experiences with specific risks are also important, such as being affected by a hazard (for discussions, see Figner and Weber 2011;<sup>64</sup> NRC 2006;<sup>64</sup> Tierney et al. 2001<sup>66</sup>) and experiencing near misses or false alarms.<sup>67</sup>

Risk perceptions do not exist as isolated perceptions, but are linked to other individual and group perceptions and beliefs and to psychosocial factors, such as fatalism, locus of control (the degree to which people feel they have control over their own lives and outcomes), and religiosity,<sup>65,66</sup> as well as to more general worldviews. Research has also focused on people’s mental models regarding the causality and effects of different risks.<sup>68</sup>

Still other research focuses on how risk information is mediated through organizations and institutions and how mediation processes influence individual and group risk perceptions. For example, the “social amplification of risk” framework stresses the importance of the media and other institutions in shaping risk perceptions, such as by making risks seem more or less threatening.<sup>69</sup> Perceptions are also related to people’s trust in the institutions that manage risk; loss of trust can lead to feelings of disloyalty regarding organizations that produce risks and institutions charged with managing them, which can in turn amplify individual and public concerns.<sup>70</sup> Additionally, perceptions are linked to individual and group attitudes concerning sources of risk information, including official and media sources. These factors include the perceived legitimacy, credibility, believability, and consistency of information sources.<sup>71</sup>

a long period of time.<sup>75</sup> In the context of the coastal residential development, elevating the structure will reduce expected damages from hurricanes, resulting in smaller annual insurance premiums. Long-term loans that spread the costs of this action over time can make the option financially attractive, if the savings on the insurance premiums outweigh the costs of the loan payments.

There is also a tendency for decision-makers to treat a low-probability event as if it had no chance of occurring because it is below their threshold level of concern (such as a 1 in 100

chance of a damaging disaster occurring next year). As shown by empirical research, stretching the time horizon over which information is communicated can make a difference in risk perception.<sup>76</sup> In the case of the coastal residential development, community leaders may pay more attention to the need for adaptation measures if the likelihood of inundation by a future hurricane is presented over a 25-year or 50-year horizon (for example, the facility may flood 5 times in 25 years) rather than as a risk on annual basis (for example, there is a 20% chance of flooding in any given year).

### Risk Management Strategies

In general, an effective response to the current and future risks from climate variability and change will require a portfolio of different types of actions, ranging from those intended to manage, reduce, and transfer risk to those intended to provide additional information on risks and the effectiveness of various actions for addressing it (see “Value of Information”). For instance, in the coastal community example, decision-makers might better *manage* risk through changes in building codes intended to reduce the impact of flooding on structures, might *share* risk by appropriate adjustments in flood insurance rates, and might *reduce* risk via land-use policies that shift development towards higher ground and via participating in and advocating for greenhouse gas emission reduction policies that may reduce future levels of sea level rise.

To facilitate these strategies given the uncertainty associated with the likelihood and consequences of climate change, “robust decision-making” may be a useful tool for evaluating alternative options and risk management strategies. One study reviews the application of a range of decision-making approaches to assessing options for mitigating or adapting to the impacts of climate change.<sup>77</sup> In the context of the coastal residential development, the choice of adaptation measures to reduce the likelihood of future water-related damage may require using such an approach. To illustrate, consider two adaptation measures, elevating a building and flood-proofing it, to reduce the chances of severe water damage from hurricane storm surge coupled with sea level rise. Measure 1 (elevation) may perform extremely well based on specific estimates of the likelihood of different climate change conditions that will affect storm surge and sea level rise, but it may perform poorly if those estimates turn out to be mistaken. Measure 2 (flood-proofing) may have a lower expected benefit than elevation but much less variance in its outcomes and thus be the preferred choice of the community.<sup>49</sup>

Turning to risk management strategies, public agencies, private firms, and individuals have incentives, information, and options available to adapt to emerging conditions due to climate change. These options may include ensuring continuity of service or fulfillment of agency responsibilities, addressing procurement or supply chain issues, preserving market share, or holding the line on agency or private-sector production costs. Commercially available mechanisms such as insurance can also play a role in providing protection against losses due to climate change.<sup>78</sup> However, insurers may be unwilling to provide coverage against such losses due to the uncertainty of the risks and lack of clarity on the liability issues associated with global climate change.<sup>79</sup> In these cases, public sector involvement through public education programs, economic incentives (subsidies and fines), and regulations and standards may be relevant options. Criteria for evaluating risk management strategies can include impacts on resource allocation, equity and distributional impacts, ease of implementation, and justification.

### VALUE OF INFORMATION

A frequently asked question when making complex decisions is: “When does the addition of more information contribute to decision-making so that the benefit of obtaining this information exceeds the expense of collecting, processing, or waiting for it?” In a decision context, the value of information often is defined as the expected additional benefit from additional information, relative to what could be expected without that information.<sup>80,81</sup> Even though decision-makers often cite a lack of information as a rationale for not making timely decisions, delaying a decision to obtain more information does not always lead to different or better decisions.<sup>82,83</sup>

### Implementation, Continued Monitoring, and Evaluation of Decisions

The implementation phase of a well-structured decision process involves an ongoing cycle of setting goals, taking action, learning from experience, and monitoring to evaluate the con-

sequences of undertaking specific actions, as shown on the left-hand side of Figure 26.3. This cycle offers the potential for policy and outcome improvement through time. Ongoing eval-

uation can focus on how the system responds to the decision, leading to better future decisions, as well as on how different stakeholders respond, resulting in improvements in future decision-making processes. The need for social and technical learning to inform decision-making is likely to increase in the face of pressures on social and resource systems from climate

change. However, the relative effectiveness of monitoring and assessment in producing social and technical learning depends on the nature of the problem, the amount and kind of uncertainty and risk associated with climate change, and the design of the monitoring and evaluation efforts.

### Examples of Decision Support Tools and Methods

While decision frameworks vary in their details, they generally incorporate most or all of the steps outlined above. To support decision-making across these steps, various technical tools and methods, developed in both the public and private sectors, can assist stakeholders and decision-makers in meeting their objectives and clarify where there are value differences or varying tolerances for risk and uncertainty. Many of these tools and methods are applicable throughout the decision-making process, from framing through assessment of options through evaluation of outcomes. Several of the tools and methods –

data management systems and scientific assessments – help to expand the relevant information and provide a means of managing large amounts of data. Three other tools described below – comparative tradeoff methods, scenario planning, and integrated assessment models – are particularly useful in assisting stakeholders and decision-makers in identifying and evaluating different options for managing risks associated with climate change. The following discussion describes these approaches; examples are provided in “Example Decision Support Tools.”

## EXAMPLE DECISION SUPPORT TOOLS

Many decision support tools apply climate science and other information to specific decisions and issues; several online clearinghouses describe these tools and provide case studies of their use (for example, CAKE 2012;<sup>89</sup> CCSP 2005;<sup>84</sup> NatureServe 2012<sup>85</sup>). Typically, these applications integrate observed or modeled data on climate and a resource or system to enable users to evaluate the potential consequences of options for management, investment, and other decisions. These tools apply to many types of decisions; examples of decisions and references for further information are provided in Table 26.2.

**Table 26.2.** Examples of Decisions and Tools Used

Topic	Example Decision(s)	Further Information and Case Studies
<b>Water resources</b>	Making water supply decisions in the context of changes in precipitation, increased temperatures, and changes in water quality, quantity, and water use	Means et al. 2010; <sup>86</sup> International Upper Great Lakes Study 2012; <sup>24</sup> State of Washington 2012; <sup>87</sup> “Denver Water Case Study” (below); Ch. 3: Water
<b>Infrastructure</b>	Designing and locating energy or transportation facilities in the coastal zone to limit the impacts of sea level rise	Ch. 11: Urban; Ch. 10: Energy, Water, and Land
<b>Ecosystems and biodiversity</b>	Managing carbon capture and storage, fire, invasive species, ecosystems, and ecosystem services	Byrd et al. 2011; <sup>88</sup> Labiosa et al. 2009; <sup>89</sup> USGS 2012a, 2012b, 2012c; <sup>90,91</sup> Figure 26.5
<b>Human health</b>	Providing public health warnings in response to ecosystem changes or degradation, air quality, or temperature issues	Ch. 9: Human Health
<b>Regional climate change response planning</b>	Develop plans to reduce emissions of greenhouse gases in multiple economic sectors within a state	“Washington State’s Climate Action Team” (below)

Continued

## EXAMPLE DECISION SUPPORT TOOLS (CONTINUED)

Many available and widely applied decision-making tools can be used to support management in response to climate extremes or seasonal fluctuations. Development of decision support resources focused on decadal or multi-decadal investment decisions is in a relatively early stage but is evolving rapidly and shared through the types of clearinghouses discussed above.

### Land-use Planning Tool for the Upper Santa Cruz Watershed



**Figure 26.5.** The Santa Cruz Watershed Ecosystem Portfolio Model is a regional land-use planning tool that integrates ecological, economic, and social information and values relevant to decision-makers and stakeholders. The tool is a map-based set of evaluation tools for planners and stakeholders, and is meant to help in balancing disparate interests within a regional context. Projections for climate change can be added to tools such as this one and used to simulate impacts of climate change and generate scenarios of climate change sensitivity; such an application is under development for this tool (Figure source: USGS 2012<sup>90</sup>).

### Valuing the Effects of Different Decisions

Understanding costs and benefits of different decisions requires understanding people's preferences and developing ways to measure outcomes of those decisions relative to preferences. This "valuation" process is used to help rank alternative actions, illuminate tradeoffs, and enlighten public discourse.<sup>31</sup> In the context of climate change, the process of measuring the economic values or non-monetary benefits of different outcomes involves managers, scientists, and stakeholders and a set of methods to help decision-makers evaluate the consequences of climate change decisions.<sup>92</sup> Although values are defined differently by different individuals and groups and can involve different metrics – for example, monetary values and non-monetary benefit measures<sup>93</sup> – in all cases, valuation is used to assess the relative importance to the public or specific stakeholders of different impacts. Such valuation assessments can be used as inputs into iterative adaptive risk management assessments (which has advantages in a climate

context because of its ability to address uncertainty) or more traditional cost-benefit analyses, if appropriate.

Some impacts ultimately are reflected in changes in the value of activities within the marketplace and in dollars<sup>94</sup> – for example, the impacts of increased temperatures on commercial crop yields.<sup>95</sup> Other evaluations use non-monetary benefit measures such as biodiversity measures<sup>96</sup> or soil conservation and water services.<sup>97</sup>

Valuation methods can provide input to a range of decisions, including cost-benefit analysis of new or existing regulations<sup>98</sup> or government projects;<sup>99</sup> assessing the implications of land-use changes;<sup>100</sup> transportation investments and other planning efforts;<sup>101,102</sup> developing metrics for ecosystem services; and stakeholder and conflict resolution processes.<sup>103</sup>

### Comparative Tradeoff Methods

Once their consequences are valued or otherwise described, alternative options are often compared against the objectives or decision criteria. In such cases, approaches such as listing the pros and cons,<sup>104</sup> cost-benefit analysis,<sup>105</sup> multi-criteria methods,<sup>80</sup> or robust decision methods<sup>106</sup> can be useful. Multi-criteria methods provide a way to compare options by considering the positive and negative consequences for each of the

objectives without having to choose a single valuation method for all the attributes important to decision-makers.<sup>31</sup> This approach allows for consequences to be evaluated using criteria most relevant for a given objective.<sup>107</sup> The options can then be compared directly by considering the relative importance of each objective for the particular decision.

### Integrated Assessment Models

Integrated Assessment Models are tools for modeling interactions across climate, environmental, and socioeconomic systems.<sup>108</sup> In particular, integrated assessment models can be used to provide information that informs tradeoffs analyses, often by simulating the potential consequences of alternative decisions. Integrated assessment models typically include representations of climate, economics, energy, and other technology systems, as well as demographic trends and other factors

that can be used in scenario development and uncertainty quantification.<sup>109</sup> They are useful in national and global policy decisions about emissions targets, timetables, and the implications of different technologies for emissions management.<sup>110</sup> These models are now being extended to additional domains such as water resources and ecosystem services to inform a broader range of tradeoff analyses and to finer resolutions to support regional decision-making.<sup>111</sup>

### Scenarios and Scenario Planning

Scenarios are depictions of possible futures or plausible conditions given a set of assumptions; they are not predictions. Scenarios enable decision makers to consider uncertainties in future conditions and explore how alternate decisions could shape the futures or perform under uncertainty. One approach to building scenarios begins with identifying any changes over time that might occur in climate and socioeconomic factors (for example, population growth and changes in water availability), and then using these projections to help decision-makers rank the desirability of alternative decision options to respond to these changes.<sup>112</sup> This works well when decision-makers agree on the definition of the problem and scientific evidence.<sup>53,113</sup> A second approach is widely used in robust decision-making and decision-scaling approaches. It begins with a specific decision under consideration by a specific community of users and then poses questions relevant to these decisions (for example, “how can we build a vibrant economy in our community in light of uncertainty about population growth and water supply?”) to organize information about future climate and socioeconomic conditions (for example, Robinson 1988<sup>114</sup>).

Scenario planning has been useful for water managers such as Denver Water, which has also used “robust decision-making” to assess policies that perform well across a wide range of future conditions, in the face of uncertainty and unknown probabilities (see “Denver Water Case Study”). Other examples of the use of scenario planning include:

- National Park Service, to consider potential climate change impacts and identify adaptation needs and priorities in several parks or regions<sup>116</sup>
- California State Coastal Conservancy, to plan tidal marsh restoration and planning in the San Francisco estuary in the face of climate change and sea level rise<sup>117</sup>
- Urban Ecology Research Lab at the University of Washington, for planning adaptation to preserve ecosystem services in the Snohomish Basin<sup>118</sup>
- A group of agencies and organizations considering the impacts of climate change on ecosystems in the Florida Everglades<sup>119</sup>

Scenario planning often combines quantitative science-based scenarios with participatory “visioning” processes used by communities and organizations to explore desired futures.<sup>115</sup>

It can also facilitate participatory learning and development of a common understanding of problems or decisions. There are many different approaches, from a single workshop that uses primarily qualitative approaches to more complex exercises that integrate qualitative and quantitative methods with visualization and/or simulation techniques over multiple workshops or meetings. Common elements include scoping and problem definition; group development of qualitative (and, optionally, quantitative) scenarios and analyses that explore interactions of key driving forces, uncertainties, and decision options.

The National Climate Assessment has developed and used a number of different types of scenarios and approaches in preparation of this report (see Appendix 5: Scenarios and models).<sup>120</sup>





## DENVER WATER CASE STUDY

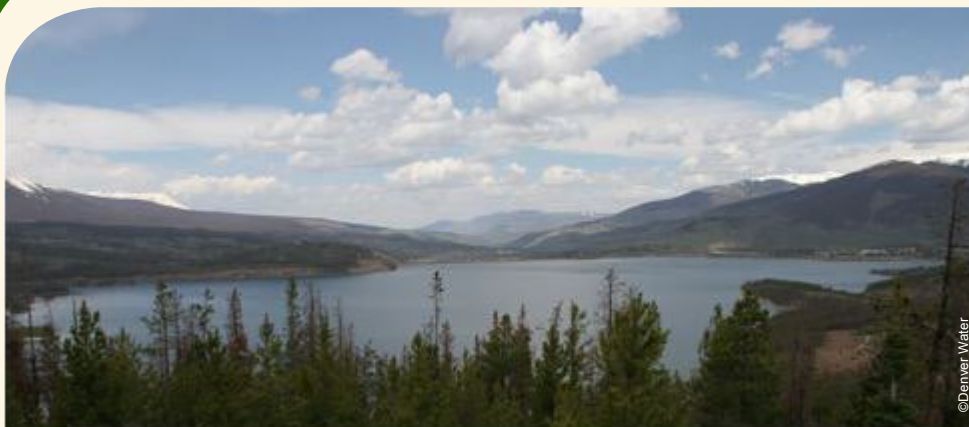

Climate change is one of the biggest challenges facing the Denver Water system. Due to recent and anticipated effects of climate variability and change on water availability, Denver Water faces the challenge of weighing alternative response strategies and is looking at developing options to help meet more challenging future conditions.

Denver Water is using scenario planning in its long-range planning process (looking out to 2050) to consider a range of plausible future scenarios (Figure 26.6). This approach contrasts with its traditional approach of planning for a single future based on demand projections and should better prepare the utility and enhance its ability to adapt to changing and uncertain future conditions.

Denver Water is assessing multiple scenarios based on several potential water system challenges, including climate change, demographic and water-use changes, and economic and regulatory changes. The scenario planning strategy includes “robust decision-making,” which focuses on keeping as many future options open as possible while trying to ensure reliability of current supplies.

## Scenario Planning

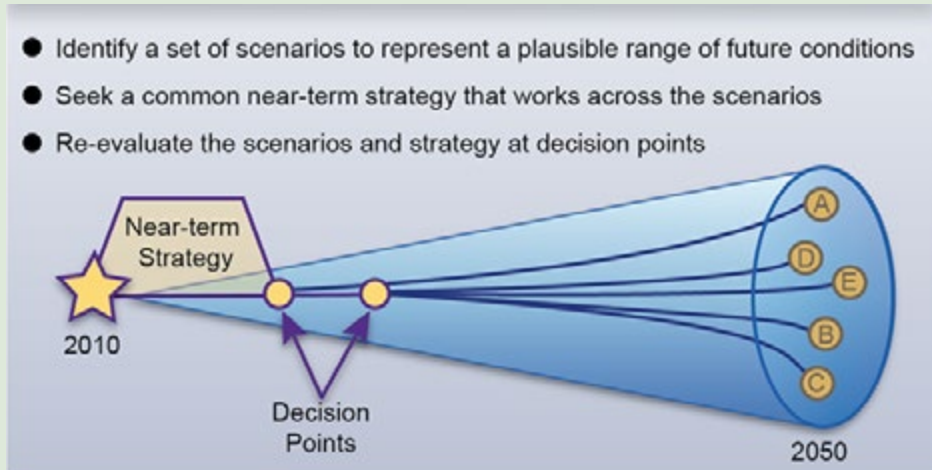

**Figure 26.6:** Scenario planning is an important component of decision-making. This “cone of uncertainty” is used to depict potential futures in Denver Water’s scenario planning exercises. (Figure source: adapted from Waage 2010<sup>122</sup>).

Scenario planning was chosen as a way to plan for multiple possible futures, given the degree of uncertainty associated with many variables, particularly demographic change and potential changes in precipitation. This method is easy to understand and has gained acceptance across the utility. It is a good complement to more technical, detailed analytical approaches.

The next step for Denver Water is to explore a more technical approach to test their existing plan and identified options against multiple climate change scenarios. Following a modified robust decision-making approach,<sup>121</sup> Denver Water will test and hedge its plan and options until those options demonstrate that they can sufficiently handle a range of projected climate conditions.

## Scientific Assessments

Ongoing assessments of the state of knowledge allow for iterative improvements in understanding over time and can provide opportunities to work directly with decision-makers to understand their needs for information.<sup>123</sup> A sustained assessment

process (Ch. 30: Sustained Assessment)<sup>40</sup> can be designed to support the adaptation and mitigation information needs of decision-makers, with ongoing improvements in data quality and utility over time. This report represents one such type of

assessment. The Intergovernmental Panel on Climate Change (IPCC) has prepared assessments of the state of the science related to climate change, impacts and adaptation, and mitigation since the late 1980s. Numerous additional assessments

have been prepared for a variety of national and international bodies focused on issues such as biodiversity, ecosystem services, global change impacts in the Arctic, and many others.

## WASHINGTON STATE'S CLIMATE ACTION TEAM: USES AND LIMITS TO DECISION SUPPORT

Between 2000 and 2007, pioneering work by the University of Washington's Climate Impacts Group (a NOAA RISA) tailored national climate models to the Pacific Northwest and produced, for the first time, specific information about likely adverse impacts to virtually every part of Washington's economy and environment if carbon dioxide concentrations in the atmosphere were not quickly stabilized.<sup>124</sup> The localized impacts predicted from these models were significant.

In February of 2007, Governor Christine Gregoire issued Executive Order 07-02, establishing the Climate Action Team (CAT).<sup>125</sup> Its charge was to develop a plan to achieve dramatic, climate-stabilizing reductions in emissions of greenhouse gases according to goals established in the Executive Order. The CAT was a 29-member team that included representatives of industry, utilities, environmental advocacy groups, Native American tribes, state and municipal governments, and elected officials.

The CAT met four to five times a year for two years. Between meetings, technical consultants, including boundary organizations such as the Climate Impacts Group, provided detailed analyses of the issues that were on the next CAT agenda. Technical experts were recruited to provide direct testimony to the CAT. Professional facilitators helped run the meetings, decipher the technical testimony, and keep the CAT on track to meet its obligations. All CAT meetings were open to the public, and public testimony was accepted. To assist in this effort, five subcommittees were created to develop proposals for achieving emissions reductions in the following parts of the economy: the built environment, agriculture, forestry, transportation, and energy generation. Similarly, adaptation groups were formed to develop recommendations for dealing with impacts that could not be avoided. These Preparation/Adaptation Working Groups focused on forest health, farmlands, human health, and coastal infrastructure and resources.

The CAT and the working groups were well supported with science and technical expertise. The CAT issued its first report, on reducing greenhouse gases, at the close of 2007.<sup>126</sup> It was well received by the legislature, and a significant number of its recommendations were implemented in the 2008 session.<sup>127</sup>

In 2008, the CAT continued its work. The focus shifted to whether Washington should join the Western Climate Initiative (WCI), a state and provincial organization that was developing a regional, economy-wide cap and trade system for carbon emissions. The same high-quality professional facilitation was provided at all meetings. Several highly qualified technical experts provided technical support.

With this support, the CAT produced another set of recommendations.<sup>128</sup> The centerpiece recommendation was that Washington join the WCI's regional cap and trade program. This time, the combination of a weakening economy and political dynamics trumped the CAT's findings, and resulted in a decision not to implement its recommendations.

### Incorporating Recent Scientific Advances and Translating Science for Decision-Making

While decision support is not necessarily constrained by a lack of tools, a number of barriers restrict application of existing and emerging science and technology in adaptation and mitigation decisions.<sup>3,8,129</sup> In cases where tools exist, decision-makers may be 1) unaware of tools; 2) overwhelmed by the number of tools; 3) hesitant to use tools that are not appraised or updated and maintained with new information; or 4) require training in how to use tools.<sup>8,130</sup> Recent scientific developments could help address some of these barriers, but are not yet incorporated into decision support tools.<sup>65</sup> For example, individual climate models can provide very different projections of future climate conditions for a given region, and the divergence of these projections can make it seem impossible to reach a decision. But comparing different models and constructing climate model "ensembles" can highlight areas of agreement across

large numbers of models and model runs, and can also be used to develop ranges and other forms of quantification of uncertainty (for further discussion, see Ch. 2: Our Changing Climate and Appendix 3: Climate Science Supplement). While results from these activities can prove difficult to present in formats that could help decision-makers,<sup>131</sup> new approaches to visualization and decision support can make such ensembles useful for decision-making.<sup>132</sup>

There is also a need for "science translators" who can help decision-makers efficiently access and properly use data and tools that would be helpful in making more informed decisions in the context of climate change.<sup>3,4,8,83,133</sup> The culture of research in the United States often perpetuates a belief that basic and applied research need to be kept separate, though

it has been demonstrated that research motivated by “considerations of use” can also make fundamental advances in scientific understanding and theory.<sup>134</sup> The U.S. climate research effort has been strongly encouraged to improve integration of

social and ecological sciences and to develop the capacity for decision support to help address the need to effectively incorporate advances in climate science into decision-making.<sup>135</sup>

### Research to Improve Decision Support

There are a number of areas where scientific knowledge needs to be expanded or tools further developed to take advantage of existing insight. The National Research Council (NRC) identifies a research agenda both *for* decision support (such as identifying specific information needs) and *on* decision support (such as improving tools for risk assessment and management).<sup>3</sup> A number of studies assess approaches and identify needed research and development (for example, Arvai et al. 2006<sup>136</sup>). A subset of the opportunities and needs identified by the NRC seem particularly relevant in the context of the National Climate Assessment, including:

- A comprehensive analysis of the state of decision support for adaptation and mitigation, including assessment of processes, tools, and applications, and development of a knowledge-sharing platform will facilitate wide public access to these resources.
- Comparisons of different adaptation and mitigation options will be improved by investments in understanding how the effects of climate change and response options can be valued and compared, especially for non-market ecosystem goods and services<sup>101,137</sup> and those impacts and decisions that have an effect over long time scales.
- Improvements in risk management require closing the gap between expert and public understanding of risk and building the institutions and processes needed for managing persistent risks over the long term.
- Probabilistic forecasts or other information regarding consequential climate extremes/events have the potential to be very useful for decision-makers, if used with improving information on the consequences of climate change and appropriate decision support tools.
- Better methods for assessing and communicating scientific confidence and uncertainty in the context of specific decisions would be very useful in supporting risk management strategies.
- Improvements in processes that effectively link scientists with decision-makers and the public in resource management settings and developing criteria to evaluate their effectiveness would enhance knowledge building and understanding.

## REFERENCES

1. Beratan, K. K., and H. A. Karl, 2012: Ch. 10: Managing the science-policy interface in a complex and contentious world. *Restoring Lands - Coordinating Science, Politics and Action: Complexities of Climate and Governance*, H. A. Karl, L. Scarlett, J. C. Vargas-Moreno, and M. Flaxman, Eds., Springer, 183-216.
2. Mattson, D., H. Karl, and S. Clark, 2012: Ch. 12: Values in natural resource management and policy. *Restoring Lands - Coordinating Science, Politics and Action: Complexities of Climate and Governance*, H. A. Karl, L. Scarlett, J. C. Vargas-Moreno, and M. Flaxman, Eds., Springer, 239-259.
3. NRC, 2009: *Informing Decisions in a Changing Climate*. National Research Council, Panel on Strategies and Methods for Climate-Related Decision Support, Committee on the Human Dimensions of Global Change, Division of Behavioral and Social Sciences and Education. National Academies Press, 200 pp. [Available online at [http://www.nap.edu/catalog.php?record\\_id=12626](http://www.nap.edu/catalog.php?record_id=12626)]
4. ———, 2010: *Adapting to Impacts of Climate Change. America's Climate Choices: Report of the Panel on Adapting to the Impacts of Climate Change*. National Research Council. The National Academies Press, 292 pp. [Available online at [http://www.nap.edu/catalog.php?record\\_id=12783](http://www.nap.edu/catalog.php?record_id=12783)]
5. Jacobs, K., 2002: *Connecting Science, Policy, and Decision-making: A Handbook for Researchers and Science Agencies*, 30 pp., National Oceanic and Atmospheric Administration, Office of Global Programs, Silver Spring, MD. [Available online at <http://www.climas.arizona.edu/files/climas/pubs/jacobs-2002.pdf>]
6. Matso, K., 2012: Ch. 7: Challenge of integrating natural and social sciences to better inform decisions: A novel proposal review process. *Restoring Lands - Coordinating Science, Politics, and Action: Complexities of Climate and Governance*, H. A. Karl, L. Scarlett, J. C. Vargas-Moreno, and M. Flaxman, Eds., Springer, 129-160.
7. Fineberg, H., and P. Stern, 1996: *Understanding Risk: Informing Decisions in a Democratic Society*. The National Academies Press.
8. NRC, 2010: *Informing an Effective Response to Climate Change. America's Climate Choices: Panel on Informing Effective Decisions and Actions Related to Climate Change*. National Research Council, Board on Atmospheric Sciences and Climate, Division on Earth and Life Studies, National Academies Press, 348 pp. [Available online at [http://www.nap.edu/catalog.php?record\\_id=12784](http://www.nap.edu/catalog.php?record_id=12784)]
9. Frank, K., I. C. Chen, Y. Lee, S. Kalafatis, T. Chen, Y.-J. Lo, and M. C. Lemos, 2012: Network location and policy-oriented behavior: An analysis of two-mode networks of coauthored documents concerning climate change in the Great Lakes region. *Policy Studies Journal*, **40**, 492-515, doi:10.1111/j.1541-0072.2012.00462.x. [Available online at <http://onlinelibrary.wiley.com/doi/10.1111/j.1541-0072.2012.00462.x/pdf>]
- Henry, A. D., 2009: The challenge of learning for sustainability: A prolegomenon to theory. *Human Ecology Review*, **16**, 131-140.
- Henry, A. D., and T. Dietz, 2011: Information, networks, and the complexity of trust in commons governance. *International Journal of the Commons*, **5**, 188-212. [Available online at <http://www.thecommonsjournal.org/index.php/ijc/article/view/312/234>]
10. Lee, K. N., 1993: *Compass and Gyroscope: Integrating Science and Politics for the Environment*. Island Press, 255 pp.
11. Pidgeon, N., and B. Fischhoff, 2011: The role of social and decision sciences in communicating uncertain climate risks. *Nature Climate Change*, **1**, 35-41, doi:10.1038/nclimate1080. [Available online at <http://www.nature.com/nclimate/journal/v1/n1/pdf/nclimate1080.pdf>]
12. Karl, H. A., L. E. Susskind, and K. H. Wallace, 2007: A dialogue, not a diatribe: Effective integration of science and policy through joint fact finding. *Environment: Science and Policy for Sustainable Development*, **49**, 20-34, doi:10.3200/ENV.49.1.20-34.
13. McCreary, S., J. Gamman, and B. Brooks, 2001: Refining and testing joint factfinding for environmental dispute resolution: Ten years of success. *Mediation Quarterly* **18**, 329-348, doi:10.1002/crq.3890180403. [Available online at <http://onlinelibrary.wiley.com/doi/10.1002/crq.3890180403/pdf>]
14. Shabman, L., and K. Stephenson, 2011: Executing CADRe: Integration of models with negotiation processes. *Converging Waters: Integrating Collaborative Modeling with Participatory Processes to Make Water Resources Decisions*, L. Bouget, Ed., U.S. Army Corps of Engineers, Institute for Water Resources, 23-34. [Available online at [http://www.iwr.usace.army.mil/Portals/70/docs/maasswhite/Converging\\_Waters.pdf](http://www.iwr.usace.army.mil/Portals/70/docs/maasswhite/Converging_Waters.pdf)]
15. Crona, B. I., and J. N. Parker, 2011: Network determinants of knowledge utilization: Preliminary lessons from a boundary organization. *Science Communication*, **33**, 448-471, doi:10.1177/1075547011408116.

16. Pulwarty, R. S., C. Simpson, and C. R. Nierenberg, 2009: The Regional Integrated Sciences and Assessments (RISA) Program: Crafting effective assessments for the long haul. *Integrated Regional Assessment of Global Climate Change*, C. G. Knight, and J. Jäger, Eds., Cambridge University Press, 367-393. [Available online at <http://books.google.com/books?id=B8O31ILKKOMC>]
17. Clark, W. C., T. P. Tomich, M. van Noordwijk, D. Guston, D. Catacutan, N. M. Dickson, and E. McNie, 2011: Boundary work for sustainable development: Natural resource management at the Consultative Group on International Agricultural Research (CGIAR). *Proceedings of the National Academy of Sciences*, **in press**, 1-8, doi:10.1073/pnas.0900231108. [Available online at <http://www.pnas.org/content/early/2011/08/11/0900231108.full.pdf+html>]
- Scarlett, L., 2010: Climate change effects: The intersection of science, policy, and resource management in the USA. *Journal of the North American Benthological Society*, **29**, 892-903, doi:10.1899/09-135.1. [Available online at <http://www.lynnscarlett.com/uploads/2/7/9/5/2795360/jnbs-29-03-892-903-1.pdf>]
18. Curtin, C. G., 2002: Integration of science and community-based conservation in the Mexico/U.S. borderlands. *Conservation Biology*, **16**, 880-886, doi:10.1046/j.1523-1739.2002.00165.x.
- , 2005: Ch. 9: Linking complexity, conservation, and culture in the Mexico/US Borderlands. *Natural Resources as Community Assets: Lessons from Two Continents*, B. Child, and M. W. Lyman, Eds., Aspen Institute, 237-258. [Available online at [http://www.sandcountynet/assets/chapters/assets\\_chapter\\_9.pdf](http://www.sandcountynet/assets/chapters/assets_chapter_9.pdf)]
19. Freeman, D. M., 2010: *Implementing the Endangered Species Act on the Platte Basin Water Commons*. University Press of Colorado, 528 pp.
20. Creighton, J. L., 2010: How to conduct a Shared Vision Planning process. IWR Report 10-R-6, 91 pp., U.S. Army Corps of Engineers, Institute of Water Resources, Alexandria, VA. [Available online at <http://www.iwr.usace.army.mil/Portals/70/docs/iwrreports/10-R-6.pdf>]
- Imwiko, A., J. C. Kiefer, W. J. Werick, H. E. Cardwell, and M. A. Lorie, 2007: Literature Review of Computer-Aided Collaborative Decision Making. IWR Report 07-R-01, 148 pp., U.S. Army Corps of Engineers, Institute of Water Resources. [Available online at <http://www.iwr.usace.army.mil/Portals/70/docs/iwrreports/2007-R-01.pdf>]
- van Eeten, M. J. G., D. P. Loucks, and E. Roe, 2002: Bringing actors together around large-scale water systems: Participatory modeling and other innovations. *Knowledge, Technology & Policy*, **14**, 94-108, doi:10.1007/s12130-002-1017-x.
21. IWR, cited 2012: Shared Vision Planning. Institute for Water Resources, U.S. Army Corps of Engineers. [Available online at <http://www.sharedvisionplanning.us/>]
22. ILOSLRSB, 2006: Options for Managing Lake Ontario and St. Lawrence River Water Levels and Flows. Final Report By the International Lake Ontario - St. Lawrence River Study Board to the International Joint Commission, 162 pp., International Lake Ontario – St. Lawrence River Study Board. [Available online at <http://www.losl.org/PDF/report-main-e.pdf>]
23. IUGLSB, 2009: Impacts on Upper Great Lakes Water Levels: St. Clair River, 244 pp., International Upper Great Lakes Study Board. [Available online at [http://www.iugls.org/files/tiny\\_mce/uploaded/content\\_pdfs/IUGLS\\_St\\_Clair\\_River\\_Final\\_Report.pdf](http://www.iugls.org/files/tiny_mce/uploaded/content_pdfs/IUGLS_St_Clair_River_Final_Report.pdf)]
24. ———, 2012: Lake Superior Regulation: Addressing Uncertainty in Upper Great Lakes Water Levels. Final Report to the International Joint Commission. March 2012, 236 pp., International Upper Great Lakes Study Board, Ottawa, ON [Available online at [http://www.ijc.org/iuglsreport/wp-content/report-pdfs/Lake\\_Superior\\_Regulation\\_Full\\_Report.pdf](http://www.ijc.org/iuglsreport/wp-content/report-pdfs/Lake_Superior_Regulation_Full_Report.pdf)]
25. Manno, J., R. Smardon, J. V. DePinto, E. T. Cloyd, and S. del Granado, 2008: The Use of Models in Great Lakes Decision Making: An Interdisciplinary Synthesis. Randolph G. Pack Environmental Institute, Occasional Paper 16, 95 pp., SUNY College of Environmental Science and Forestry, Syracuse, NY. [Available online at <http://www.esf.edu/es/documents/GreatLakesRpt.pdf>]
26. Willows, R. I., and R. K. Connell, Eds., 2003: *Climate Adaptation: Risk, Uncertainty and Decision-Making*. UKCIP Technical Report. UK Climate Impacts Programme, 166 pp. [Available online at <http://www.ukcip.org.uk/wordpress/wp-content/PDFs/UKCIP-Risk-framework.pdf>]
27. Layzer, J. A., 2012: The Purpose and Politics of Ecosystem-based Management. *Sustainability Science: The Emerging Paradigm and the Urban Environment*, M. P. Weinstein, and R. E. Turner, Eds., Springer, 177-197.
28. Curtin, C. G., 2010: The ecology of place and natural resource management: Lessons from marine and terrestrial ecosystems. *The Ecology of Place: Contributions of Place-Based Research to Ecological Understanding: Contributions of Place-Based Research to Ecological Understanding*, I. Billick, and M. V. Price, Eds., University of Chicago Press, 251-274. [Available online at <http://books.google.com/books?id=RVNqSG4VQ1gC>]
29. NRC, 2008: *Public Participation in Environmental Assessment and Decision Making*. T. Dietz, and P. C. Stern, Eds. National Research Council. The National Academies Press. [Available online at [http://www.nap.edu/catalog.php?record\\_id=12434](http://www.nap.edu/catalog.php?record_id=12434)]
30. Creighton, J. L., 2005: *The Public Participation Handbook: Making Better Decisions through Citizen Involvement*. Jossey-Bass, 288 pp.

- NOAA, 2007: Social Science Tools for Coastal Programs: Introduction to Stakeholder Participation, 15 pp., National Oceanic and Atmospheric Administration Coastal Services Center, Charleston, SC. [Available online at [http://www.csc.noaa.gov/digitalcoast/\\_/pdf/stakeholder.pdf](http://www.csc.noaa.gov/digitalcoast/_/pdf/stakeholder.pdf)]
31. Keeney, R. L., and H. Raiffa, 1993: *Decisions With Multiple Objectives: Preferences and Value Tradeoffs*. Cambridge University Press, 592 pp.
32. Linkov, I., and E. Moberg, 2011: *Multi-Criteria Decision Analysis: Environmental Applications and Case Studies*. CRC Press Taylor & Francis Group, 186 pp.
33. NIDIS, 2007: National Integrated Drought Information System Implementation Plan: A Pathway for National Resilience, 34 pp., National Integrated Drought Information System U.S. Drought Portal, Washington, D.C. [Available online at <http://www.drought.gov/media/imageserver/NIDIS/content/whatisnidis/NIDIS-IPFinal-June07.pdf>]
- , cited 2013: U.S. Drought Portal. National Integrated Drought Information System. [Available online at <http://www.drought.gov>]
- NIDIS Act, 2006: National Integrated Drought Information System Act of 2006. Public Law 109–430. 109th Congress, December 20th, 2006. U.S. Government Printing Office. [Available online at <http://www.gpo.gov/fdsys/pkg/PLAW-109publ430/pdf/PLAW-109publ430.pdf>]
34. Janetos, A. C., R. S. Chen, D. Arndt, M. A. Kenney, D. Abbasi, T. Armstrong, A. Bartuska, M. Blair, J. Buizer, T. Dietz, D. Easterling, J. Kaye, M. Kolian, M. McGeehin, R. O’Connor, R. Pulwarty, S. Running, R. Schmalensee, R. Webb, J. Weltzin, S. Baptista, C. A. F. Enquist, J. Hatfield, M. Hayes, K. B. Jones, C. McNutt, W. Meier, M. D. Schwartz, and M. Svoboda, 2012: National Climate Assessment Indicators: Background, Development, and Examples. A Technical Input to the 2013 National Climate Assessment Report., 59 pp. [Available online at <http://downloads.usgcrp.gov/NCA/Activities/NCA-Indicators-Technical-Input-Report-FINAL--3-1-12.pdf>]
35. EPA, 2012: Climate Change Indicators in the United States, 2nd Edition, 84 pp., U.S. Environmental Protection Agency, Washington, D.C. [Available online at <http://www.epa.gov/climatechange/pdfs/climateindicators-full-2012.pdf>]
- , cited 2013: Climate Change Indicators in the United States. U.S. Environmental Protection Agency. [Available online at <http://www.epa.gov/climatechange/science/indicators/>]
36. NASA, cited 2013: Global Climate Change: Key Indicators. National Aeronautics and Space Administration. [Available online at [http://climate.nasa.gov/key\\_indicators](http://climate.nasa.gov/key_indicators)]
37. NCDC, cited 2013: BAMS State of the Climate. NOAA’s National Climatic Data Center. [Available online at <http://www.ncdc.noaa.gov/bams-state-of-the-climate/>]
38. USGCRP, 2012: The National Global Change Research Plan 2012–2021: A Strategic Plan for the U.S. Global Change Research Program. 132 pp., The U.S. Global Change Research Program, Washington, D.C. [Available online at <http://downloads.globalchange.gov/strategic-plan/2012/usgcrp-strategic-plan-2012.pdf>]
39. CAKE, cited 2012: Climate Adaptation Knowledge Exchange., [Available online at [www.cakex.org](http://www.cakex.org)]
40. Buizer, J., P. Fleming, S. L. Hays, K. Dow, C. Field, D. Gustafson, A. Luers, and R. H. Moss, 2013: Preparing the Nation for Change: Building a Sustained National Climate Assessment. National Climate Assessment and Development Advisory Committee, Washington, D.C. [Available online at <http://www.nesdis.noaa.gov/NCADAC/pdf/NCA-SASRWG%20Report.pdf>]
41. ECA Working Group, 2009: Shaping Climate-Resilient Development: A Framework for Decision-Making, 164 pp., Economics of Climate Adaptation Working Group. [Available online at [http://mckinseyonsociety.com/downloads/reports/Economic-Development/ECA\\_Shaping\\_Climate%20Resilient\\_Development.pdf](http://mckinseyonsociety.com/downloads/reports/Economic-Development/ECA_Shaping_Climate%20Resilient_Development.pdf)]
42. AWF/AEC/Entergy, 2010: Building a Resilient Energy Gulf Coast: Executive Report, 11 pp., America’s Wetland Foundation, America’s Energy Coast, and Entergy. [Available online at [www.energy.com/content/our\\_community/environment/GulfCoastAdaptation/Building\\_a\\_Resilient\\_Gulf\\_Coast.pdf](http://www.energy.com/content/our_community/environment/GulfCoastAdaptation/Building_a_Resilient_Gulf_Coast.pdf)]
43. Gregg, R. M., cited 2010: Municipal Adaptations to Create Resilient Beach Communities in Southern Maine: The Coastal Hazard Resiliency Tools Project [Case Study on a Project of the Southern Maine Regional Planning Commission and Maine Geological Survey] Product of EcoAdapt’s State of Adaptation Program. Southern Maine Regional Planning Commission. [Available online at <http://www.cakex.org/case-studies/2779>]
- SLAWG, 2010: Sea Level Rise And Potential Impacts by the Year 2100; A Vulnerability Assessment for the Saco Bay Communities of Biddeford, Saco, Old Orchard Beach, and Scarborough, 13 pp., Sea Level Adaptation Working Group. [Available online at [http://www.smrpc.org/Sea%20Level%20Adaptation/Documents/12\\_SLAWGVulnerabilityAssessment\\_12302010.pdf](http://www.smrpc.org/Sea%20Level%20Adaptation/Documents/12_SLAWGVulnerabilityAssessment_12302010.pdf)]
44. ———, 2011: Appendix A Figures, 47 pp., Sea Level Adaptation Working Group. [Available online at <http://smrpc.org/index.php/programs/land-use-planning/slawg>]

45. IPCC, 2012: *Managing the Risks of Extreme Events and Disasters to Advance Climate Change Adaptation. A Special Report of Working Groups I and II of the Intergovernmental Panel on Climate Change*. C. B. Field, V. Barros, T. F. Stocker, D. Qin, D. J. Dokken, K. L. Ebi, M. D. Mastrandrea, K. J. Mach, G.-K. Plattner, S. K. Allen, M. Tignor, and P. M. Midgley, Eds. Cambridge University Press, 582 pp. [Available online at [http://ipcc-wg2.gov/SREX/images/uploads/SREX-All\\_FINAL.pdf](http://ipcc-wg2.gov/SREX/images/uploads/SREX-All_FINAL.pdf)]
46. Renn, O., 2008: *Risk Governance: Coping with Uncertainty in a Complex World*. Routledge, 368 pp.
47. Kunreuther, H., 2002: Risk analysis and risk management in an uncertain world. *Risk Analysis*, **22**, 655-664, doi:10.1111/0272-4332.00057. [Available online at <http://onlinelibrary.wiley.com/doi/10.1111/0272-4332.00057/pdf>]
48. Kahan, D. M., and D. Braman, 2006: Cultural cognition and public policy. *Yale Law & Policy Review*, **24**, 149-172.
49. Kunreuther, H., G. Heal, M. Allen, O. Edenhofer, C. B. Field, and G. Yohe, 2013: Risk management and climate change. *Nature Climate Change*, **3**, 447-450, doi:10.1038/nclimate1740.
50. Haimes, Y., 1998: *Risk Modeling, Assessment, and Management*. Wiley, 726 pp.
51. Grossi, P., and H. Kunreuther, 2005: *Catastrophe Modeling: A New Approach to Managing Risk*. Springer, 272 pp.
52. Hallegatte, S., A. Shah, R. Lempert, C. Brown, and S. Gill, 2012: Investment Decision Making Under Deep Uncertainty: Application to Climate Change 1813-9450. [Available online at <http://elibrary.worldbank.org/content/workingpaper/10.1596/1813-9450-6193>]
- Weaver, C. P., R. J. Lempert, C. Brown, J. A. Hall, D. Revell, and D. Sarewitz, 2013: Improving the contribution of climate model information to decision making: The value and demands of robust decision frameworks. *Wiley Interdisciplinary Reviews: Climate Change*, **4**, 39-60, doi:10.1002/wcc.202. [Available online at <http://onlinelibrary.wiley.com/doi/10.1002/wcc.202/pdf>]
53. Morgan, M. G., H. Dowlatabadi, M. Henrion, D. Keith, R. Lempert, S. McBride, M. Small, and T. Wilbanks, 2009: Best Practice Approaches for Characterizing, Communicating and Incorporating Scientific Uncertainty in Climate Decision Making. A Report By the Climate Change Science Program and the Subcommittee on Global Change, 156 pp., U.S. Climate Change Science Program, Subcommittee on Global Change, Washington, D.C. [Available online at <http://downloads.globalchange.gov/sap/sap5-2/sap5-2-final-report-all.pdf>]
54. Turner, B. L., R. E. Kasperson, P. A. Matson, J. J. McCarthy, R. W. Corell, L. Christensen, N. Eckley, J. X. Kasperson, A. Luers, M. L. Martello, C. Polsky, A. Pulsipher, and A. Schiller, 2003: A framework for vulnerability analysis in sustainability science. *Proceedings of the National Academy of Sciences*, **100**, 8074-8079, doi:10.1073/pnas.1231335100. [Available online at <http://www.pnas.org/content/100/14/8074.abstract>; <http://www.pnas.org/content/100/14/8074.full.pdf>]
55. Eriksen, S. H., and P. M. Kelly, 2007: Developing credible vulnerability indicators for climate adaptation policy assessment. *Mitigation and Adaptation Strategies for Global Change*, **12**, 495-524, doi:10.1007/s11027-006-3460-6.
- Moss, R. H., A. L. Brenkert, and E. L. Malone, 2001: Vulnerability to Climate Change. A Quantitative Approach, 70 pp., U.S. Department of Energy [Available online at [http://www.globalchange.umd.edu/data/publications/Vulnerability\\_to\\_Climate\\_Change.PDF](http://www.globalchange.umd.edu/data/publications/Vulnerability_to_Climate_Change.PDF)]
56. Global Adaptation Institute, cited 2012: Global Adaptation Index. [Available online at <http://index.gain.org/>]
57. Slovic, P. E., 2000: *The Perception of Risk*. Earthscan Publications, 473 pp.
58. Tversky, A., and D. Kahneman, 1974: Judgment under uncertainty: Heuristics and biases. *Science*, **185**, 1124-1131, doi:10.1126/science.185.4157.1124.
- Kahneman, D., P. Slovic, and A. Tversky, 1982: *Judgment Under Uncertainty: Heuristics and Biases*. Cambridge University.
59. Kahneman, D., and A. Tversky, 1984: Choices, values, and frames. *American Psychologist*, **39**, 341-350, doi:10.1037/0003-066X.39.4.341.
60. Loewenstein, G. F., E. U. Weber, C. K. Hsee, and N. Welch, 2001: Risk as feelings. *Psychological Bulletin*, **127**, 267-286, doi:10.1037/0033-2909.127.2.267.
- Slovic, P., M. L. Finucane, E. Peters, and D. G. MacGregor, 2004: Risk as analysis and risk as feelings: Some thoughts about affect, reason, risk, and rationality. *Risk Analysis*, **24**, 311-322, doi:10.1111/j.0272-4332.2004.00433.x. [Available online at <http://onlinelibrary.wiley.com/doi/10.1111/j.0272-4332.2004.00433.x/pdf>]
- Slovic, P., and E. Peters, 2006: Risk perception and affect. *Current Directions in Psychological Science*, **15**, 322-325, doi:10.1111/j.1467-8721.2006.00461.x.
- Slovic, P., 2010: *The Feeling of Risk: New Perspectives on Risk Perception*. Routledge, 425 pp.

61. ———, 1999: Trust, emotion, sex, politics, and science: Surveying the risk-assessment battlefield. *Risk Analysis*, **19**, 689-701, doi:10.1023/A:1007041821623.
62. Slovic, P., B. Fischhoff, and S. Lichtenstein, 1979: Rating the risks. *Environment: Science and Policy for Sustainable Development*, **21**, 14-39, doi:10.1080/00139157.1979.9933091.
- , 1981: Fact and fears: Societal perception of risk. *Advances in Consumer Research*, K. B. Monroe, Ed., Association for Consumer Research, 497-502.
- Starr, C., 1969: Social benefit versus technological risk. What is our society willing to pay for safety? *Science*, **165**, 1232-1238, doi:10.1126/science.165.3899.1232.
63. Davidson, D. J., and W. R. Freudenburg, 1996: Gender and environmental risk concerns: A review and analysis of available research. *Environment and Behavior*, **28**, 302-339, doi:10.1177/0013916596283003.
- Finucane, M. L., P. Slovic, C. K. Mertz, J. Flynn, and T. A. Satterfield, 2000: Gender, race, and perceived risk: The 'white male' effect. *Health, Risk & Society*, **2**, 159-172, doi:10.1080/713670162.
- Kahan, D. M., D. Braman, J. Gastil, P. Slovic, and C. K. Mertz, 2007: Culture and identity-protective cognition: Explaining the white-male effect in risk perception. *Journal of Empirical Legal Studies*, **4**, 465-505, doi:10.1111/j.1740-1461.2007.00097.x.
- McCright, A. M., and R. E. Dunlap, 2011: The politicization of climate change and polarization in the American public's views of global warming, 2001–2010. *The Sociological Quarterly*, **52**, 155-194, doi:10.1111/j.1533-8525.2011.01198.x.
64. Figner, B., and E. U. Weber, 2011: Who takes risks when and why? Determinants of risk taking. *Current Directions in Psychological Science*, **20**, 211-216, doi:10.1177/0963721411415790.
65. NRC, 2006: Linking knowledge with action for sustainable development: The role of program management - summary of a workshop. *Roundtable on Science and Technology for Sustainability*, Washington, D.C., National Research Council, National Academies Press, 134 pp. [Available online at [http://www.nap.edu/catalog.php?record\\_id=11652](http://www.nap.edu/catalog.php?record_id=11652)]
66. Tierney, K. J., M. K. Lindell, and R. W. Perry, 2001: *Facing the Unexpected: Disaster Preparedness and Response in the United States*. Joseph Henry Press, 320 pp.
67. Dillon, R. L., and C. H. Tinsley, 2008: How near-misses influence decision making under risk: A missed opportunity for learning. *Management Science*, **54**, 1425-1440, doi:10.1287/mnsc.1080.0869. [Available online at <http://pubsonline.informs.org/doi/abs/10.1287/mnsc.1080.0869>]
- Dillon, R. L., C. H. Tinsley, and M. Cronin, 2011: Why near-miss events can decrease an individual's protective response to hurricanes. *Risk Analysis*, **31**, 440-449, doi:10.1111/j.1539-6924.2010.01506.x.
68. Bostrom, A., M. G. Morgan, B. Fischhoff, and D. Read, 1994: What do people know about global climate change? 1. Mental models. *Risk Analysis*, **14**, 959-970, doi:10.1111/j.1539-6924.1994.tb00065.x.
- Morgan, M. G., B. Fischhoff, A. Bostrom, and C. J. Atman, 2002: *Risk Communication: A Mental Models Approach*. Cambridge University Press.
69. Kasperson, R. E., O. Renn, P. Slovic, H. S. Brown, J. Emel, R. Goble, J. X. Kasperson, and S. Ratick, 1988: The social amplification of risk: A conceptual framework. *Risk Analysis*, **8**, 177-187, doi:10.1111/j.1539-6924.1988.tb01168.x. [Available online at <http://onlinelibrary.wiley.com/doi/10.1111/j.1539-6924.1988.tb01168.x/pdf>]
- Pidgeon, N., R. E. Kasperson, and P. Slovic, Eds., 2003: *The Social Amplification of Risk*. Cambridge University Press.
70. Freudenburg, W. R., 2003: Institutional failure and the organizational amplification of risk: The need for a closer look. *The Social Amplification of Risk*, N. Pidgeon, R. E. Kasperson, and P. Slovic, Eds., Cambridge University Press.
71. Kasperson, R. E., and P. J. Stallen, 1991: *Communicating Risks to the Public: International Perspectives*. Kluwer Academic Publisher. [Available online at <http://books.google.com/books?id=hfC-4veRbN4C>]
72. Leiserowitz, A., 2010: Climate change risk perceptions and behavior in the United States. *Climate Change Science and Policy*, S. Schneider, A. Rosencranz, and M. Mastrandrea, Eds., Island Press.
73. Weber, E. U., 2006: Experience-based and description-based perceptions of long-term risk: Why global warming does not scare us (yet). *Climatic Change*, **77**, 103-120, doi:10.1007/s10584-006-9060-3.
74. Camerer, C. F., and H. Kunreuther, 1989: Decision processes for low probability events: Policy implications. *Journal of Policy Analysis and Management*, **8**, 565-592, doi:10.2307/3325045.
75. Kunreuther, H., R. J. Meyer, and E. Michel-Kerjan, 2012: Ch. 23: Overcoming decision biases to reduce losses from natural catastrophes. *Behavioral Foundations of Policy*, E. Shafir, Ed., 532.
76. Weinstein, N. D., K. Kolb, and B. D. Goldstein, 1996: Using time intervals between expected events to communicate risk magnitudes. *Risk Analysis*, **16**, 305-308, doi:10.1111/j.1539-6924.1996.tb01464.x.