

REPORT NUMBER: SINCAP-CAL-20-006

**NEW CAR ASSESSMENT PROGRAM (NCAP)
MOVING DEFORMABLE BARRIER SIDE IMPACT TEST**

**Volvo Car Corporation
2020 Volvo S60
Four Door Sedan**

NHTSA No: M20205902

**PREPARED BY:
CALSPAN CORPORATION
P.O. BOX 400
BUFFALO, NEW YORK 14225**



May 20, 2020

FINAL REPORT

**PREPARED FOR:
U.S. DEPARTMENT OF TRANSPORTATION
NATIONAL HIGHWAY TRAFFIC SAFETY ADMINISTRATION
OFFICE OF CRASHWORTHINESS STANDARDS
MAIL CODE: NRM-110
1200 NEW JERSEY AVE SE, ROOM W43-410
WASHINGTON, D.C. 20590**

This final test report was prepared for the U.S. Department of Transportation, National Highway Traffic Administration, in response to Contract Number DTNH22-14-D-00352.

This publication is distributed by the U.S. Department of Transportation, National Highway Traffic Safety Administration, in the interest of information exchange. The opinions, findings and conclusions expressed in this publication are those of the author(s) and not necessarily those of the Department of Transportation or the National Highway Traffic Safety Administration. The United States Government assumes no liability for its contents or use thereof.

If trade or manufacturers' names or products are mentioned it is only because they are considered essential to the object of the publication and should not be construed as an endorsement. The United States Government does not endorse products or manufacturers.

Prepared by: Matthew Pronko
Matthew Pronko, Test Engineer

Date: May 20, 2020

Approved by: Vanessa Hansen
Vanessa Hansen, Operations Manager

Date: May 20, 2020

FINAL REPORT ACCEPTANCE BY OCWS:

Division Chief, New Car Assessment Program
NHTSA, Office of Crashworthiness Standards

Date: _____

COTR, New Car Assessment Program
NHTSA, Office of Crashworthiness Standards

Date: _____

TECHNICAL REPORT DOCUMENTATION PAGE

1. Report No. SINCAP-CAL-20-006		2. Government Accession No.		3. Recipient's Catalog No.																																																			
4. Title and Subtitle Final Report of New Car Assessment Program Side Impact MDB Testing of a 2020 Volvo S60 four door sedan NHTSA No.: M20205902				5. Report Date May 20, 2020																																																			
				6. Performing Organization Code CAL																																																			
Matthew Pronko, Test Engineer Vanessa Hansen, Operations Manager				8. Performing Organization Report No. CAL-DOT-2020-006																																																			
9. Performing Organization Name and Address Calspan Corporation Transportation Test Operations P.O. Box 400 Buffalo, New York 14225				10. Work Unit No.																																																			
				11. Contract or Grant No. DTNH22-14-D-00352																																																			
12. Sponsoring Agency Name and Address U.S. Department of Transportation National Highway Traffic Safety Administration Office of Crashworthiness Standards (NRM-110) 1200 New Jersey Ave., SE, Room W43-410 Washington, D.C. 20590				13. Type of Report and Period Covered: Final Test Report March 11, 2020 - May 20, 2020																																																			
				14. Sponsoring Agency Code NRM-110																																																			
15. Supplementary Notes																																																							
16. Abstract <p>A 55/28, (61.90kph / 38.5 mph), 90° Moving Deformable Barrier NCAP Side Impact Test was conducted on the subject 2020 Volvo S60 four door sedan in accordance with the specifications of the Office of Crashworthiness Standards Test Procedure for the generation of consumer information on vehicle side crash protection. This test was conducted at Calspan Corporation's Transportation Test Operations facility in Buffalo, New York on March 11, 2020.</p> <p>The impact velocity of the Moving Deformable Barrier (MDB) was 61.75 km/h, and the ambient temperature at the struck (driver's) side of the target vehicle at the time of impact was 21°C. The target vehicle's maximum post-test static crush was 220mm located at level 3. The test vehicle's occupant performance data is as follows:</p> <table border="1" data-bbox="211 1056 1409 1255"> <thead> <tr> <th rowspan="2">Measurement Description</th> <th colspan="3">Driver ATD (ES-2re)</th> </tr> <tr> <th>Units</th> <th>IARV</th> <th>Result</th> </tr> </thead> <tbody> <tr> <td>Head Injury Criteria (HIC₃₆)</td> <td>N/A</td> <td>1000</td> <td>102.840</td> </tr> <tr> <td>Maximum Thoracic Rib Deflection</td> <td>mm</td> <td>44</td> <td>23.303</td> </tr> <tr> <td>Total Abdominal Force</td> <td>N</td> <td>2500</td> <td>864.467</td> </tr> <tr> <td>Pubic Symphysis Force</td> <td>N</td> <td>6000</td> <td>941.071</td> </tr> </tbody> </table> <table border="1" data-bbox="211 1289 1409 1524"> <thead> <tr> <th rowspan="2">Measurement Description</th> <th colspan="3">Passenger ATD (SID-IIs)</th> </tr> <tr> <th>Units</th> <th>IARV</th> <th>Result</th> </tr> </thead> <tbody> <tr> <td>Head Injury Criteria (HIC₃₆)</td> <td>N/A</td> <td>1000</td> <td>270.842</td> </tr> <tr> <td>Lower Spine Resultant Acceleration</td> <td>G</td> <td>82</td> <td>49.886</td> </tr> <tr> <td>Total Pelvic Force (sum of acetabular and iliac forces)</td> <td>N</td> <td>5525</td> <td>2557.844</td> </tr> <tr> <td>Maximum Thoracic Rib Deflection</td> <td>mm</td> <td>38*</td> <td>20.511</td> </tr> <tr> <td>Maximum Abdominal Rib Deflection</td> <td>mm</td> <td>45*</td> <td>19.127</td> </tr> </tbody> </table> <p>* Proposed IARV</p> <p>The two doors on the struck side of the vehicle did not separate from the body at the hinges or latches and the opposite doors did not open during the side impact event.</p>						Measurement Description	Driver ATD (ES-2re)			Units	IARV	Result	Head Injury Criteria (HIC ₃₆)	N/A	1000	102.840	Maximum Thoracic Rib Deflection	mm	44	23.303	Total Abdominal Force	N	2500	864.467	Pubic Symphysis Force	N	6000	941.071	Measurement Description	Passenger ATD (SID-IIs)			Units	IARV	Result	Head Injury Criteria (HIC ₃₆)	N/A	1000	270.842	Lower Spine Resultant Acceleration	G	82	49.886	Total Pelvic Force (sum of acetabular and iliac forces)	N	5525	2557.844	Maximum Thoracic Rib Deflection	mm	38*	20.511	Maximum Abdominal Rib Deflection	mm	45*	19.127
Measurement Description	Driver ATD (ES-2re)																																																						
	Units	IARV	Result																																																				
Head Injury Criteria (HIC ₃₆)	N/A	1000	102.840																																																				
Maximum Thoracic Rib Deflection	mm	44	23.303																																																				
Total Abdominal Force	N	2500	864.467																																																				
Pubic Symphysis Force	N	6000	941.071																																																				
Measurement Description	Passenger ATD (SID-IIs)																																																						
	Units	IARV	Result																																																				
Head Injury Criteria (HIC ₃₆)	N/A	1000	270.842																																																				
Lower Spine Resultant Acceleration	G	82	49.886																																																				
Total Pelvic Force (sum of acetabular and iliac forces)	N	5525	2557.844																																																				
Maximum Thoracic Rib Deflection	mm	38*	20.511																																																				
Maximum Abdominal Rib Deflection	mm	45*	19.127																																																				
17. Key Words New Car Assessment Program (NCAP) Side Impact MDB ES-2re SID-IIs			18. Distribution Statement <u>Copies of this report are available from:</u> National Highway Traffic Safety Administration Technical Information Services Division 1200 New Jersey Ave. SE Washington, D.C. 20590																																																				
19. Security Class. (of this report) UNCLASSIFIED		20. Security Class. (of this page) UNCLASSIFIED		21. No. of Pages 193	22. Price																																																		

TABLE OF CONTENTS

<u>Section</u>		<u>Page</u>
1	Test Purpose and Procedure	1-1
2	Summary of Test Results	2-1
3	Occupant and Vehicle Information	3-1
<u>Data Sheet</u>		<u>Page</u>
1	General Test and Vehicle Parameter Data	3-2
2	Seat, Seat Belt, Steering Wheel Adjustment and Fuel System Data	3-6
3	Dummy Longitudinal Clearance Dimensions	3-10
4	Dummy Lateral Clearance Dimensions	3-11
5	Camera and Instrumentation Data	3-12
6	Test Vehicle Accelerometer Locations	3-13
7	MDB Accelerometer Locations	3-14
8	Post-Test Observations	3-15
9	MDB Summary of Results	3-17
10	Test Vehicle Profile Measurements	3-18
11	Test Vehicle Exterior Crush Measurements	3-19
12	MDB Exterior Static Crush Measurements	3-22
13	Vehicle and MDB Damage Profile Distances	3-23
14	FMVSS No. 301 Static Rollover Results	3-24
15	Dummy/Vehicle Temperature and Humidity Stabilization Data	3-25
<u>Appendix</u>		<u>Page</u>
A	Photographs	A-1
B	Vehicle and Dummy Response Data Plots	B-1
C	Dummy Configuration and Performance Verification Data	C-1
D	Test Equipment and Instrumentation Calibration Data	D-1

SECTION 1

TEST PURPOSE AND PROCEDURE

This moving deformable barrier side impact test is part of the MY 2020 New Car Assessment Program Side Impact Test Program, sponsored by the National Highway Traffic Safety Administration (NHTSA), under contract number DTNH22-14-D-00352. The purpose of this test is to generate comparative side impact performance in a 2020 Volvo S60 four door sedan. The side impact test was conducted in accordance with the Office of Crashworthiness Standard's Laboratory Test Procedure dated October 2015.

SECTION 2

SUMMARY OF TEST RESULTS

A 2020 Volvo S60 four door sedan was impacted on the left (driver's) side by a Moving Deformable Barrier (MDB) which was moving forward in a 27° crabbed position to the tow road guidance system at a velocity of 61.75 km/h. The target vehicle was stationary and was positioned at an angle of 63° to the line of forward motion. The side impact test was conducted by the Calspan Corporation's Transportation Test Operations Center in Buffalo, New York on March 11, 2020. Pre-test and post-test photographs of the test vehicle, the MDB and the dummies (ES-2re and SID-IIs) are included in this report.

Dummies were placed in the driver and left rear designated seating positions according to instructions specified in the OCWS Side Impact Laboratory Test Procedure, dated October 2015. The side impact event was documented by 9 high-speed and 2 real-time cameras. Camera locations are included in this report.

The Dummies were instrumented in the following manner:

DRIVER ATD (ES-2re)

Primary and redundant head CG tri-axial accelerometers

Chest upper rib, middle rib, and lower rib y-axis displacement potentiometers

Abdomen forward, middle, and rear y-axis load cells

Lower spine (T12) tri-axial accelerometers

Public symphysis y-axis load cell

PASSENGER ATD (SID-IIs)

Primary and redundant head CG tri-axial accelerometers

Chest upper rib, middle rib, and lower rib y-axis displacement potentiometers

Abdomen upper rib and lower rib y-axis displacement potentiometers

Lower spine (T12) tri-axial accelerometers

Acetabulum and iliac wing y-axis load cells

Appendix B contains the vehicle and dummy response data. Dummy configuration and performance verification data can be found in APPENDIX C of this report. Appendix D of this report contains the test equipment and instrumentation calibration data.

DUMMY INJURY VALUES

Measurement Description	Driver ATD (ES-2re)		
	Units	Threshold	Result
Head Injury Criteria (HIC36)		1000	102.840
Maximum Thorax Rib Deflection	mm	44	23.303
Combined Abdominal Force	N	2500	864.467
Pubic Symphysis Force	N	6000	941.071

Measurement Description	Passenger ATD (SID-IIs)		
	Units	Threshold	Result
Head Injury Criteria (HIC36)		1000	270.842
Lower Spine (T12) Resultant Acceleration	G	82	49.886
Total Pelvic Force (sum of acetabular and iliac forces)	N	5525	2557.844
Maximum Thoracic Rib Deflection	mm	38*	20.511
Maximum Abdominal Rib Deflection	mm	45*	19.127

*Proposed IARV

SUPPLEMENTAL RESTRAINT INFORMATION

Restraint Type	Left Front (Driver) Occupant Location 1		Left Rear (Passenger) Occupant Location 4	
	Mounted	Deployed	Mounted	Deployed
Frontal Air bag	Yes	No		
Knee Air bag	Yes	No		
Side Air bag 1 - Curtain	Yes	Yes	Yes	Yes
Side Air bag 2 – Torso/Pelvis Air bag	Yes	Yes	No	N/A
Seat Belt Pretensioner	Yes	Yes	Yes	Yes
Seat Belt Load Limiter	Yes	Yes	Yes	Yes
Other				

GENERAL COMMENTS:

1. P1 serial number – F034
2. P4 serial number – 300

Data Anomalies:

The following channel was questionable for

- Driver Lower Spine T12 Z Acceleration, Questionable data 67.4ms to 90.7ms
- Vehicle CG Z Acceleration, Questionable spikes throughout
- Left B-Pillar Lower Y Acceleration, Exceeded calibration range and saturated at 9.8 ms
- Left B-Pillar Middle Y Acceleration, Questionable data 32.2ms to 75.6ms
- Left Rear Sill Y Acceleration, Exceeded calibration range at 28.8 ms
- Left Lower A-Pillar Y Acceleration, Exceeded calibration range at 7.8 ms

SECTION 3

OCCUPANT AND VEHICLE INFORMATION

This section contains information reporting for the following Data Sheets:

Data Sheet No. 1 - General Test and Vehicle Parameter Data

Data Sheet No. 2 – Seat, Seat Belt, Steering Wheel Adjustment and Fuel System Data

Data Sheet No. 3 – Dummy Longitudinal Clearance Dimensions

Data Sheet No. 4 – Dummy Lateral Clearance Dimensions

Data Sheet No. 5 – Camera and Instrumentation Data

Data Sheet No. 6 – Test Vehicle Accelerometer Locations

Data Sheet No. 7 – MDB Accelerometer Locations

Data Sheet No. 8 – Post-Test Observations

Data Sheet No. 9 – MDB Summary of Results

Data Sheet No. 10 – Test Vehicle Profile Measurements

Data Sheet No. 11 – Test Vehicle Exterior Crush Measurements

Data Sheet No. 12 – MDB Exterior Static Crush Measurements

Data Sheet No. 13 – Vehicle and MDB Damage Profile Distances

Data Sheet No. 14 – FMVSS No. 301 Static Rollover Results

Data Sheet No. 15 – Dummy/Vehicle Temperature and Humidity Stabilization Data

DATA SHEET NO. 1
GENERAL TEST AND VEHICLE PARAMETER DATA

Test Vehicle: 2020 Volvo S60 four door sedan

NHTSA No.: M20205902

Test Program: NCAP Side MDB Impact Test

Test Date: 3/11/2020

TEST VEHICLE INFORMATION AND OPTIONS

NHTSA No.	M20205902
Model Year	2020
Make	Volvo
Model	S60
Body Style	Four Door Sedan
VIN	7JR102FK4LG043911
Body Color	Blue
Odometer Reading (km/mi)	5 Miles
Engine Displacement (L)	2.0
Type/No. Cylinders	I4
Engine Placement	Transverse
Transmission Type	Automatic
Transmission Speeds	8-Speed
Overdrive	Yes
Final Drive	Front Wheel Drive
Roof Rack	No
Sunroof/T-Top	Yes
Running Boards	No
Tilt Steering Wheel	Yes
Power Seats	Yes
Anti-Lock Brakes (ABS)	Yes

Traction Control System (TCS)	Yes
Auto-Leveling System	No
Automatic Door Locks (ADL)	Yes
Power Window Auto-Reverse	No
Other Optional Feature	-
Driver Front Air bag	Yes
Driver Curtain Air bag	Yes
Driver Head/Torso Air bag	No
Driver Torso Air bag	No
Driver Torso/Pelvis Air bag	Yes
Driver Pelvis Air bag	No
Driver Knee Air bag	Yes
Rear Pass. Curtain Air bag	Yes
Rear Pass. Head/Torso Air bag	No
Rear Pass. Torso Air bag	No
Rear Pass. Torso/Pelvis Air bag	No
Rear Pass. Pelvis Air bag	No
Driver Seat Belt Pretensioners	Yes
Rear Pass. Seat Belt Pretensioners	Yes
Driver Load Limiter	Yes
Rear Pass. Load Limiter	Yes
Other Safety Restraint	-

Does owner's manual provide instructions to turn off automatic door locks?

No

DATA FROM CERTIFICATION LABEL

Manufactured By	Volvo Car Corporation
Date of Manufacture	09/19
Vehicle Type	Passenger Car

GVWR (kg)	2189
GAWR Front (kg)	1109
GAWR Rear (kg)	1109

VEHICLE SEATING AND WEIGHT CAPACITY DATA

Measured Parameter	Front	Rear	Third	Total	
Designated Seating Capacity (DSC)	2	3	-	5	
Capacity Weight (VCW) (kg)				405	(A)
DSC X 68.04 kg				340.2	(B)
Cargo Weight (RCLW) (kg)				64.8	(A-B)

VEHICLE SEAT TYPE

Seating Location	Type of Seat Pan				Type of Seat Back		
	Bucket	Bench	Split Bench	Contoured	Fixed	Adjustable	
						W/ Lever	W/ Knob
Front Seat	X						X
Rear or Second Row Seat			X		X		
Third Row seat							

DATA SHEET NO. 1 ... (CONTINUED)
GENERAL TEST AND VEHICLE PARAMETER DATA

Test Vehicle: 2020 Volvo S60 four door sedan
 Test Program: NCAP Side MDB Impact Test

NHTSA No.: M20205902
 Test Date: 3/11/2020

VEHICLE TIRE INFORMATION

Collected for year, make, model, & VIN, all items circled in red, tire manufacturer and tire name.

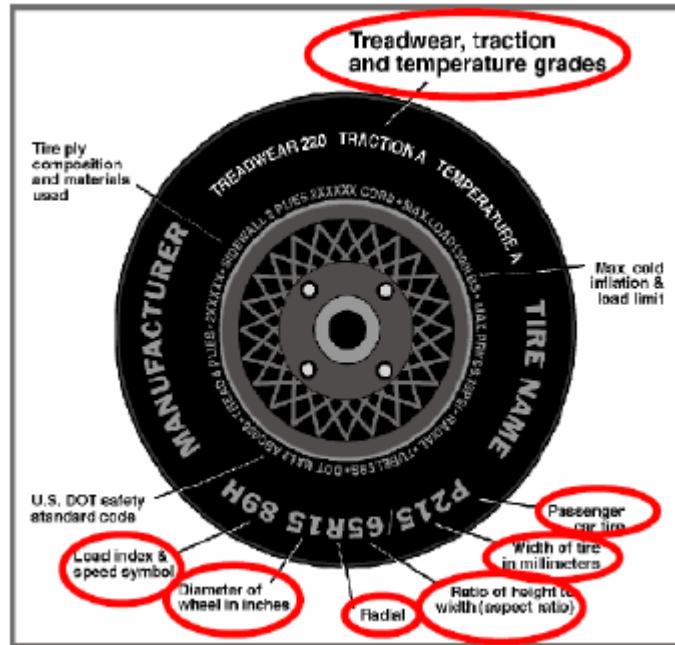

TIRE SIDEWALL INFORMATION

Measured Parameter	Front	Rear
Maximum Tire Pressure (kPa)	350	350
Cold Pressure (kPa)	250	250
Recommended Tire Size	235/45R18	235/45R18
Tire Size on Vehicle	235/45R18	235/45R18
Tire Manufacturer	Continental	Continental
Tire Model	ProContact	ProContact
Treadwear	500	500
Traction	A	A
Temperature Grade	A	A
Tire Plies Sidewall	2 Polyester	2 Polyester
Tire Plies Body	1 Polyester, 2 Steel, 1 Polyamide	1 Polyester, 2 Steel, 1 Polyamide
Load Index/Speed Symbol	98H	98H
Tire Material	Rubber	Rubber
DOT Safety Code Left	VYFUWCC01719	VYFUWCC01719
DOT Safety Code Right	VYFUWCC01719	VYFUWCC01719

DATA SHEET NO. 1 ... (CONTINUED)
GENERAL TEST AND VEHICLE PARAMETER DATA

Test Vehicle: 2020 Volvo S60 four door sedan
 Test Program: NCAP Side MDB Impact Test

NHTSA No.: M20205902
 Test Date: 3/11/2020

TIRE PRESSURES

	Units	LF	RF	LR	RR
As Delivered	kPa	275	275	275	275
Tire Placard	kPa	250	250	250	250
Owner's Manual	kPa	250	250	250	250
As Tested	kPa	250	250	250	250

MDB TIRE SPECIFICATIONS

	Units	Requirement	LF	RF	LR	RR
Tire Size		P205/75R15	P205/75R15	P205/75R15	P205/75R15	P205/75R15
Tire Pressure	kPa	200 ± 21	207	207	207	207

TEST VEHICLE WEIGHTS

	Units	As Delivered (UVW)			As Tested (ATW)			Fully Loaded		
		Front	Rear	Total	Front	Rear	Total	Front	Rear	Total
Left	kg	484	370		531	442		525	453	
Right	kg	479	353		488	409		492	412	
Ratio	%	57.1	42.9		54	46		54	46	
Totals	kg	963	723	1686	1019	851	1870	1017	865	1882

TARGET TEST WEIGHT CALCULATION

Measured Parameter	Units	Value	
Total Delivered Weight (UVW)	kg	1686	(A)
Sum of Actual Weight of 1 ES2re and 1 P572 ATD (SID-IIs)	kg	127	(B)
Rated Cargo / Luggage Weight (RCLW)	kg	64.8	(C)
Calculated Target Vehicle Test Weight (TVTW)	kg	1877.8	(A+B+C)

Does the measured As Test Vehicle Weight lie within the required weight range

(i.e. Calculated Test Vehicle Target Weight – 4.5 kg to – 9 kg)? ☒ Yes ☐ No

TEST VEHICLE ATTITUDES AND CG

Measurement Description	Units	Fully Loaded	As Tested	Meets Requirement**
LF	mm	698	697	Yes
RF	mm	704	703	Yes
RR	mm	696	694	Yes
LR	mm	689	687	Yes
Vehicle CG (Aft of Front Axle)	mm	1321	1308	
Vehicle CG (Left(+)/Right(-) from Longitudinal Centerline)	mm	32	33	

*** The "As Tested" vehicle attitude measurements must be equal to or within ± 10mm of the "Fully Loaded" vehicle attitude measurements at each wheel well. Indicate "Yes" or "No" for "Meets Requirements".

Test height adjustable suspension setting, if applicable: N/A

DATA SHEET NO. 1 ... (CONTINUED)
GENERAL TEST AND VEHICLE PARAMETER DATA

Test Vehicle:	<u>2020 Volvo S60 four door sedan</u>	NHTSA No.:	<u>M20205902</u>
Test Program:	<u>NCAP Side MDB Impact Test</u>	Test Date:	<u>3/11/2020</u>

WEIGHT OF BALLAST AND VEHICLE COMPONENTS REMOVED TO MEET TVTW

Component Description	Weight (kg)
Trunk Carpeting	9
Spare Tire	14
Jack	3
Ballast / Equipment Added	31.7

DATA SHEET NO. 2
SEAT, SEAT BELT, STEERING WHEEL ADJUSTMENT AND FUEL SYSTEM DATA

Test Vehicle: 2020 Volvo S60 four door sedan
 Test Program: NCAP Side MDB Impact Test

NHTSA No.: M20205902
 Test Date: 3/11/2020

SEAT POSITIONING

The driver's seat, front center seat (if applicable), and right front passenger's seat should be set to the mid-track, lowest, mid-angle position. The struck-side rear passenger's seat, rear center seat, and non-struck side rear passengers' seats should be set to the rear-most, lowest, mid-angle position.

SCRL ANGLE RANGE

Seat	SCRL (°)		
	Max	Min	Mid
Driver Seat	24.8	12.9	18.9
Front Passenger Seat	24.7	13	18.9
Front Center Seat*			
Struck Side Rear Seat	Fixed	Fixed	Fixed
Non-Struck Side Rear Seat	Fixed	Fixed	Fixed
Rear Center Seat*	Fixed	Fixed	Fixed

**if applicable*

SEAT HEIGHT AND ANGLE

Seat	As Tested SCRL Angle (Mid) (°)	As Tested SCRP Height (mm)	SCRP Height Position	SCRP Height (mm)		
				Rearmost	Mid-Fore/Aft	Forward-Most
Driver Seat	18.9	14	Max	60	74	90
			Mid	30	44	58
			Min	0	14	28
Front Passenger Seat	18.9	15	Max	57	74	89
			Mid	28	44	56
			Min	0	15	30
Front Center Seat*	N/A	N/A	Max	-	-	-
			Mid	-	-	-
			Min	-	-	-
Struck Side Rear Seat	Fixed	Fixed	Max	-	-	-
			Mid	-	-	-
			Min	-	-	-
Non-Struck Side Rear Seat	Fixed	Fixed	Max	-	-	-
			Mid	-	-	-
			Min	-	-	-
Rear Center Seat*	Fixed	Fixed	Max	-	-	-
			Mid	-	-	-
			Min	-	-	-

**if applicable*

DATA SHEET NO. 2 ... (CONTINUED)
SEAT, SEAT BELT, STEERING WHEEL ADJUSTMENT AND FUEL SYSTEM DATA

Test Vehicle: 2020 Volvo S60 four door sedan
 Test Program: NCAP Side MDB Impact Test

NHTSA No.: M20205902
 Test Date: 3/11/2020

SEAT FORE / AFT POSITION

Seat	Total Fore / Aft Travel		Test Position from Forwardmost Position	
	mm	Detents*	mm	Detent*
Driver Seat	262	N/A	131	N/A
Front Passenger Seat	262	N/A	131	N/A
Front Center Seat*	N/A	N/A	N/A	N/A
Struck Side Rear Seat	FIXED	FIXED	FIXED	FIXED
Non-Struck Side Rear Seat	FIXED	FIXED	FIXED	FIXED
Rear Center Seat*	FIXED	FIXED	FIXED	FIXED

**if applicable*

SEAT BACK ANGLE ADJUSTMENT

The driver's seat back is positioned to the manufacturer's designated design angle. The front center and front passenger's seat backs are positioned in a similar manner as the driver's seat back. The struck side rear seat back is positioned such that the dummy's head is level. The rear center and non-struck side rear outboard seat backs are positioned in a similar manner as the struck-side rear seat back.

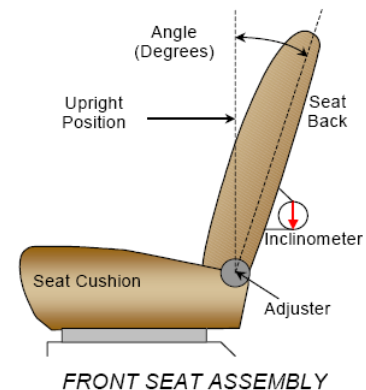

Seat	Total Seat Back Angle Range		Test Position from Most Upright	
	Degrees	Detents*	Degrees	Detents*
Driver Seat w/ Seated Dummy	77	N/A	20.4	N/A
Front Passenger Seat	78	N/A	20.4	N/A
Front Center Seat*	N/A	N/A	N/A	N/A
Struck Side Rear Seat w/ Seated Dummy	FIXED	FIXED	FIXED	FIXED
Non-Struck Side Rear Seat	FIXED	FIXED	FIXED	FIXED
Rear Center Seat*	FIXED	FIXED	FIXED	FIXED

**if applicable*

DATA SHEET NO. 2 ... (CONTINUED)
SEAT, SEAT BELT, STEERING WHEEL ADJUSTMENT AND FUEL SYSTEM DATA

Test Vehicle: 2020 Volvo S60 four door sedan
 Test Program: NCAP Side MDB Impact Test

NHTSA No.: M20205902
 Test Date: 3/11/2020

SEAT BELT ANCHORAGE ADJUSTMENT

Seat belt anchorages are adjusted in accordance with the information provided by the manufacturer on Form No. 1. For this test zero is defined as the uppermost position.

	Total # of Positions	Placed in Position #
Driver Seat	4 (0-3)	0
Rear Seat	Fixed	Fixed

HEAD RESTRAINT ADJUSTMENT

The driver's head restraint is adjusted to the highest and most full forward in-use position. The struck-side rear passenger's head restraint is adjusted to the lowest and most full forward in-use position.

	Total # of Positions	Placed in Position #
Driver Seat	Fixed	Fixed
Rear Seat	Fixed	Fixed

STEERING COLUMN ADJUSTMENT

Steering wheel and column adjustments are made so that the steering wheel hub is at the center of its geometric locus it describes when it moves through its full range of motion.

	Degrees	Fore/Aft Position (mm)
Lowermost – Position 1	19.1	
Geometric Center – Position 2	22	
Uppermost – Position 3	24.9	
Telescoping Steering Wheel Travel		55
Test Position	21.9	22.5

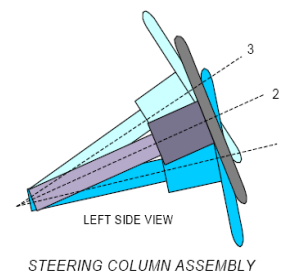

FUEL PUMP

Describe the fuel pump type, details about how it operates, and the location of the fuel filler neck.

The vehicle is equipped with an electric fuel pump. The fuel filler neck is on the right side of the vehicle. The pump creates positive pressure in the fuel lines, pushing the gasoline to the engine. See form 1 for more information.

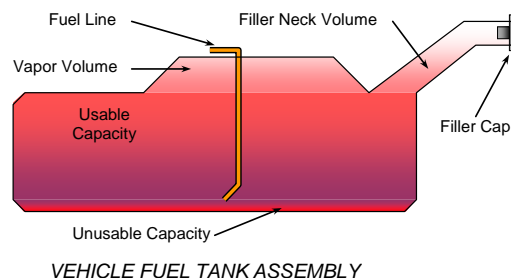

DATA SHEET NO. 2 ... (CONTINUED)
SEAT, SEAT BELT, STEERING WHEEL ADJUSTMENT AND FUEL SYSTEM DATA

Test Vehicle: 2020 Volvo S60 four door sedan
Test Program: NCAP Side MDB Impact Test

NHTSA No.: M20205902
Test Date: 3/11/2020

FUEL TANK CAPACITY

	Liters
Usable Capacity of "Standard Tank" (see Form No. 1)	60
Usable Capacity of "Optional Tank" (see Form No. 1)	N/A
Usable Capacity of Standard Tank (see Owner's Manual)	60
Usable Capacity of Optional Tank (see Owner's Manual)	N/A
93% of Usable Capacity	55.8
Actual Amount of Solvent Used in Test	55.8
1/3 of Usable Capacity	20

Is the Actual Amount of Solvent Used in the test equal to 93% \pm 1% of the Usable Capacity stated in Form No. 1? ☒ **Yes** ☐ **No**

DATA SHEET NO. 3 DUMMY LONGITUDINAL CLEARANCE DIMENSIONS

Test Vehicle: 2020 Volvo S60 four door sedan
Test Program: NCAP Side MDB Impact Test

NHTSA No.: M20205902
Test Date: 3/11/2020

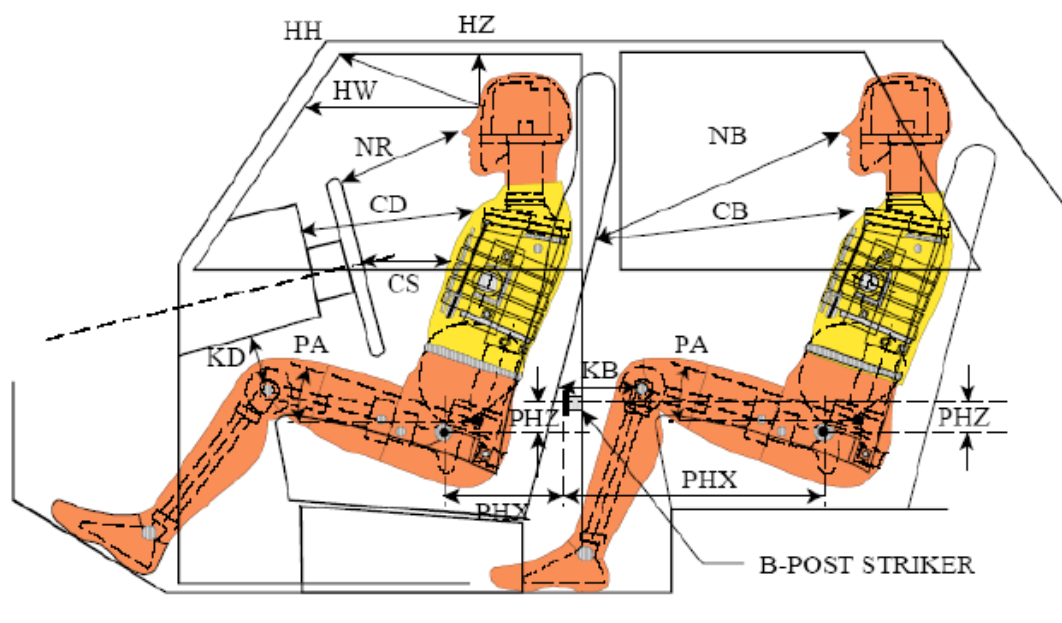

LEFT SIDE VIEW

NOTE: 2-DOOR VEHICLE SHOWN.
REAR DUMMY PHX & PHZ
MEASUREMENTS FOR A 4-DOOR
VEHICLE WOULD USE THE C-POST
STRIKER AS A REFERENCE POINT

DUMMY LONGITUDINAL CLEARANCE DIMENSION INFORMATION

Driver Code	Pass. Code	Description	Driver (Serial No. F034)		Passenger (Serial No.300)	
			Length (mm)	Angle	Length (mm)	Angle
HH		Header to Header	359			
HW		Header to Windshield	661			
HZ	HZ	Head to Roof Liner	145		263	
NR	NB	Nose to Rim/Seat Back	407		592	
CD	CB	Chest to Dash/Seat Back	517		596	
CS		Chest to Steering Wheel	318			
KD(L)/KDA(L)°	KB(L)/KBA(L)°	Left Knee to Dash/Seat Back	250	24.8	320	0
KD(R)/KDA(R)°	KB(R)/KBA(R)°	Right Knee to Dash/Seat Back	242	22.3	318	0
PAX°	PAX°	Pelvic Tilt Angle X		24.6		21.9
	PAY°	Pelvic Tilt Angle Y				0.3
PHX	PHX	Hip Point to Striker (X-Axis)	165		150	
PHZ	PHZ	Hip Point to Striker (Z-Axis)	218		288	

DATA SHEET NO. 4
DUMMY LATERAL CLEARANCE DIMENSIONS

Test Vehicle: 2020 Volvo S60 four door sedan
Test Program: NCAP Side MDB Impact Test

NHTSA No.: M20205902
Test Date: 3/11/2020

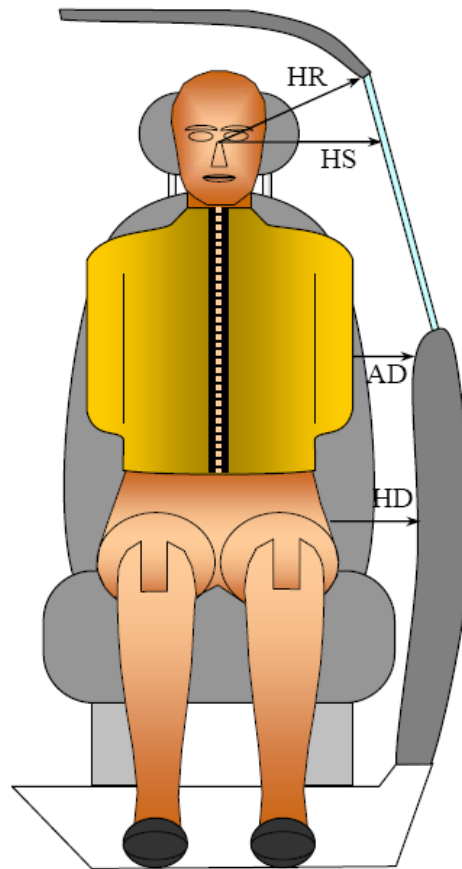

FRONT VIEW OF DUMMY

DUMMY LATERAL CLEARANCE DIMENSION INFORMATION

Code	Measurement Description	Units	Driver (Serial No. F034)	Passenger (Serial No. 300)
HR	Head to Side Header	mm	166	236
HS	Head to Side Window	mm	325	378
AD	Arm to Door	mm	75	110
HD	Hip Point to Door	mm	151	192

DATA SHEET NO. 5 CAMERA AND INSTRUMENTATION DATA

Test Vehicle: 2020 Volvo S60 four door sedan
Test Program: NCAP Side MDB Impact Test

NHTSA No.: M20205902
Test Date: 3/11/2020

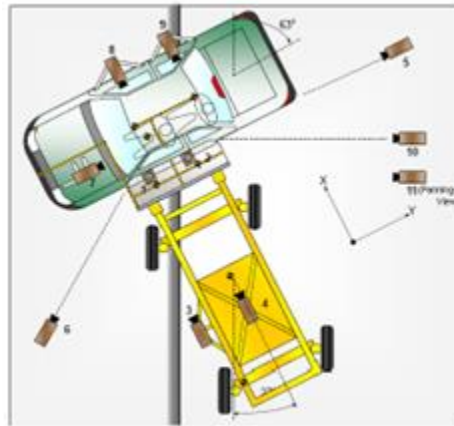

CAMERA LOCATIONS AND DATA

No.	Camera View	Coordinates (mm)			Lens Length (mm)	Operating Frame Rate (fps)
		X	Y	Z		
1	Overhead Overall	0	-674	-10915	12.5	1000
2	Overhead Close-up	0	0	-10915	28	1000
3	Left Impact Point (MDB)	-1470	0	-847	25	1000
4	Side Overall (MDB)	-1140	878	-1587	8	1000
5	Rear	0	8330	-1257	24	1000
6	Left Front	-2310	-3916	-1306	24	1000
7	Driver Front (OB)				25	1000
8	Driver Side (OB)				12.5	1000
9	Passenger Side (OB)				12.5	1000
10	Real-time Left Rear				Zoom	60
11	Real-time In run				Zoom	60

Notes: *Reference: Impact Point projected to Ground*
+X = To Front of MDB, +Y = To Right of MDB, +Z = Down
**All measurements accurate to ± 6 mm.*

If applicable, explain why camera(s) did not operate as intended: All cameras operated normally

INSTRUMENTATION

Driver Dummy Channels	16
Passenger Dummy Channels	16
Vehicle Structure Accelerometers	23
MDB Accelerometers	7
Total	62

DATA SHEET NO. 6 TEST VEHICLE ACCELEROMETER LOCATIONS

Test Vehicle: 2020 Volvo S60 four door sedan
Test Program: NCAP Side MDB Impact Test

NHTSA No.: M20205902
Test Date: 3/11/2020

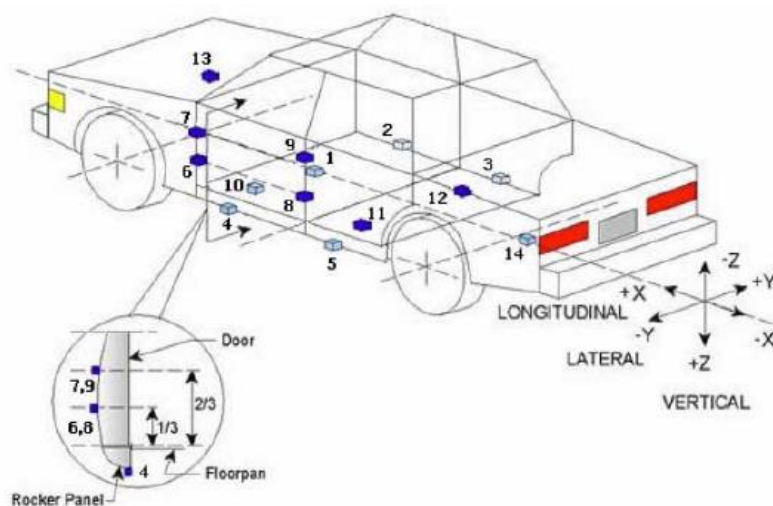

TEST VEHICLE ACCELEROMETER LOCATIONS

No.	Accelerometer Location	Coordinates (mm)		
		X	Y	Z
1	Vehicle CG	2537	43	-140
2	Right Sill at Front Seat	2875	668	127
3	Right Sill at Rear Seat	1997	674	127
4	Left Sill at Front Door	2819	-685	81
5	Left Sill at Rear Door	1953	-697	60
6	A-Post Lower	3195	-669	-119
7	A-Post Middle	3107	-654	-561
8	B-Post Lower	2233	-699	-62
9	B-Post Middle	2177	-697	-375
10	Front Seat Track	2382	-565	152
11	Rear Seat Structure	1913	-349	94
12	Rt. Rear Occ. Compartment	2094	368	194
13	Engine Block	4013	53	-382
14	Rear Above Axle	984	31	-90

Reference: X – Rear surface of vehicle (+ forward)
Y – Vehicle centerline (+ to right)
Z – Ground plane (+ down)

DATA SHEET NO. 7
MDB ACCELEROMETER LOCATIONS

Test Vehicle: 2020 Volvo S60 four door sedan
 Test Program: NCAP Side MDB Impact Test

NHTSA No.: M20205902
 Test Date: 3/11/2020

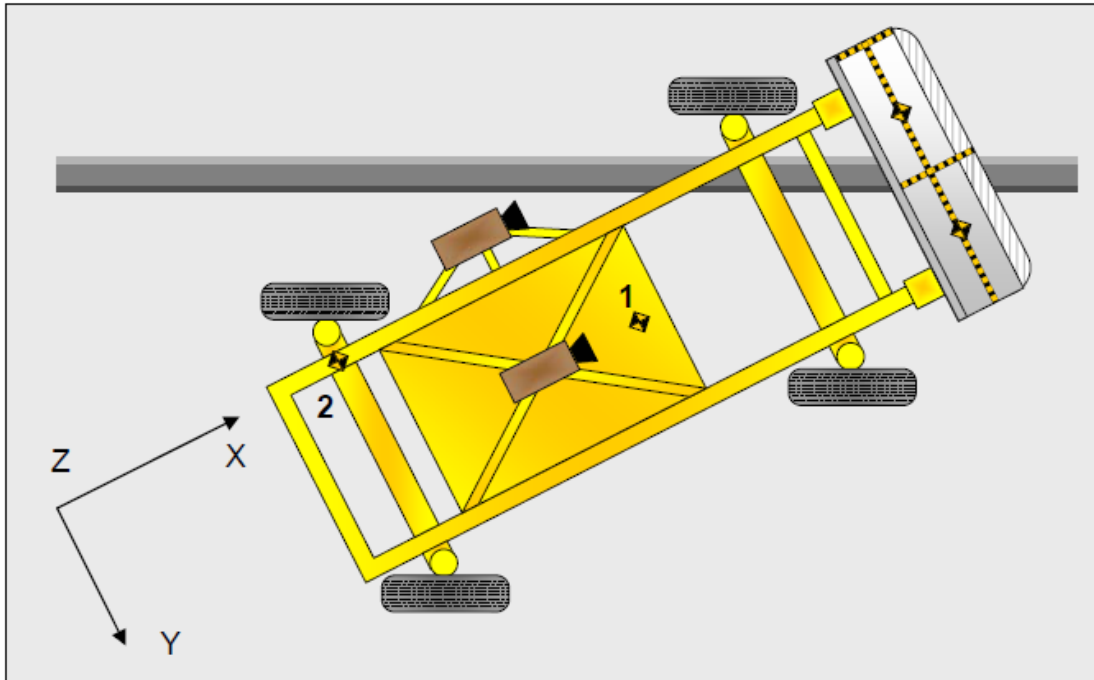

MDB ACCELEROMETER LOCATIONS

No.	Accelerometer Location	Coordinates (mm)		
		X	Y	Z
1	MDB CG	1859	0	-330
2	MDB Rear	386	-660	-660

Reference: X – Face of MDB (+ forward)
 Y – MDB centerline (+ to right)
 Z – Ground plane (+ down)

**DATA SHEET NO. 8
POST-TEST OBSERVATIONS**

Test Vehicle: 2020 Volvo S60 four door sedan
Test Program: NCAP Side MDB Impact Test

NHTSA No.: M20205902
Test Date: 3/11/2020

TEST DUMMY INFORMATION AND CONTACT POINTS

Dummy Body Part	Front Seat Dummy (ES-2re)	Rear Seat Dummy (SID-IIs)
Face	Curtain Airbag	Curtain Airbag
Top of Head	Side Header	Curtain Airbag & Headrest
Left Side of Head	Side Header and Curtain Airbag	Curtain Airbag
Back of Head	Side Header and Headrest	Headrest & Seatback
Left Shoulder	Driver Door	Curtain Airbag & Seatback
Upper Torso	Seatback and Torso/Pelvis Airbag	Seatback
Lower Torso	Seatback and Torso/Pelvis Airbag	Seatback
Left Hip	Torso/pelvis Airbag & Driver Door	Seat pan
Left Knee	Driver Door	Passenger Door

POST-TEST DOOR PERFORMANCE

Description	Struck Side		Non-Struck Side		Rear Hatch/ Other
	Front	Rear	Front	Rear	
Remained Closed and Operational	No	No	Yes	Yes	Yes
Total Separation from Vehicle at Hinges or Latches	No	No	No	No	No
Latch or Hinge Systems Pulled Out of Their Anchorages	No	No	No	No	No
Disengaged from Latched Position	No	No	No	No	No
Latch Separated from Striker	No	No	No	No	No
Jammed Shut	Yes	Yes	No	No	No
If Door Opened at Striker, Width of Opening at Striker (mm)	0	0	0	0	0

POST-TEST SEAT PERFORMANCE

Description	Struck Side		Non-Struck Side	
	Front	Rear	Front	Rear
Seat Movement Along Seat Track	No	No	No	No
Seat Disengagement from Floor Pan	No	No	No	No
Seat Back Movement from Initial Position	No	No	No	No
Seat Back Collapse	No	No	No	No

POST-TEST STRUCTURAL OBSERVATIONS

Critical Areas of Performance	Observations and Conclusions
Pillar Performance	None
Sill Separation	None
Windshield Damage	None
Side Window Damage	Driver Window Shattered on impact
Other Notable Effects	None

DATA SHEET NO. 8 ... (CONTINUED)

POST-TEST OBSERVATIONS

Test Vehicle: 2020 Volvo S60 four door sedan
 Test Program: NCAP Side MDB Impact Test

NHTSA No.: M20205902
 Test Date: 3/11/2020

SUPPLEMENTAL RESTRAINT SYSTEM INFORMATION

Restraint Type	Struck Side Driver		Struck Side Rear Passenger	
	Mounted	Deployed	Mounted	Deployed
Frontal Air bag	Yes	No		
Knee Air bag	Yes	No		
Side Air bag 1 - Curtain	Yes	Yes	Yes	Yes
Side Air bag 2 - Torso/Pelvis Air bag	Yes	Yes	No	N/A
Seat Belt Pretensioner	Yes	Yes	Yes	Yes
Seat Belt Load Limiter	Yes	Yes	Yes	Yes
Other				

IMPACT POINT LOCATION DATA

Measured Parameter	Units	Tolerance	Value
Vehicle Wheel Base	mm		2874
Vertical Impact Reference Line (Aft of Front Axle - Intended Impact Point)	mm		498
Actual Impact Point (Aft of Frontal Axle)	mm		488
Horizontal Offset (+ forward / - rearward)	mm	+/- 50 of Intended Impact Point	+10
Vertical Offset (+ down / - up)	mm	+/- 20 of Intended Impact Point	+2

DATA SHEET NO. 9
MDB SUMMARY OF RESULTS

Test Vehicle: 2020 Volvo S60 four door sedan
Test Program: NCAP Side MDB Impact Test

NHTSA No.: M20205902
Test Date: 3/11/2020

MDB SPECIFICATIONS

Measurement Description	Length (mm)
Overall Width of Framework Carriage	1,250
Overall Length Including Honeycomb Frame	4,120
Wheelbase of Framework Carriage	2,600
CG Location of Front Axle	1,120

MDB WEIGHTS

	Units	Front Axle	Rear Axle	Total
Left	kg	392.5	297.5	690.0
Right	kg	386.0	291.5	677.5
Ratio	%	57.4%	42.6%	100.0%
Totals	kg	778.5	589.0	1367.5

SPEED AND ANGLE AT IMPACT DATA

Measured Parameter	Units	Requirement	Value
Trap No. 1 Velocity (Primary)	km/h	61.10 to 62.70	61.75
Trap No. 2 Velocity (Redundant)	km/h	61.10 to 62.70	61.74
MDB CL to Target Vehicle CL	degrees	88.5 to 91.5	90.0
MDB Forward Line of Motion to Target Vehicle CL	degrees	62.5 to 63.5	63.0
MDB Crabbed angle to MDB Forward Line of Motion	degrees	26.0 to 28.0	27.0

MAXIMUM STATIC CRUSH OF HONEYCOMB IMPACT FACE

Vertical Location			From Centerline		Maximum Crush (mm)
Row	Description	Height (mm)	Distance (mm)	Direction	
A	Center of Bumper	432	800	Right	217
B	Top of Bumper	533	800	Left	165
C	Mid-Level	686	800	Left	168
D	Top of Stack	813	800	Left	191

DATA SHEET NO. 10
TEST VEHICLE PROFILE MEASUREMENTS

Test Vehicle: 2020 Volvo S60 four door sedan

NHTSA No.: M20205902

Test Program: NCAP Side MDB Impact Test

Test Date: 3/11/2020

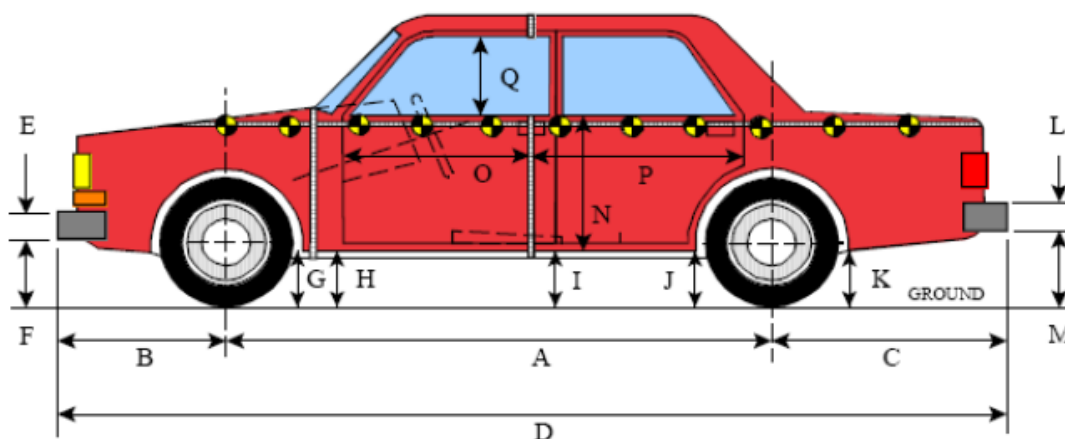

LEFT SIDE VIEW

All MEASUREMENTS IN (mm) WITH TOLERANCE OF ± 3 mm

VEHICLE PRE- AND POST-TEST MEASUREMENT INFORMATION

Code	Description	Pre-Test	Post-Test	Difference
A	Wheelbase	2874	2854	-20
B	Front Axle to FSOV	846	866	20
C	Rear Axle to RSOV	1040	1043	3
D	Total Length at Centerline	4762	4764	2
E	Front Bumper Thickness	255	255	0
F	Front Bumper Bottom to Ground	225	231	6
G	Sill Height at Front Wheel Well	148	151	3
H	Sill Height at Front Door Leading Edge	148	151	3
I	Sill Height at B Pillar	164	163	1
J1	Sill Height at Rear Wheel Well	159	161	2
J2	Pinch Weld Height at Rear Wheel Well	155	151	-4
K	Sill Height Aft of Rear Wheel Well	199	203	4
L	Rear Bumper Thickness	180	180	0
M	Rear Bumper Bottom to Ground	385	390	5
N	Sill Height to Window Bottom of Front Window Sill	709	664	-45
O	Front Door Leading Edge to Impact CL	648	644	-4
P	Rear Door Trailing Edge to Impact CL	1395	1315	-80
Q	Front Window Opening	400	384	-16
R	Right Side Length	4679	4677	-2
S	Left Side Length	4676	4678	2
T	Maximum Vehicle Width	1855	1687	-168

DATA SHEET NO. 11
TEST VEHICLE EXTERIOR CRUSH MEASUREMENTS

Test Vehicle: 2020 Volvo S60 four door sedan

NHTSA No.: M20205902

Test Program: NCAP Side MDB Impact Test

Test Date: 3/11/2020

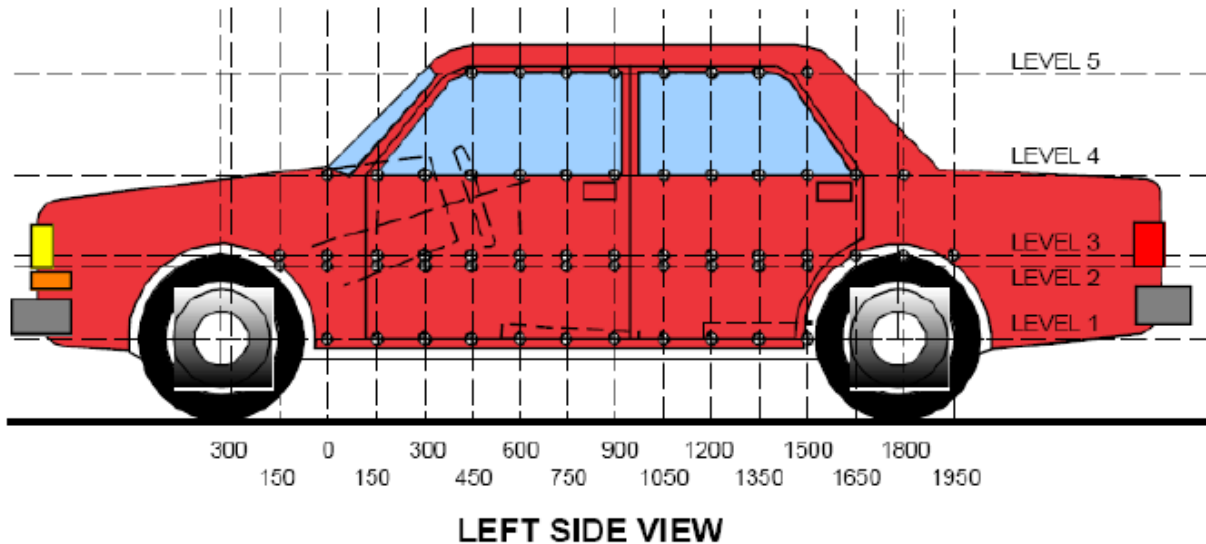

MAXIMUM EXTERIOR CRUSH MEASUREMENTS

Level	Measurement Description	Units	Height Above Ground	Maximum Exterior Static Crush	Distance from Impact
1	Sill Top	mm	284	74	600
2	Driver Hip Point	mm	489	200	1500
3	Mid-Door	mm	641	220	1650
4	Window Sill	mm	922	96	1800
5	Window Top	mm	1374	7	1200

*window top level bent outward from original position

NOTE: The above measurements should be taken along the vertical impact reference line.
Vehicle measurements forward of the vertical impact reference line are negative.

DATA SHEET NO. 11 ... (CONTINUED)
TEST VEHICLE EXTERIOR CRUSH MEASUREMENTS

Test Vehicle: 2020 Volvo S60 four door sedan

NHTSA No.: M20205902

Test Program: NCAP Side MDB Impact Test

Test Date: 3/11/2020

EXTERIOR CRUSH MEASUREMENTS AT EACH LEVEL

	Pre-Test					Post-Test					Difference				
	1	2	3	4	5	1	2	3	4	5	1	2	3	4	5
-900															
-750															
-600															
-450															
-300															
-150			916	730				890	729				26	1	
0	899	907	907	783		890	853	866	781		9	54	41	2	
150	900	899	908	814		847	795	820	799		53	104	88	15	
300	900	896	911	825		851	747	779	807		49	149	132	18	
450	901	896	913	831		839	717	763	791		62	179	150	40	
600	901	896	913	838		827	704	728	769		74	192	185	69	
750	901	896	913	842		833	700	720	763		68	196	193	79	
900	899	896	913	847		840	705	730	757		59	191	183	90	
1050	897	898	912	851	599	843	712	731	759	594	54	186	181	92	5
1200	896	898	909	852	605	838	707	758	793	598	58	191	151	59	7
1350	892	898	906	853	603	843	708	743	772	598	49	190	163	81	5
1500	887	898	903	853	603	841	698	721	766	597	46	200	182	87	6
1650	882	897	900	853	601	839	707	680	763	596	43	190	220	90	5
1800	880	899	901	852	594	818	730	695	756	592	62	169	206	96	2
1950			909	850				804	765				105	85	
2100				847					803					44	
2250				842					833					9	
2400				834					827					7	
2550				825					823					2	
2700				815					814					1	
2850															
3000															

NOTE: Pre-test measurements are taken when the vehicle is in the "As Tested" weight condition.
Vehicle measurements forward of the vertical impact reference line are negative.
The crush profile grid is established prior to test based on an estimated impact point.

DATA SHEET NO. 11 (CONTINUED) **TEST VEHICLE EXTERIOR CRUSH MEASUREMENTS**

Test Vehicle: 2020 Volvo S60 four door sedan
 Test Program: NCAP Side MDB Impact Test

NHTSA No.: M20205902
 Test Date: 3/11/2020

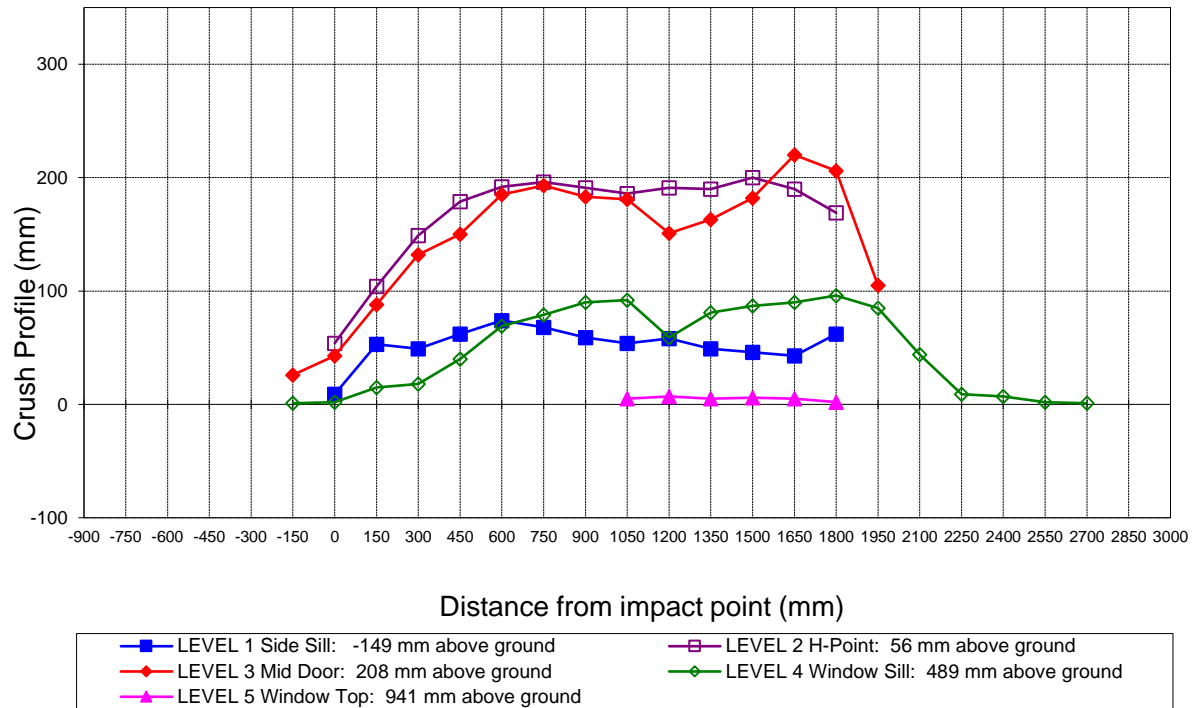

Vehicle Exterior Crush Measurements - Visual Representation

DATA SHEET NO. 12

MDB EXTERIOR STATIC CRUSH MEASUREMENTS

Test Vehicle: 2020 Volvo S60 four door sedan

NHTSA No.:

M20205902

Test Program: NCAP Side MDB Impact Test

Test Date:

3/11/2020

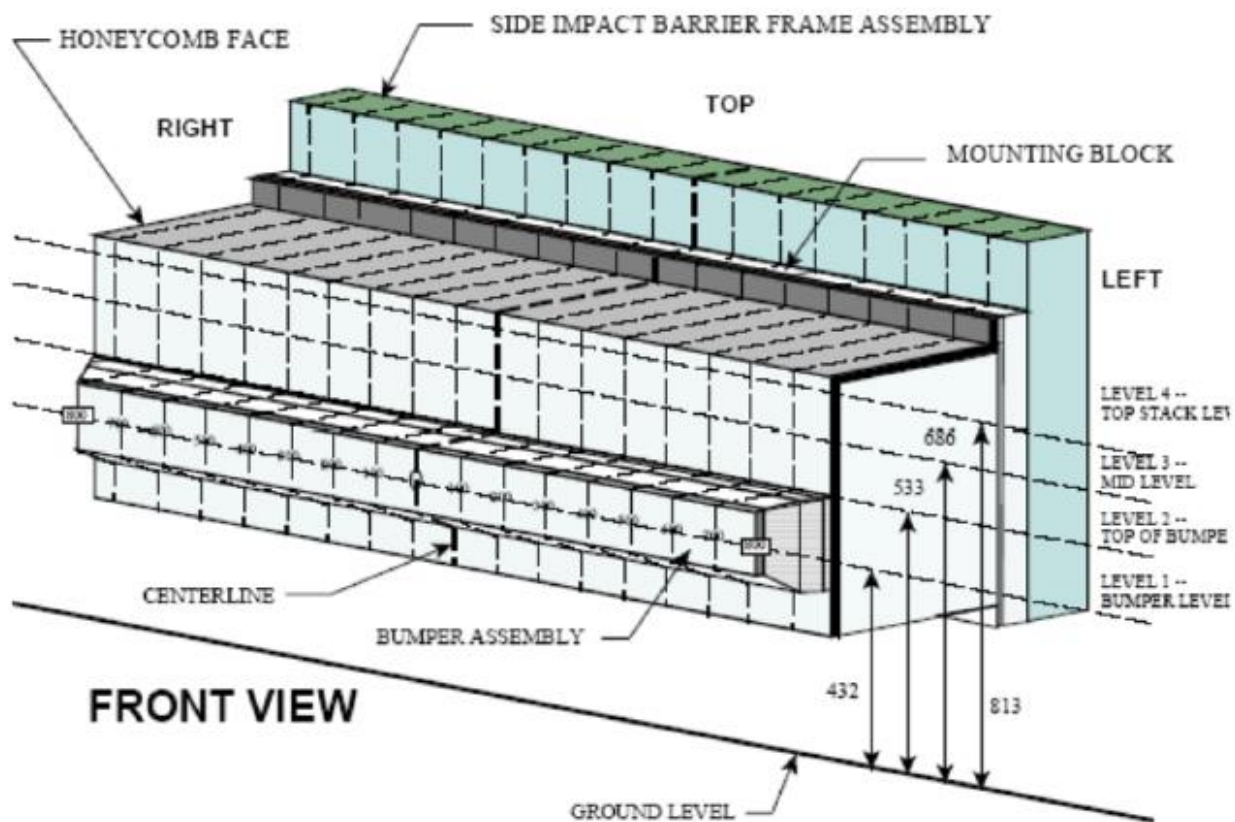

NOTE: Dimensions are shown in millimeters, mm

DEFORMABLE BARRIER STATIC CRUSH

Stack Level	Distance Right of Center								C/L	Distance Left of Center							
	800	700	600	500	400	300	200	100		100	200	300	400	500	600	700	800
1	217	198	192	191	194	194	184	178	170	161	158	158	158	162	175	204	200
2	95	96	88	94	99	100	95	94	94	91	87	89	92	96	108	132	165
3	41	38	55	83	117	122	101	69	48	37	35	41	56	77	107	147	168
4	49	55	63	83	123	150	106	87	74	74	77	72	82	98	122	159	191

DATA SHEET NO. 13 **VEHICLE AND MDB DAMAGE PROFILE DISTANCES**

Test Vehicle: 2020 Volvo S60 four door sedan
 Test Program: NCAP Side MDB Impact Test

NHTSA No.: M20205902
 Test Date: 3/11/2020

For guidance regarding damage profile distance measurements, please refer to the latest version of the *NHTSA Test Reference Guide, Volume 1: Vehicle Tests*.

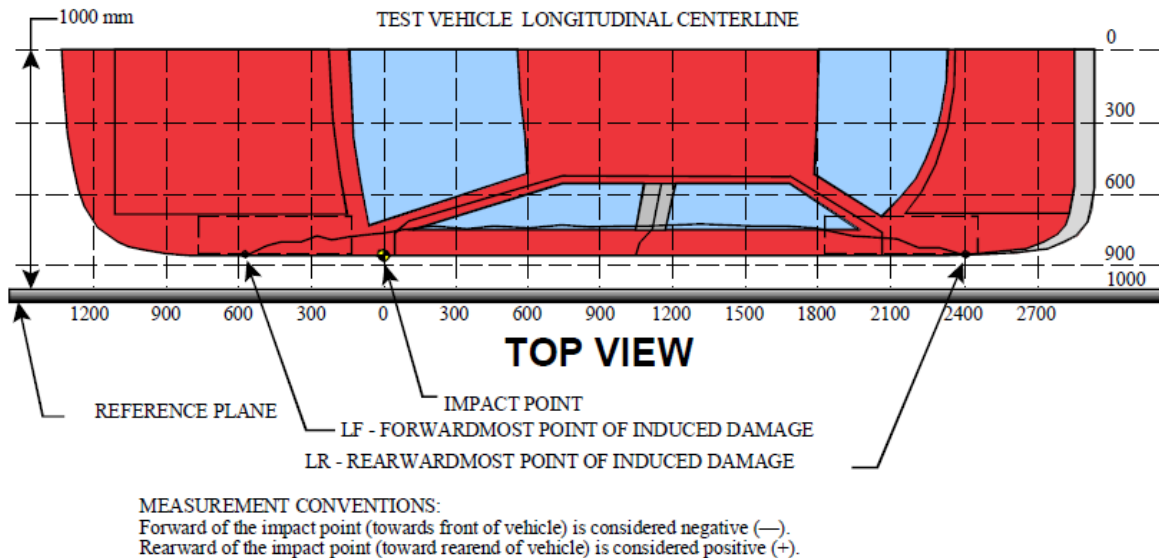

VEHICLE DAMAGE PROFILE DISTANCES

DPD	Distance From Impact Point (mm)	Level	Post-Test (mm)	Pre-Test (mm)	Crush (mm)
1	-150	3	110	84	26
2	270	3	213	90	123
3	690	3	277	87	190
4	1110	3	258	89	169
5	1530	3	287	98	189
6	1950	3	196	91	105

MDB DAMAGE PROFILE DISTANCES

DPD	Distance From Center of MDB	Level	Post-Test (mm)*
1	800 mm left of center	1	200
2	480 mm left of center	1	161
3	160 mm left of center	1	160
4	160 mm right of center	1	182
5	480 mm right of center	1	192
6	800 mm right of center	1	217

DATA SHEET NO. 14
FMVSS NO. 301 STATIC ROLLOVER RESULTS

Test Vehicle: 2020 Volvo S60 four door sedan NHTSA No.: M20205902
 Test Program: NCAP Side MDB Impact Test Test Date: 3/11/2020

Test Time: 9:37 AM Temperature: 21°C

- A. From impact until vehicle motion ceases: 0 oz.
 (Maximum allowable is 1 oz.)
- B. For the 5-minute period after motion ceases: 0 oz.
 (Maximum allowable is 5 oz.)
- C. For the following 25 minutes: 0 oz.
 (Maximum allowable is 1 oz./minute)
- D. Spillage Details: No Spillage Occurred

FMVSS NO. 301 STATIC ROLLOVER DATA



ROLLOVER SOLVENT COLLECTION TIME TABLE IN SECONDS

Test Phase	Rotation Time	Hold Time	Total Time
0° to 90°	71	300	371
90° to 180°	66	300	366
180° to 270°	62	300	362
270° to 360°	64	300	364

FMVSS NO. 301 ROLLOVER SPILLAGE TABLE

Test Phase	First 5 Minutes	Sixth Minute	Seventh Minute	Eighth Minute
0° to 90°	0	0	0	
90° to 180°	0	0	0	
180° to 270°	0	0	0	
270° to 360°	0	0	0	

ROLLOVER SOLVENT SPILLAGE LOCATION TABLE

Test Phase	Spillage Location
0° to 90°	None
90° to 180°	None
180° to 270°	None
270° to 360°	None

DATA SHEET NO. 15
DUMMY/VEHICLE TEMPERATURE AND HUMIDITY STABILIZATION DATA

Test Vehicle: 2020 Volvo S60 four door sedan
Test Program: NCAP Side MDB Impact Test

NHTSA No.: M20205902
Test Date: 3/11/2020

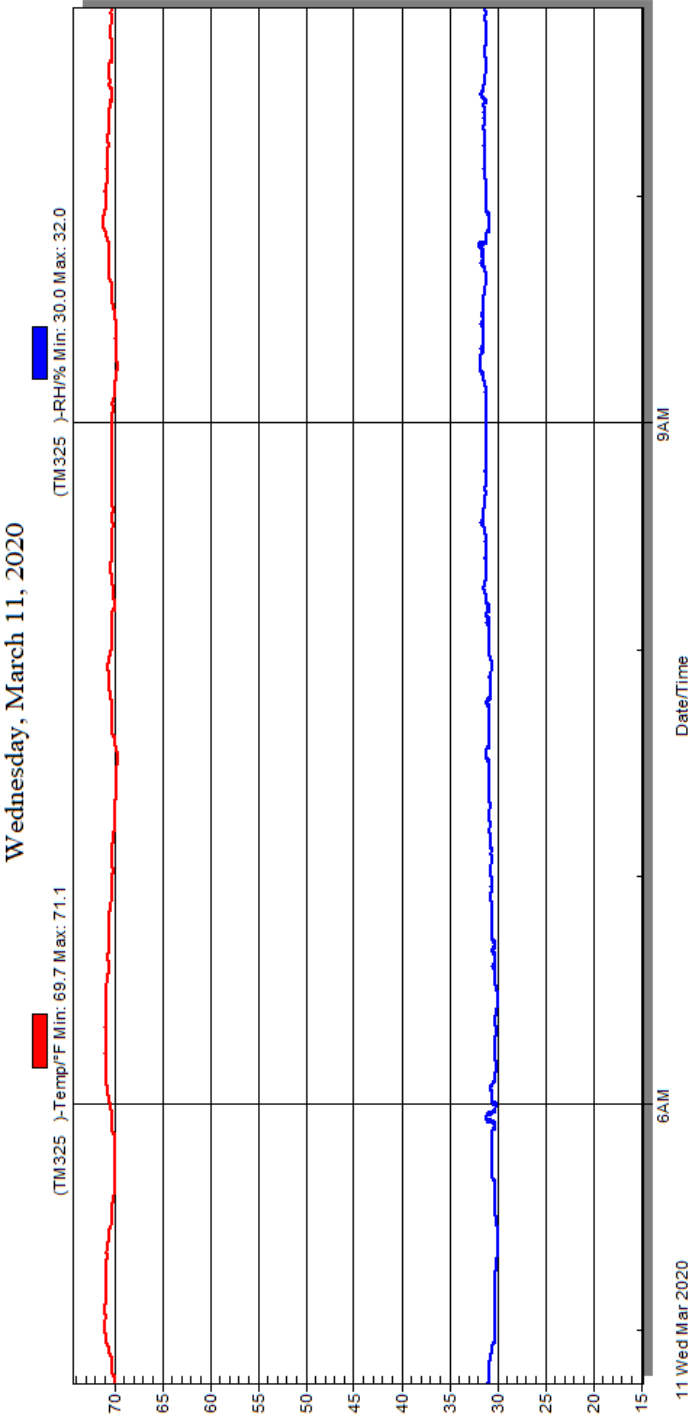

Temperature and Humidity Stabilization Chart/Data for Dummies and Test Vehicle

APPENDIX A
PHOTOGRAPHS

TABLE OF PHOTOGRAPHS

Fig.	Description	Page
1	As-Delivered Right Front 3/4 View of Test Vehicle	A-5
2	As-Delivered Left Rear 3/4 View of Test Vehicle	A-5
3	Pre-Test Frontal View of Test Vehicle	A-6
4	Post-Test Frontal View of Test Vehicle	A-6
5	Pre-Test Left Front 3/4 View of Test Vehicle	A-7
6	Post-Test Left Front 3/4 View of Test Vehicle	A-7
7	Pre-Test Left Side View of Test Vehicle	A-8
8	Post-Test Left Side View of Test Vehicle	A-8
9	Pre-Test Left Rear 3/4 View of Test Vehicle	A-9
10	Post-Test Left Rear 3/4 View of Test Vehicle	A-9
11	Pre-Test Rear View of Test Vehicle	A-10
12	Post-Test Rear Side View of Test Vehicle	A-10
13	Pre-Test Right Side View of Test Vehicle	A-11
14	Post-Test Right Side View of Test Vehicle	A-11
15	Pre-Test Overhead View of Test Area	A-12
16	Post-Test Overhead View of Test Area	A-12
17	Pre-Test Left Side View of MDB Positioned Against Side of Test Vehicle	A-13
18	Pre-Test Right Side View of MDB Positioned Against Side of Test Vehicle	A-13
19	Pre-Test Close-Up View of Impact Point Target	A-14
20	Post-Test Close-up View of Impact Point Target	A-14
21	Pre-Test Left Front Door Latch Close-Up	A-15
22	Post-Test Left Front Door Latch Close-Up	A-15
23	Pre-Test Left Rear Door Latch Close-Up	A-16
24	Post-Test Left Rear Door Latch Close-Up	A-16
25	Pre-Test Front Close-up View of Driver Dummy	A-17
26	Post-Test Front Close-up View of Driver Dummy	A-17
27	Pre-Test Left Side View of Driver Dummy Showing Belt and Chalking	A-18
28	Pre-Test Left Side View of Driver Dummy Shoulder and Door Top View	A-18
29	Post-Test Left Side View of Driver Dummy Shoulder and Door Top View	A-19
30	Pre-Test Frontal View of Driver Seat Back Prior to Dummy Positioning	A-19
31	Pre-Test Frontal View of Driver Dummy Head and Shoulders in Relation to Head Restraint	A-20
32	Pre-Test Frontal View of Driver Seat Pan Prior to Dummy Positioning	A-20
33	Pre-Test Overhead View of Driver Dummy Thighs on Seat Pan	A-21
34	Pre-Test Placement of Driver Dummy's Feet	A-21

Fig.	Description	Page
35	Pre-Test View of Belt Anchorage for Driver Dummy	A-22
36	Pre-Test Left Side View of Steering Wheel	A-22
37	View of Disengaged Parking Brake	A-23
38	Pre-Test View of Parking Brake	A-23
39	Pre-Test Close-Up Left Side View of Driver Seat Track	A-24
40	Pre-Test Close-Up Left Side View of Driver Seat Back	A-24
41	Pre-Test Close-Up View of Driver Seat Back or Head Restraint	A-25
42	Pre-Test Driver Dummy and Door Clearance View	A-25
43	Post-Test Driver Dummy and Door Clearance View	A-26
44	Pre-Test Right Side View of Driver Dummy and Front Seat of Occupant Compartment	A-26
45	Post-Test Right Side View of Driver Dummy and Front Seat of Occupant Compartment	A-27
46	Pre-Test Driver Inner Door Panel View	A-27
47	Post-Test Driver Inner Door Panel View	A-28
48	Post-Test Driver Dummy Close-Up Head Contact with Vehicle View	A-28
49	Post-Test Driver Dummy Close-Up Head Contact with Side Air bag View	A-29
50	Post-Test Driver Dummy Close-Up Torso Contact with Vehicle Interior View	A-29
51	Post-Test Driver Dummy Close-Up Torso Contact with Side Air bag View	A-30
52	Post-Test Driver Dummy Close-Up Pelvis Contact View	A-30
53	Post-Test Driver Dummy Close-Up Pelvis Contact with Side Air bag View	A-31
54	Post-Test Driver Dummy Close-Up Knee Contact View	A-31
55	Pre-Test Left Side View of Rear Passenger Dummy Showing Belt and Chalking	A-32
56	Pre-Test Left Side View of Rear Passenger Dummy Shoulder and Door Top View	A-32
57	Post-Test Left Side View of Rear Passenger Dummy Shoulder and Door Top View	A-33
58	Pre-Test Frontal View of Rear Passenger Seat Back Prior to Dummy Positioning	A-33
59	Pre-Test Frontal View of Rear Passenger Dummy Head and Shoulders in Relation to Head Restraint	A-34
60	Pre-Test Overhead View of Rear Passenger Seat Pan Prior to Dummy Positioning	A-34
61	Pre-Test Overhead View of Rear Passenger Dummy Thighs on Seat Pan	A-35
62	Pre-Test View of Rear Passenger Dummy's Neck Showing Position of Adjustable Neck Bracket	A-35
63	Pre-Test View of Rear Passenger Dummy's Head Showing Dummy's Head is Level	A-36
64	Pre-Test Placement of Rear Passenger Dummy's Feet	A-36
65	Pre-Test View of Belt Anchorage for Rear Passenger Dummy	A-37
66	Pre-Test Close-Up Left Side View of Rear Passenger Seat Track	A-37
67	Pre-test Close-Up Left Side View of Rear Passenger Seat Back	A-38
68	Pre-Test Close-Up View of Rear Passenger Seat Back or Head Restraint	A-38

Fig.	Description	Page
69	Pre-Test Rear Passenger Dummy and Door Clearance View	A-39
70	Post-Test Rear Passenger Dummy and Door Clearance View	A-39
71	Pre-Test Right Side View of Rear Passenger Dummy and Rear Seat Occupant Compartment	A-40
72	Post-Test Right Side View of Rear Passenger Dummy and Rear Seat Occupant Compartment	A-40
73	Pre-Test Rear Passenger Inner Door Panel View	A-41
74	Post-Test Rear Passenger Inner Door Panel View Showing Rear Passenger Dummy Contact Locations	A-41
75	Post-Test Rear Passenger Dummy Close-Up Head Contact with Vehicle View	A-42
76	Post-Test Rear Passenger Dummy Close-Up Head Contact with Side Air bag View	A-42
77	Post-Test Rear Passenger Dummy Close-Up Torso Contact with Vehicle Interior View	A-43
78	Post-Test Rear Passenger Dummy Close-Up Torso Contact with Side Air bag View	A-43
79	Post-Test Rear Passenger Dummy Close-Up Pelvis Contact View	A-44
80	Post-Test Rear Passenger Dummy Close-Up Pelvis Contact with Side Air bag View	A-44
81	Post-Test Rear Passenger Dummy Close-Up Knee Contact View	A-45
82	Pre-Test View of Fuel Filler Cap or Fuel Filler Neck	A-45
83	Post-Test View of Fuel Filler Cap or Fuel Filler Neck	A-46
84	Pre-Test Front View of MDB Impactor Face	A-46
85	Post-Test Front View of MDB Impactor Face	A-47
86	Pre-Test Top View of MDB Impactor Face	A-47
87	Post-Test Top View of MDB Impactor Face	A-48
88	Pre-Test Left Side View of MDB Impactor Face	A-48
89	Post-Test Left Side View of MDB Impactor Face	A-49
90	Pre-Test Right Side View of MDB Impactor Face	A-49
91	Post-Test Right Side View of MDB Impactor Face	A-50
92	Close-Up View of Vehicle's Certification Label	A-50
93	Close-Up View of Vehicle's Tire Information Placard or Label	A-51
94	Pre-Test Ballast View	A-51
95	Post-Test Primary and Redundant Speed Trap Read-Out	A-52
96	FMVSS No. 301 Static Rollover 0 Degrees	A-52
97	FMVSS No. 301 Static Rollover 90 Degrees	A-53
98	FMVSS No. 301 Static Rollover 180 Degrees	A-53
99	FMVSS No. 301 Static Rollover 270 Degrees	A-54
100	FMVSS No. 301 Static Rollover 360 Degrees	A-54
101	Impact Event	A-55
102	Monroney Label	A-55
103	Driver Head Restraint Use and Adjustment Information from Vehicle Owner's Manual	A-56
104	Left Rear Passenger Head Restraint Use and Adjustment Information from Vehicle Owner's Manual	A-56



Figure A-1: As-Delivered Right Front 3/4 View of Test Vehicle



Figure A-2: As-Delivered Left Rear 3/4 View of Test Vehicle



Figure A-3: Pre-Test Frontal View of Test Vehicle



Figure A-4: Post-Test Frontal View of Test Vehicle



Figure A-5: Pre-Test Left Front $\frac{3}{4}$ View of Test Vehicle

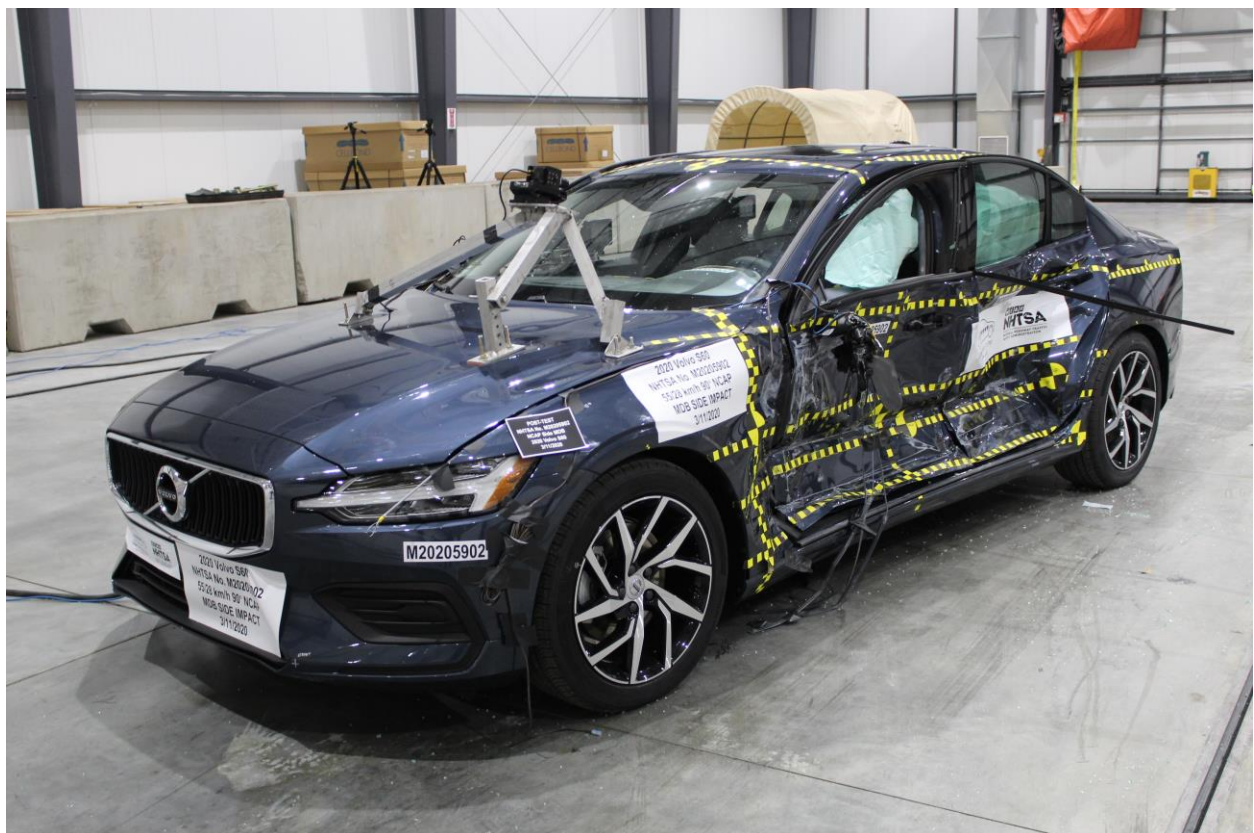

Figure A-6: Post-Test Left Front $\frac{3}{4}$ View of Test Vehicle



Figure A-7: Pre-Test Left Side View of Test Vehicle



Figure A-8: Post-Test Left Side View of Test Vehicle



Figure A-9: Pre-Test Left Rear $\frac{3}{4}$ View of Test Vehicle

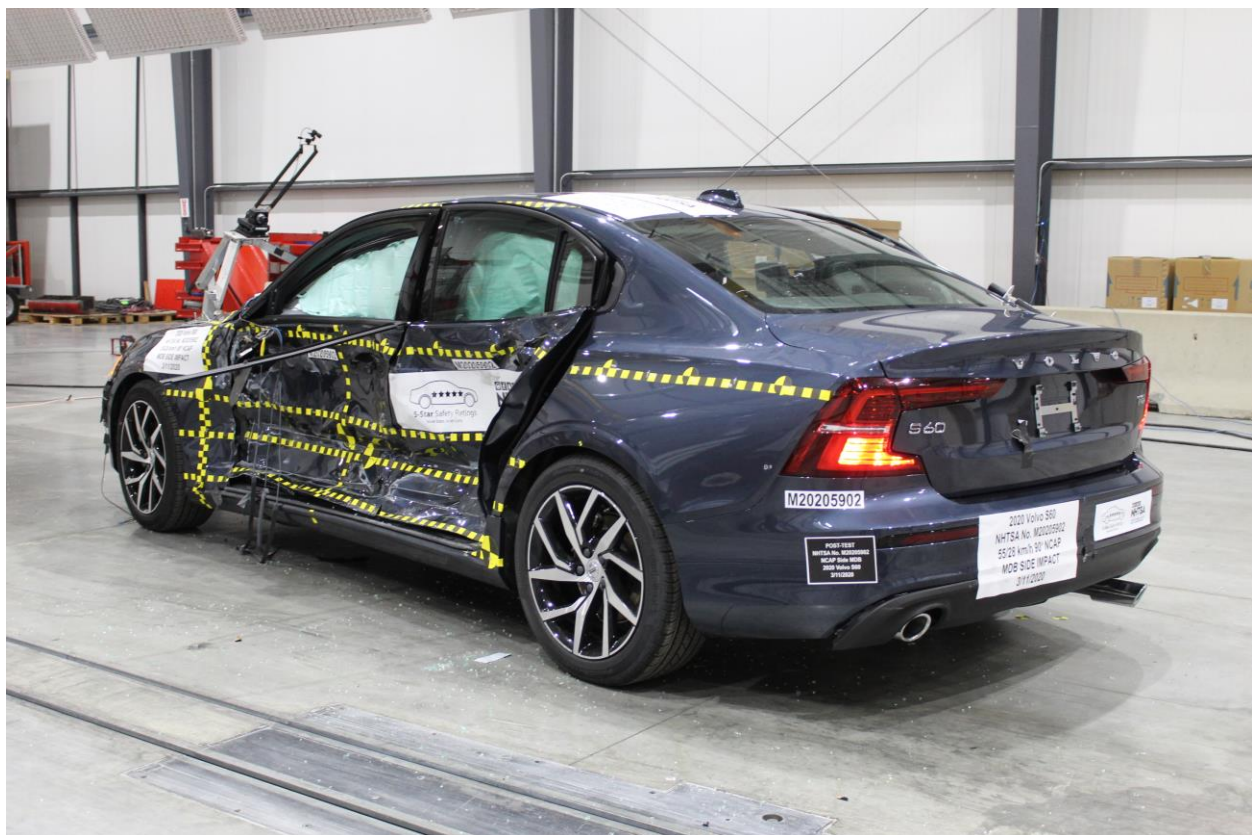

Figure A-10: Post-Test Left Rear $\frac{3}{4}$ View of Test Vehicle



Figure A-11: Pre-Test Rear View of Test Vehicle



Figure A-12: Post-Test Rear Side View of Test Vehicle



Figure A-13: Pre-Test Right Side View of Test Vehicle



Figure A-14: Post-Test Right Side View of Test Vehicle



Figure A-15: Pre-Test Overhead View of the Test Area

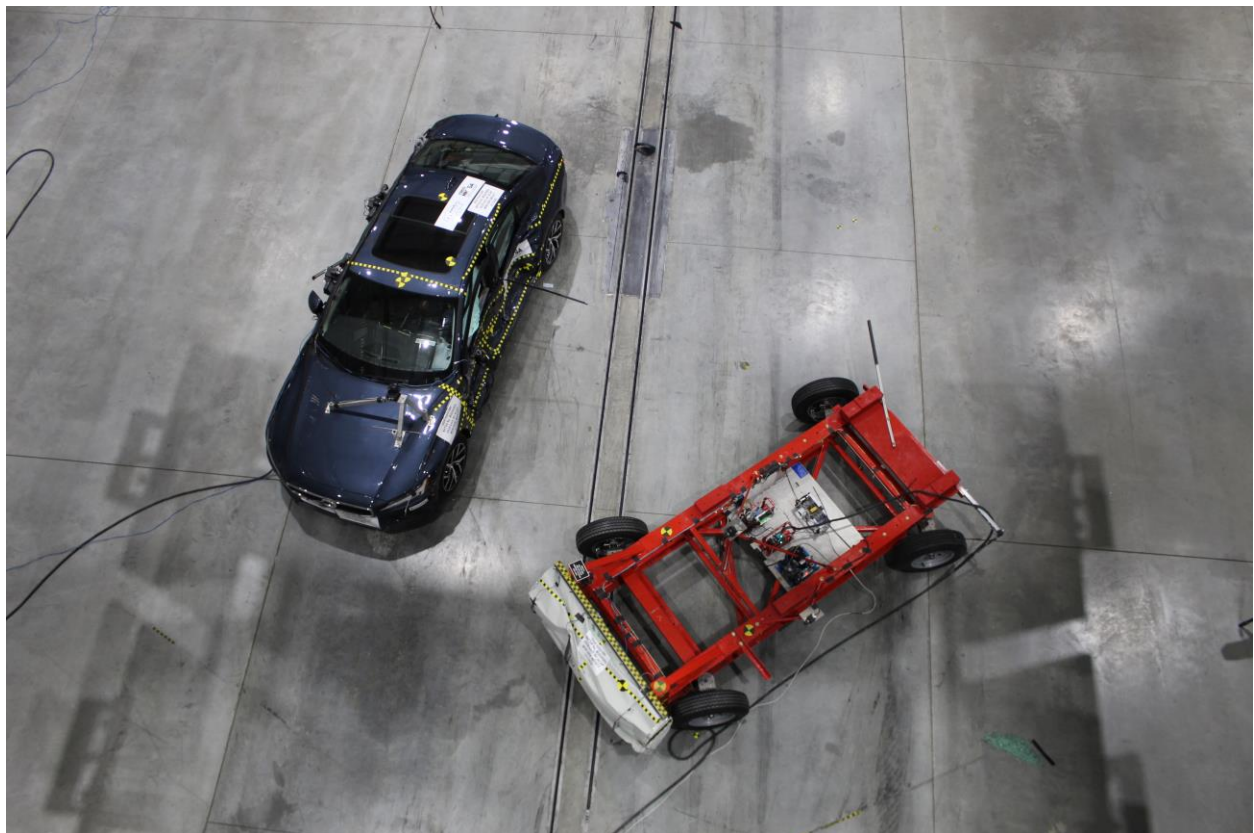

Figure A-16: Post-Test Overhead View of Test Area



Figure A-17: Pre-Test Left Side View of MDB Positioned Against Side of Test Vehicle



Figure A-18: Pre-Test Right Side View of MDB Positioned Against Side of Test Vehicle

km/h 90° NCAP
SIDE IMPACT
3/11/2020



Figure A-19: Pre-Test Close-up View of Impact Point Target



Figure A-20: Post-Test Close-up View of Impact Point Target

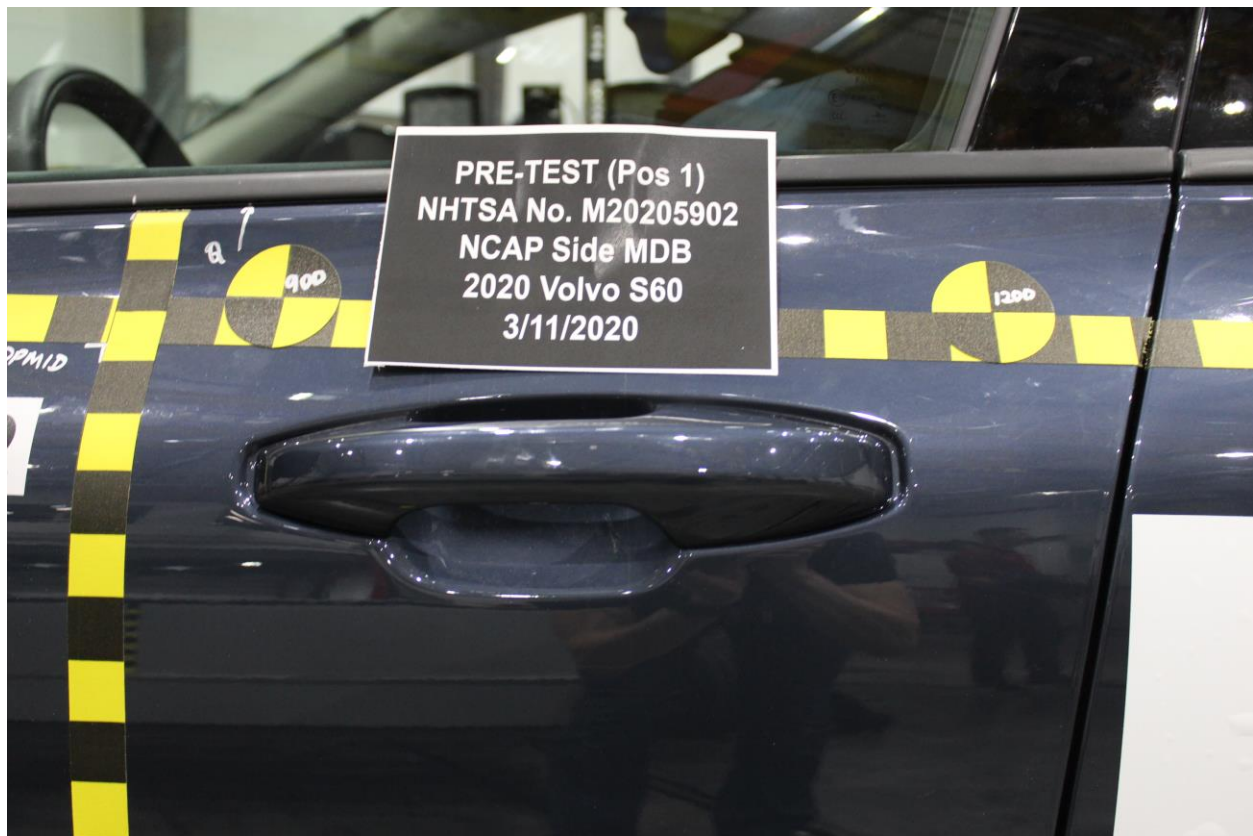

Figure A-21: Pre-Test Left Front Door Latch Close-Up

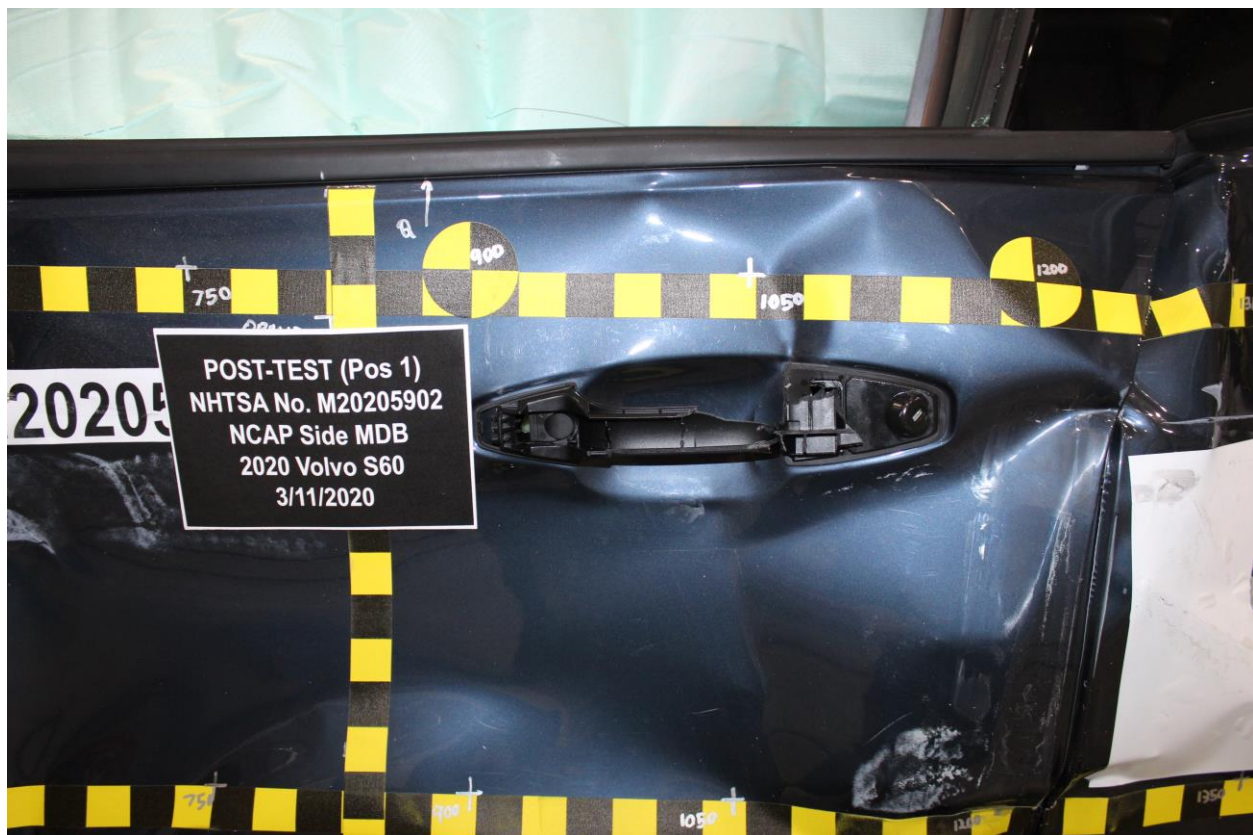

Figure A-22: Post-Test Left Front Door Latch Close-Up



Figure A-23: Pre-Test Left Rear Door Latch Close-Up

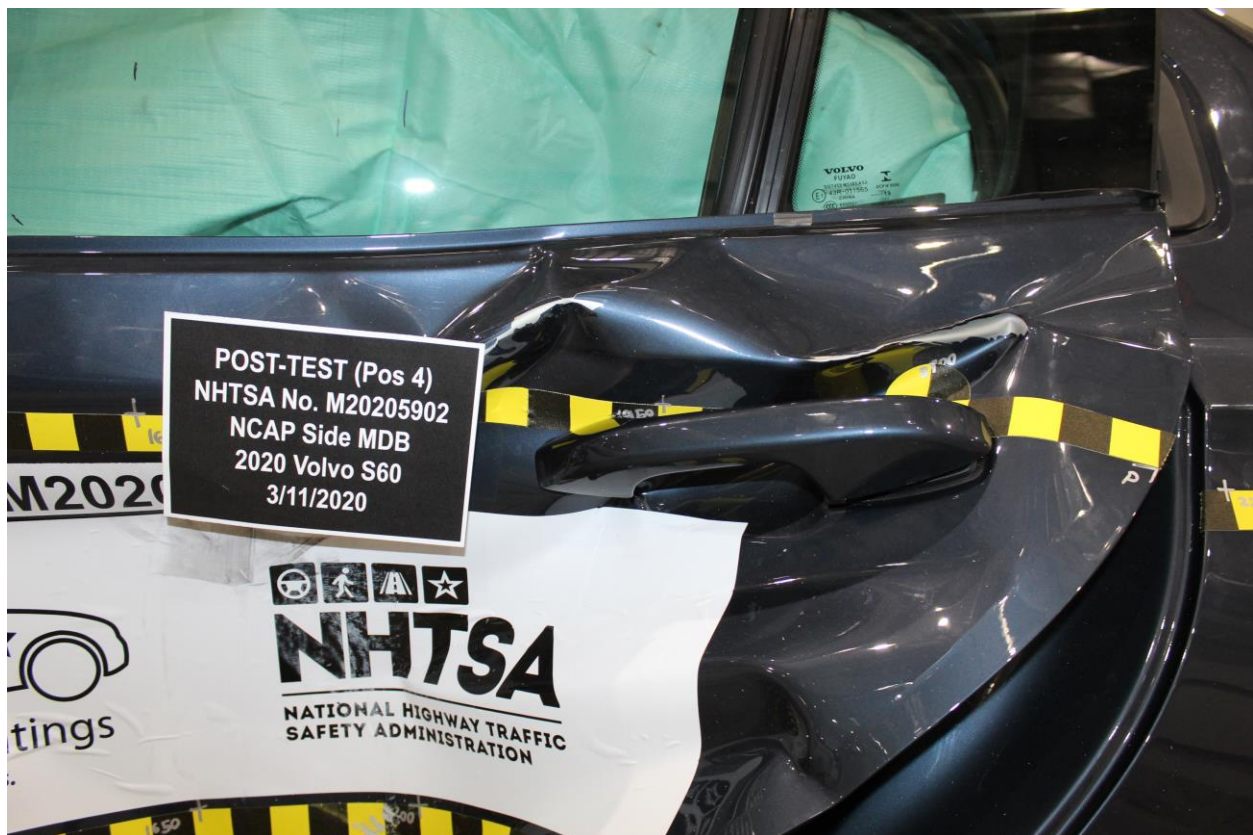

Figure A-24: Post-Test Left Rear Door Latch Close-Up

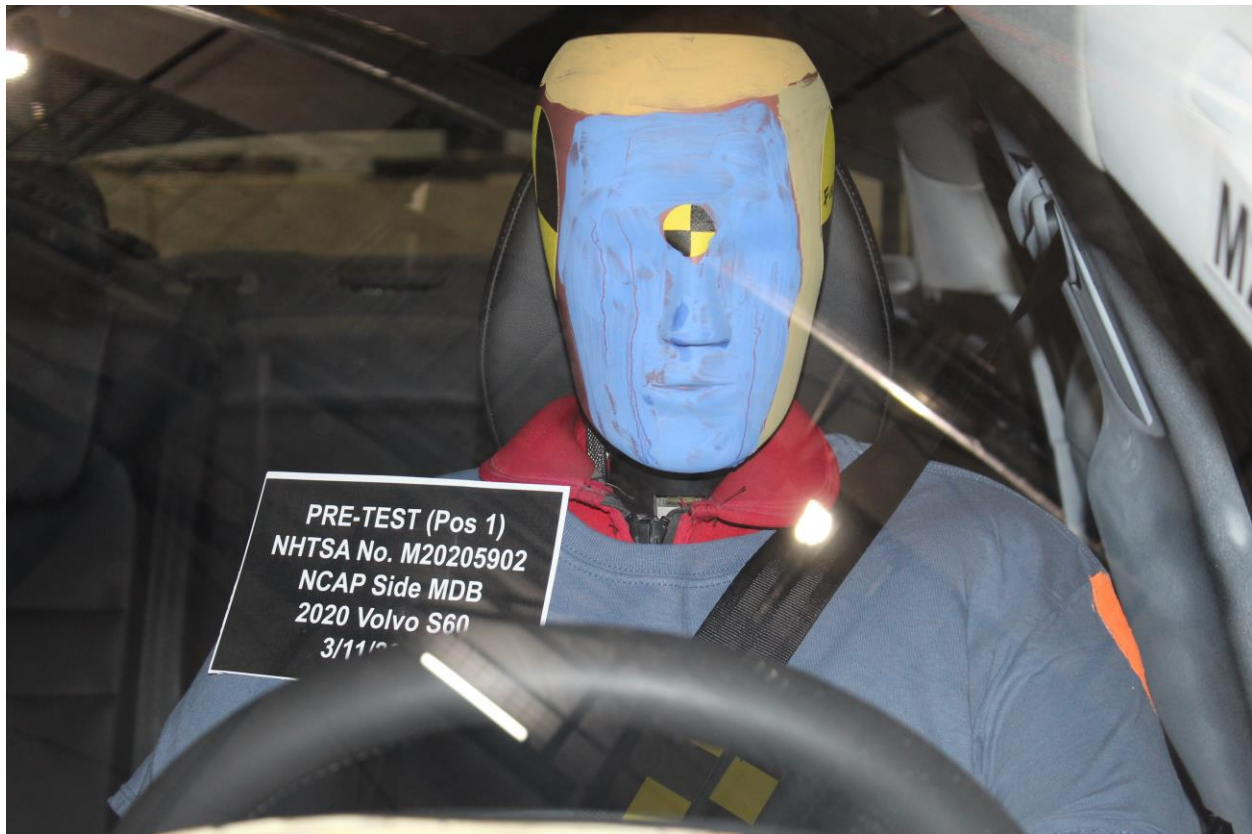

Figure A-25: Pre-Test Front Close-up View of Driver Dummy



Figure A-26: Post-Test Front Close-up View of Driver Dummy



Figure A-27: Pre-Test Left Side View of Driver Dummy Showing Belt and Chalking



Figure A-28: Pre-Test Left Side View of Driver Dummy Shoulder and Door Top View



Figure A-29: Post-Test Left Side View of Driver Dummy Shoulder and Door Top View



Figure A-30: Pre-Test Frontal View of Driver Seat Back Prior to Dummy Positioning

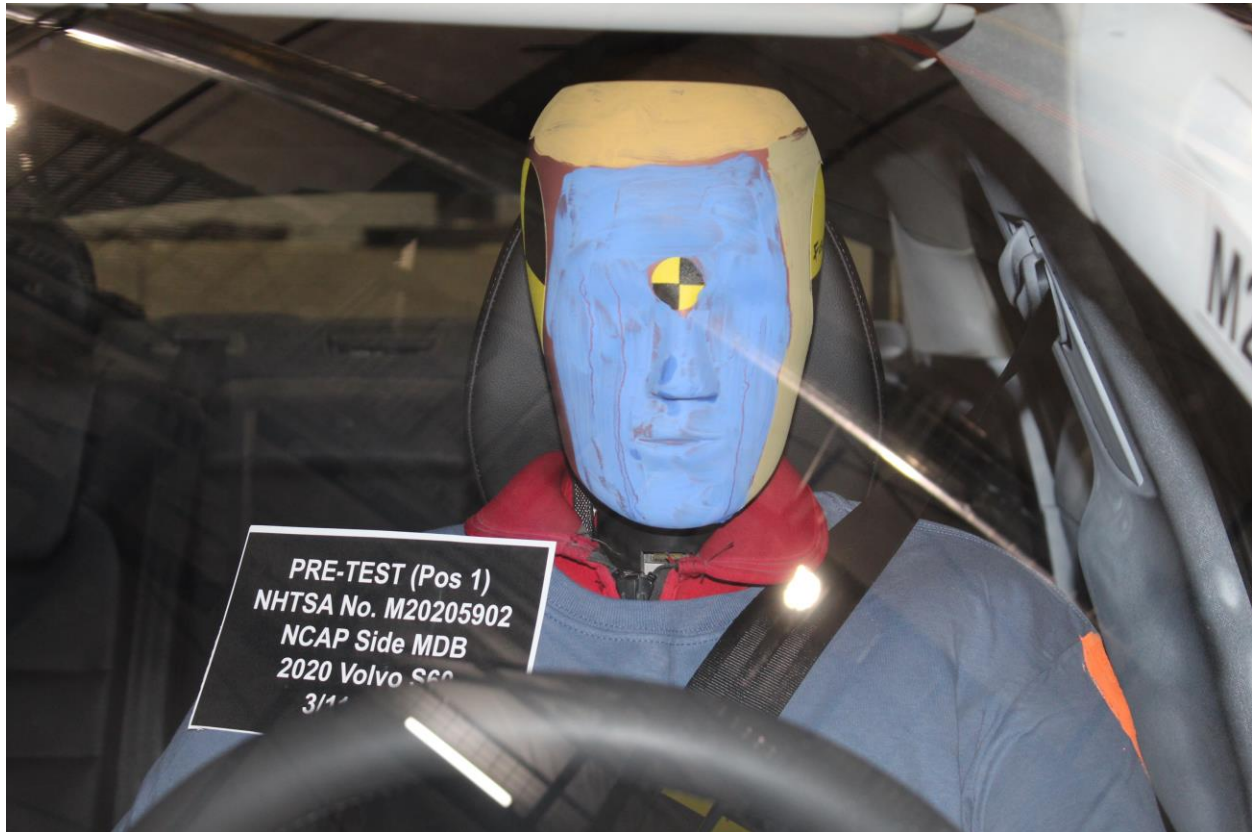

Figure A-31: Pre-Test Frontal View of Driver Dummy Head and Shoulders in Relation to Head Restraint



Figure A-32: Pre-Test Frontal View of Driver Seat Pan Prior to Dummy Positioning



Figure A-33: Pre-Test Overhead View of Driver Dummy Thighs on Seat Pan



Figure A-34: Pre-Test Placement of Driver Dummy's Feet



Figure A-35: Pre-Test View of Belt Anchorage for Driver Dummy



Figure A-36: Pre-Test Left Side View of Steering Wheel



Figure A-37: View of Disengaged Parking Brake



Figure A-38: Pre-Test View of Parking Brake



Figure A-39: Pre-test Close-Up Left Side View of Driver Seat Track



Figure A-40: Pre-Test Close-Up Left Side View of Driver Seat Back



Figure A-41: Pre-Test Close-Up View of Driver Seat Back or Head Restraint



Figure A-42: Pre-Test Driver Dummy and Door Clearance View



Figure A-43: Post-Test Driver Dummy and Door Clearance View



Figure A-44: Pre-Test Right Side View of Driver Dummy and Front Seat of Occupant Compartment



Figure A-45: Post-Test Right Side View of Driver Dummy and Front Seat of Occupant Compartment



Figure A-46: Pre-Test Driver Inner Door Panel View



Figure A-47: Post-Test Driver Inner Door Panel View Showing Driver Dummy Contact Locations



Figure A-48: Post-Test Driver Dummy Close-Up Head Contact with Vehicle View



Figure A-49: Post-Test Driver Dummy Close-Up Head Contact with Side Air bag View



Figure A-50: Post-Test Driver Dummy Close-Up Torso Contact with Vehicle Interior View

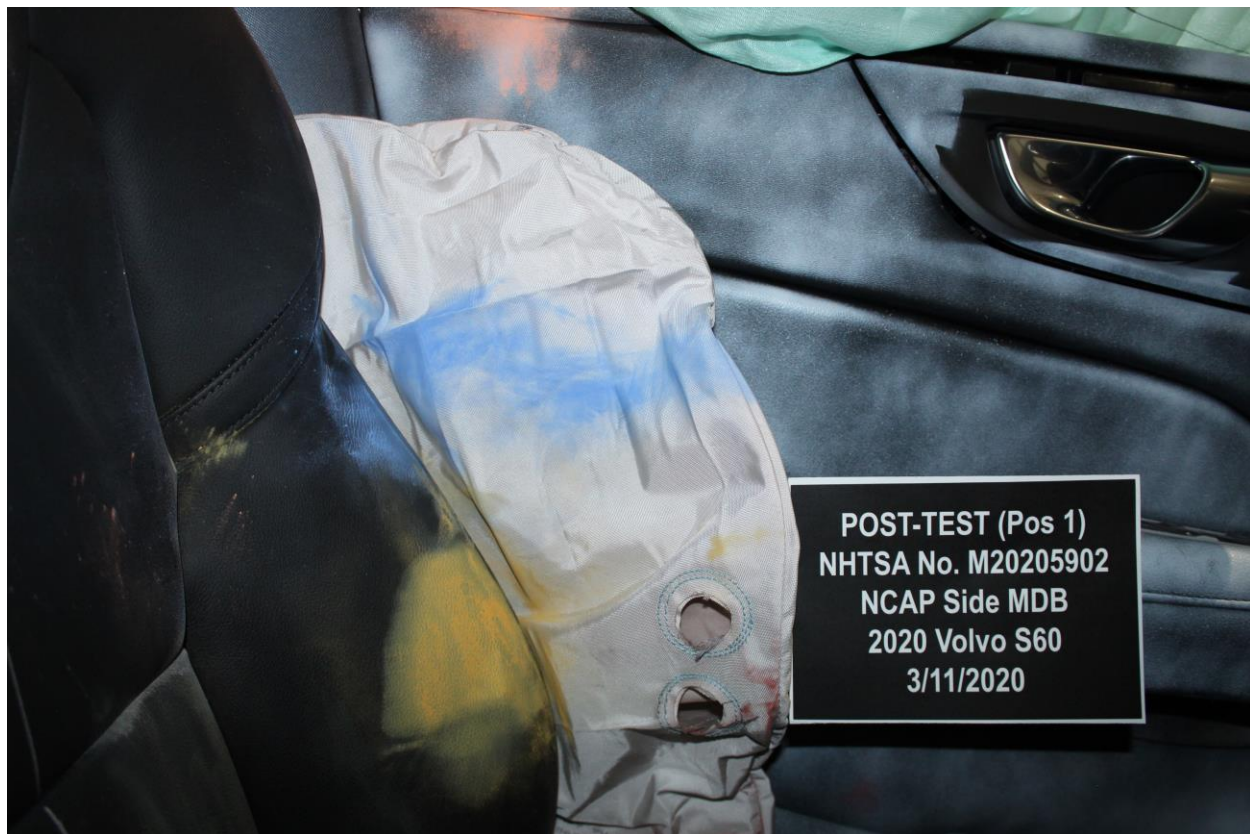

Figure A-51: Post-Test Driver Dummy Close-Up Torso Contact with Side Air bag View



Figure A-52: Post-Test Driver Dummy Close-Up Pelvis Contact View



Figure A-53: Post-Test Driver Dummy Close-Up Pelvis Contact with Side Air bag View



Figure A-54: Post-Test Driver Dummy Close-Up Knee Contact View



Figure A-55: Pre-Test Left Side View of Rear Passenger Dummy Showing Belt and Chalking



Figure A-56: Pre-Test Left Side View of Rear Passenger Dummy Shoulder and Door Top View



Figure A-57: Post-Test Left Side View of Rear Passenger Dummy Shoulder and Door Top View



Figure A-58: Pre-Test Frontal View of Rear Passenger Seat Back Prior to Dummy Positioning



Figure A-59: Pre-Test Frontal View of Rear Passenger Dummy Head and Shoulders in Relation to Head Restraint



Figure A-60: Pre-Test Overhead View of Rear Passenger Seat Pan Prior to Dummy Positioning



Figure A-61: Pre-Test Overhead View of Rear Passenger Dummy Thighs on Seat Pan



Figure A-62: Pre-Test View of Rear Passenger Dummy's Neck Showing Position of Adjustable Neck Bracket



Figure A-63: Pre-Test View of Rear Passenger Dummy's Head Showing Dummy's Head is Level

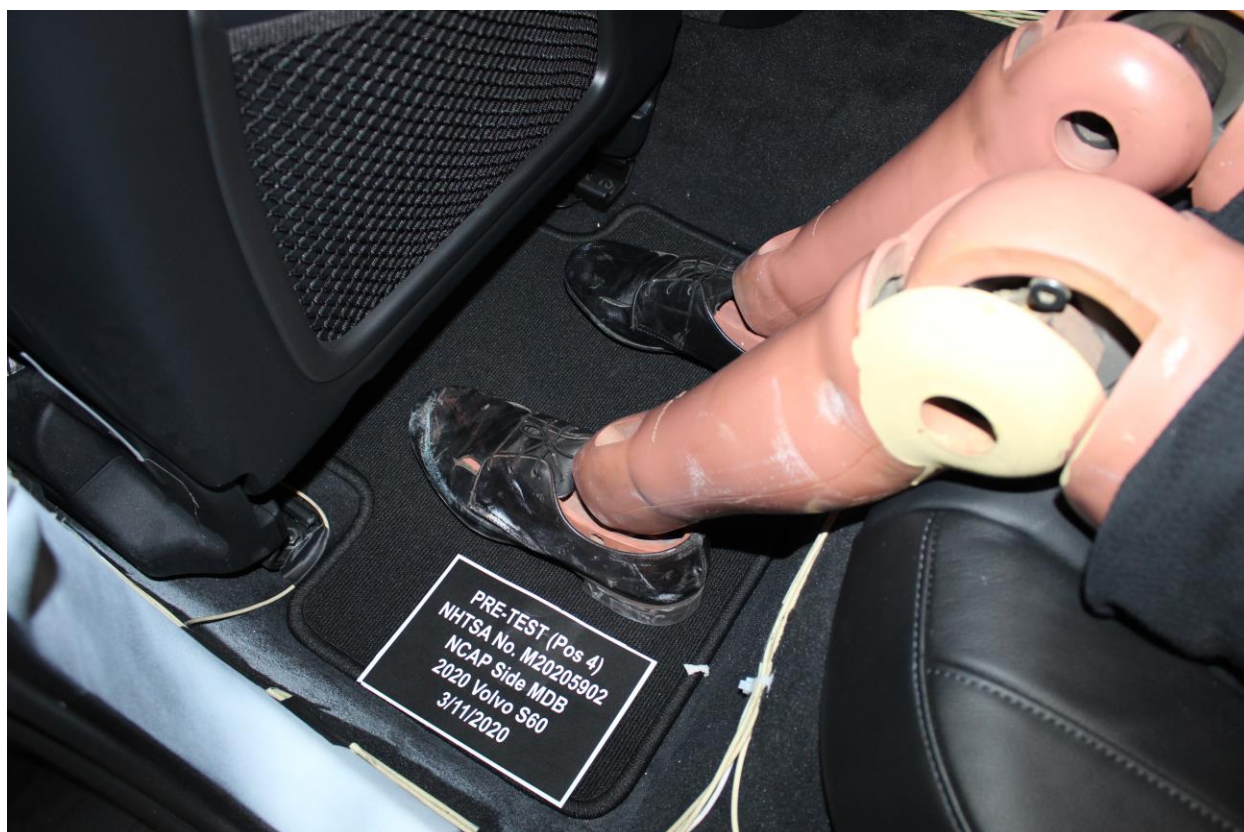

Figure A-64: Pre-Test Placement of Rear Passenger Dummy's Feet



Figure A-65: Pre-Test View of Belt Anchorage for Rear Passenger Dummy

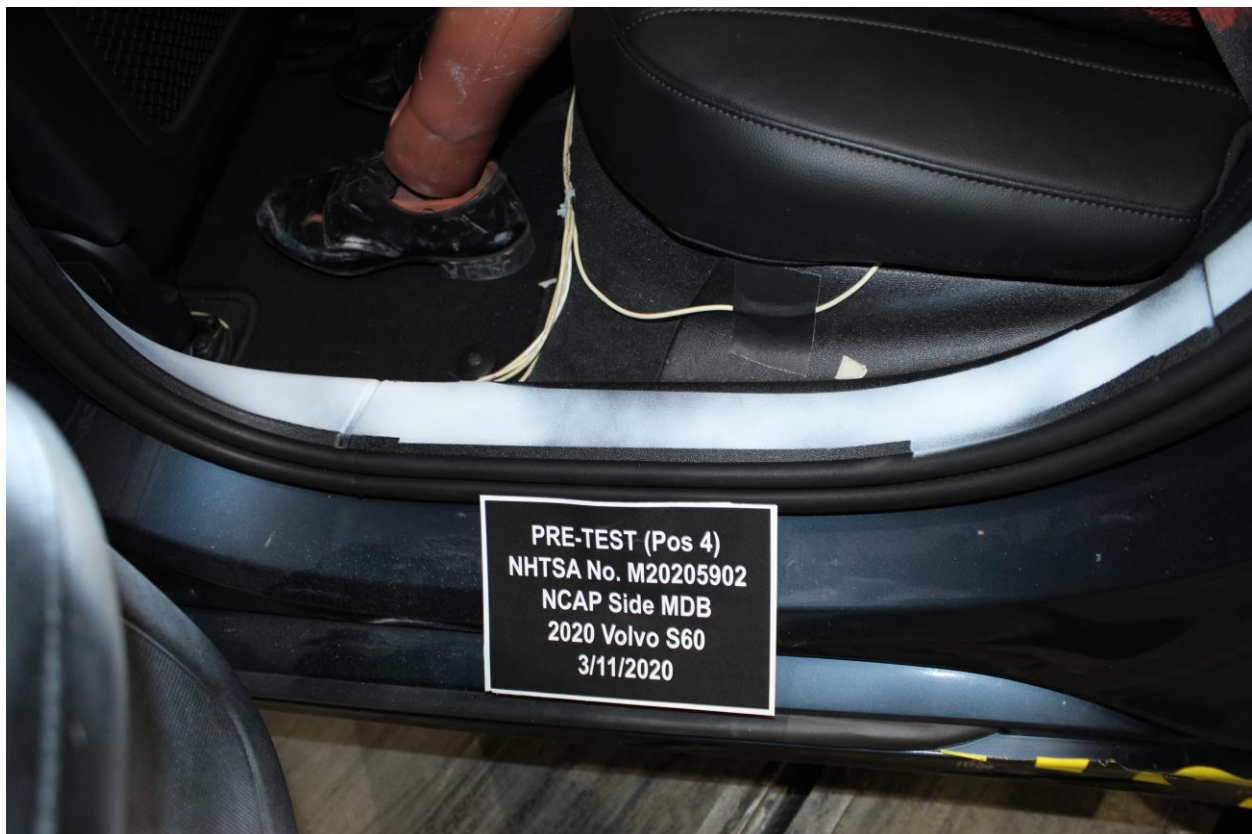

Figure A-66: Pre-Test Close-Up Left Side View of Rear Passenger Seat Track

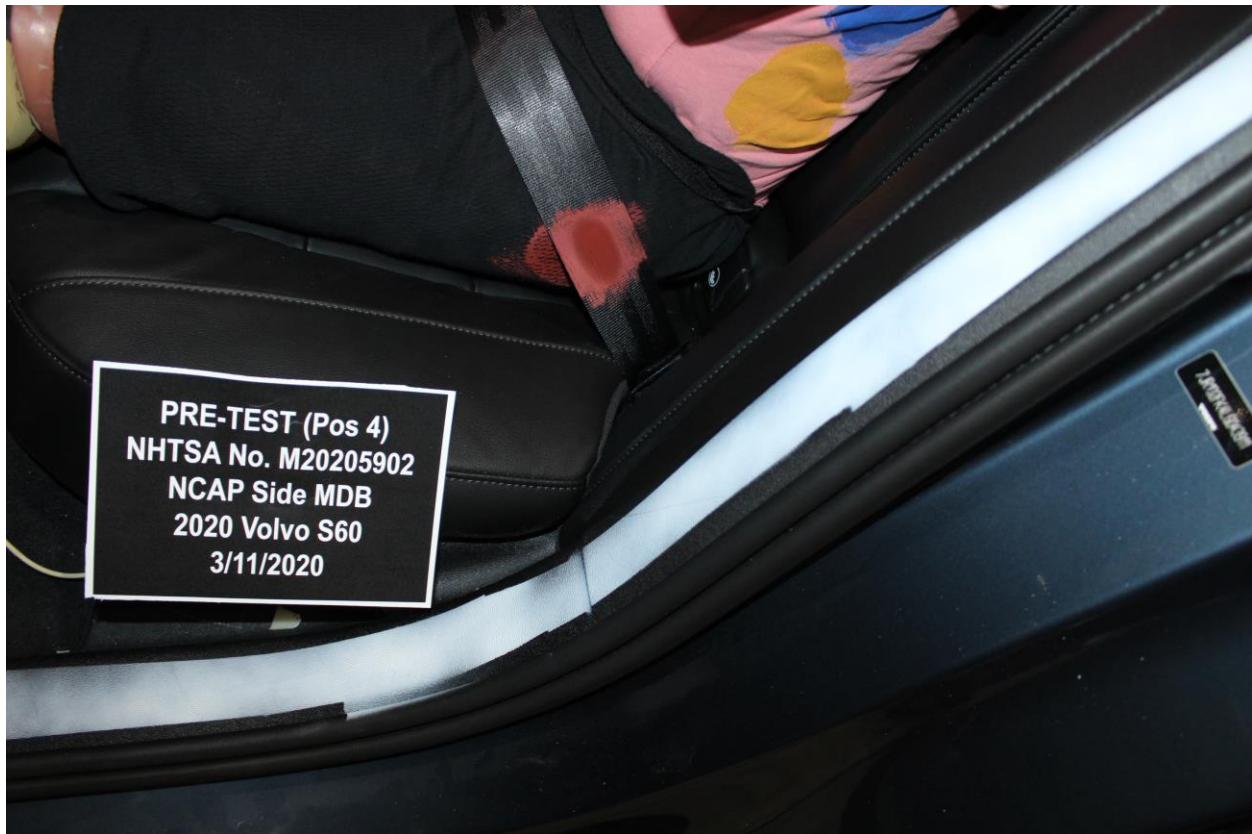

Figure A-67: Pre-Test Close-Up Left Side View of Rear Passenger Seat Back



Figure A-68: Pre-Test Close-Up View of Rear Passenger Seat Back or Head Restraint



Figure A-69: Pre-Test Rear Passenger Dummy and Door Clearance View



Figure A-70: Post-Test Rear Passenger Dummy and Door Clearance View



Figure A-71: Pre-Test Right Side View of Rear Passenger Dummy and Rear Seat Occupant Compartment



Figure A-72: Post-Test Right Side View of Rear Passenger Dummy and Rear Seat Occupant Compartment



Figure A-73: Pre-Test Rear Passenger Inner Door Panel View



Figure A-74: Post-Test Rear Passenger Inner Door Panel View Showing Rear Passenger Dummy Contact Locations



Figure A-75: Post-Test Rear Passenger Dummy Close-Up Head Contact with Vehicle View



Figure A-76: Post-Test Rear Passenger Dummy Close-Up Head Contact with Side Air bag View



Figure A-77: Post-Test Rear Passenger Dummy Close-Up Torso Contact with Vehicle Interior View

Photo Not Applicable

Figure A-78: Post-Test Rear Passenger Dummy Close-Up Torso Contact with Side Air bag View



Figure A-79: Post-Test Rear Passenger Dummy Close-Up Pelvis Contact View

Photo Not Applicable

Figure A-80: Post-Test Rear Passenger Dummy Close-Up Pelvis Contact with Side Air bag View



Figure A-81: Post-Test Rear Passenger Dummy Close-Up Knee Contact View



Figure A-82: Pre-Test View of Fuel Filler Cap or Fuel Filler Neck



Figure A-83: Post-Test View of Fuel Filler Cap or Fuel Filler Neck

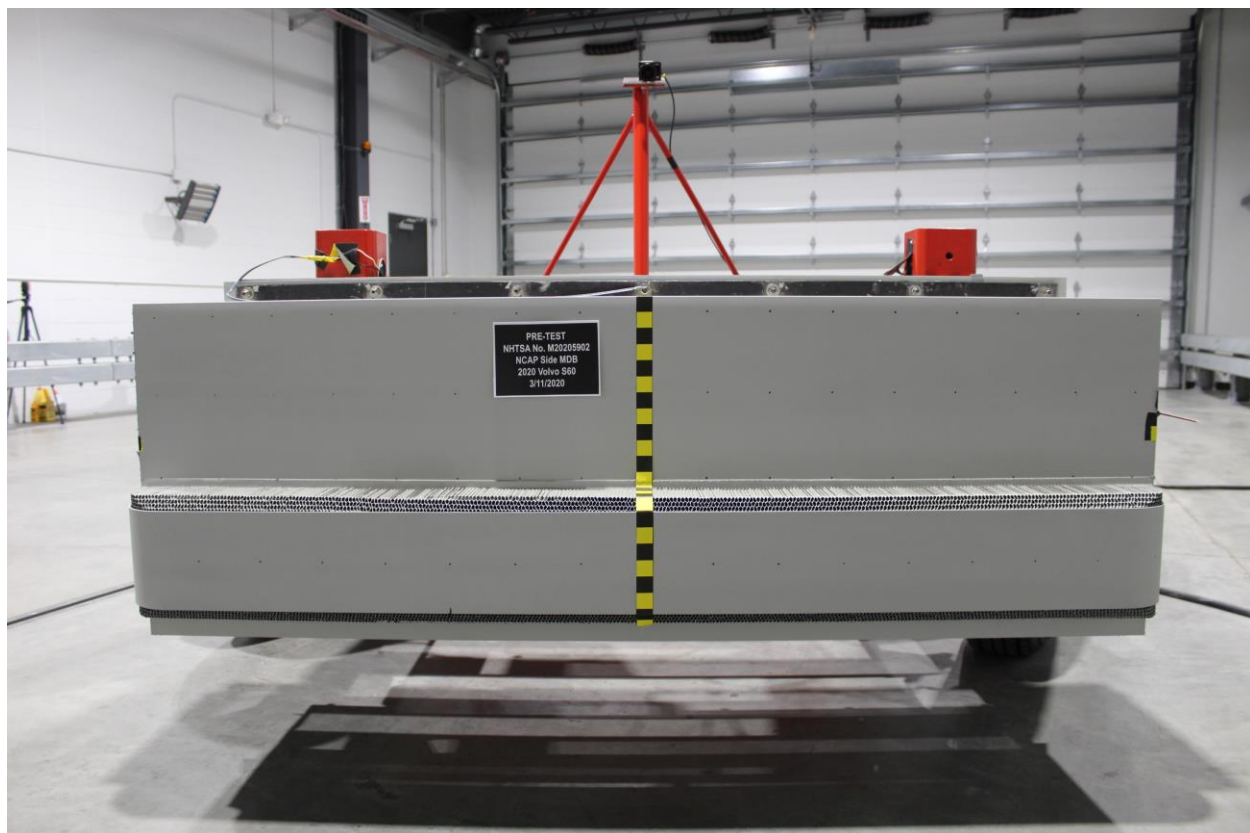

Figure A-84: Pre-Test Front View of MDB Impactor Face



Figure A-85: Post-Test Front View of MDB Impactor Face



Figure A-86: Pre-Test Top View of MDB Impactor Face



Figure A-87: Post-Test Top View of MDB Impactor Face



Figure A-88: Pre-Test Left Side View of MDB Impactor Face



Figure A-89: Post-Test Left Side View of MDB Impactor Face



Figure A-90: Pre-Test Right Side View of MDB Impactor Face



Figure A-91: Post-Test Right Side View of MDB Impactor Face



Figure A-92: Close-Up View of Vehicle's Certification Label

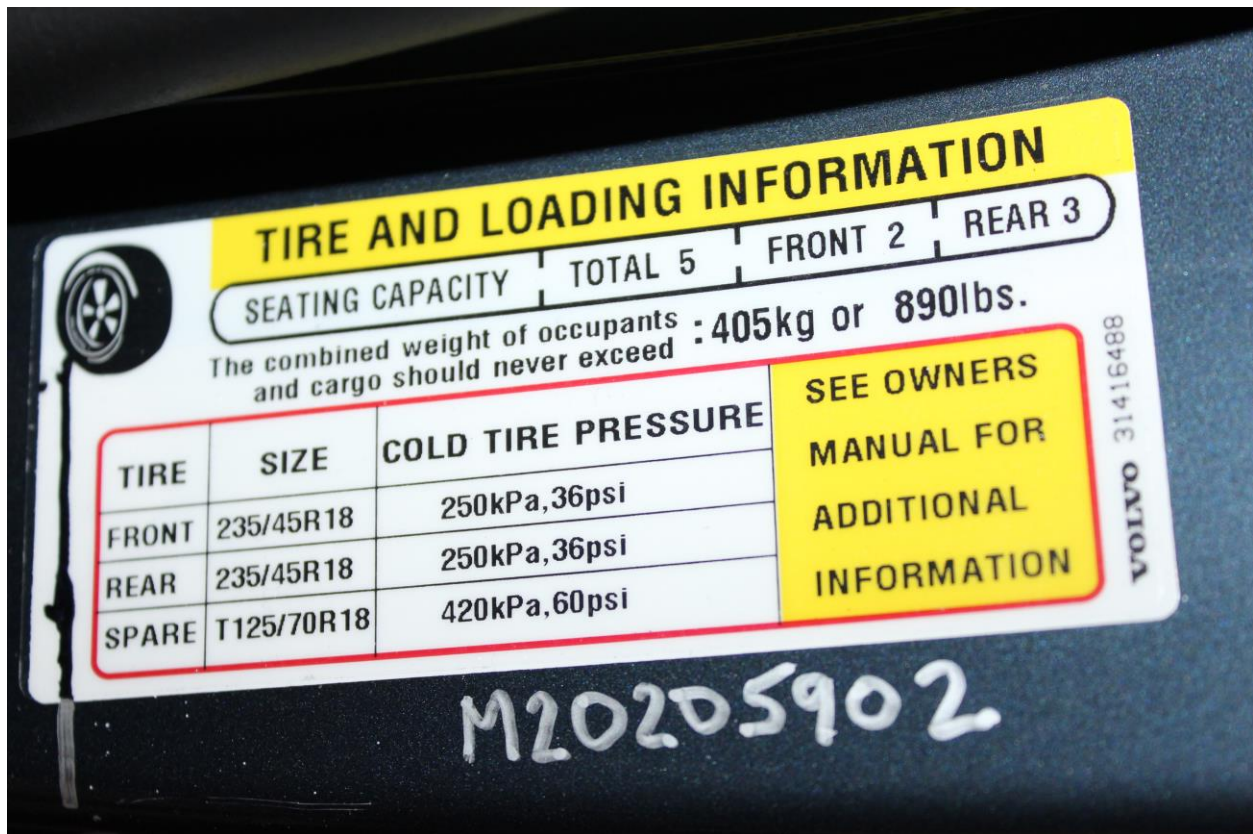

Figure A-93: Close-Up View of Vehicle's Tire Information Placard or Label



Figure A-94: Pre-Test Ballast View



Figure A-95: Post-Test Primary and Redundant Speed Trap Read-Out



Figure A-96: FMVSS No. 301 Static Rollover 0 Degrees



Figure A-97: FMVSS No. 301 Static Rollover 90 Degrees

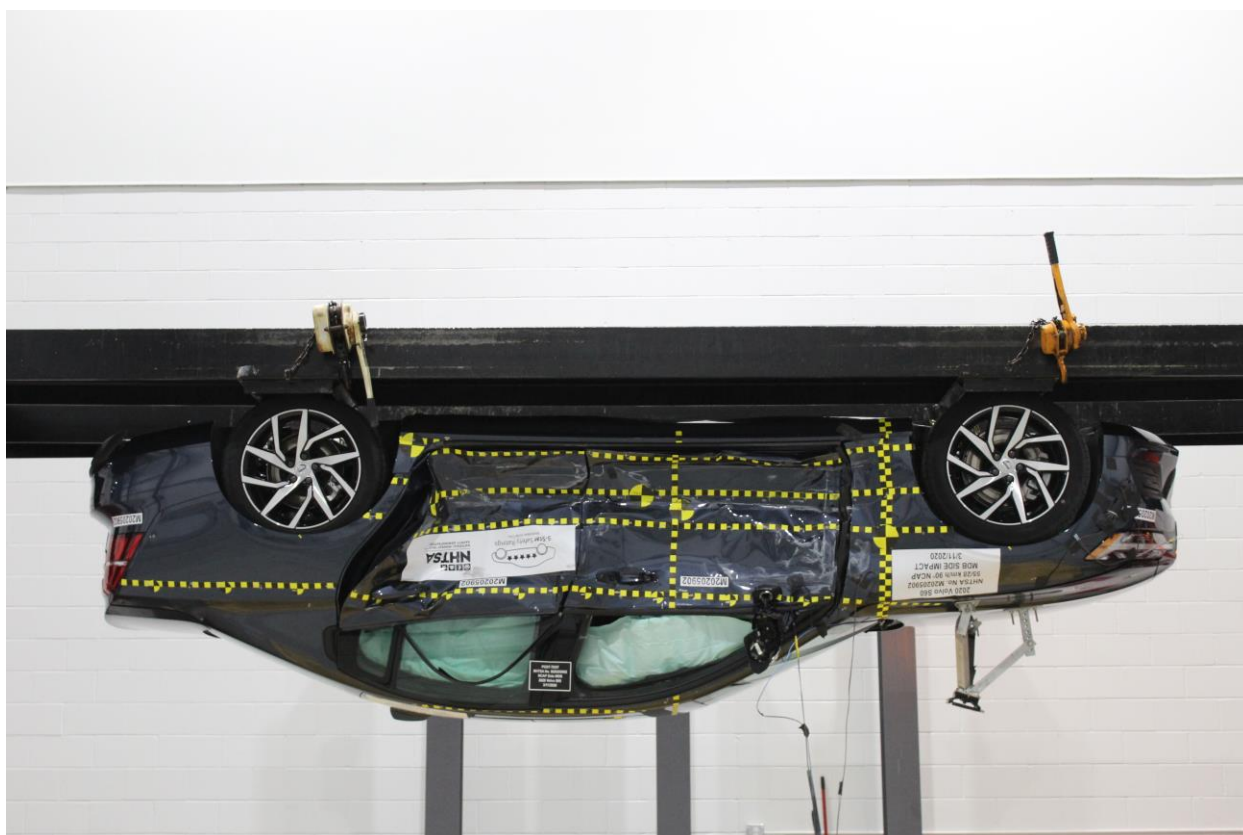

Figure A-98: FMVSS No. 301 Static Rollover 180 Degrees

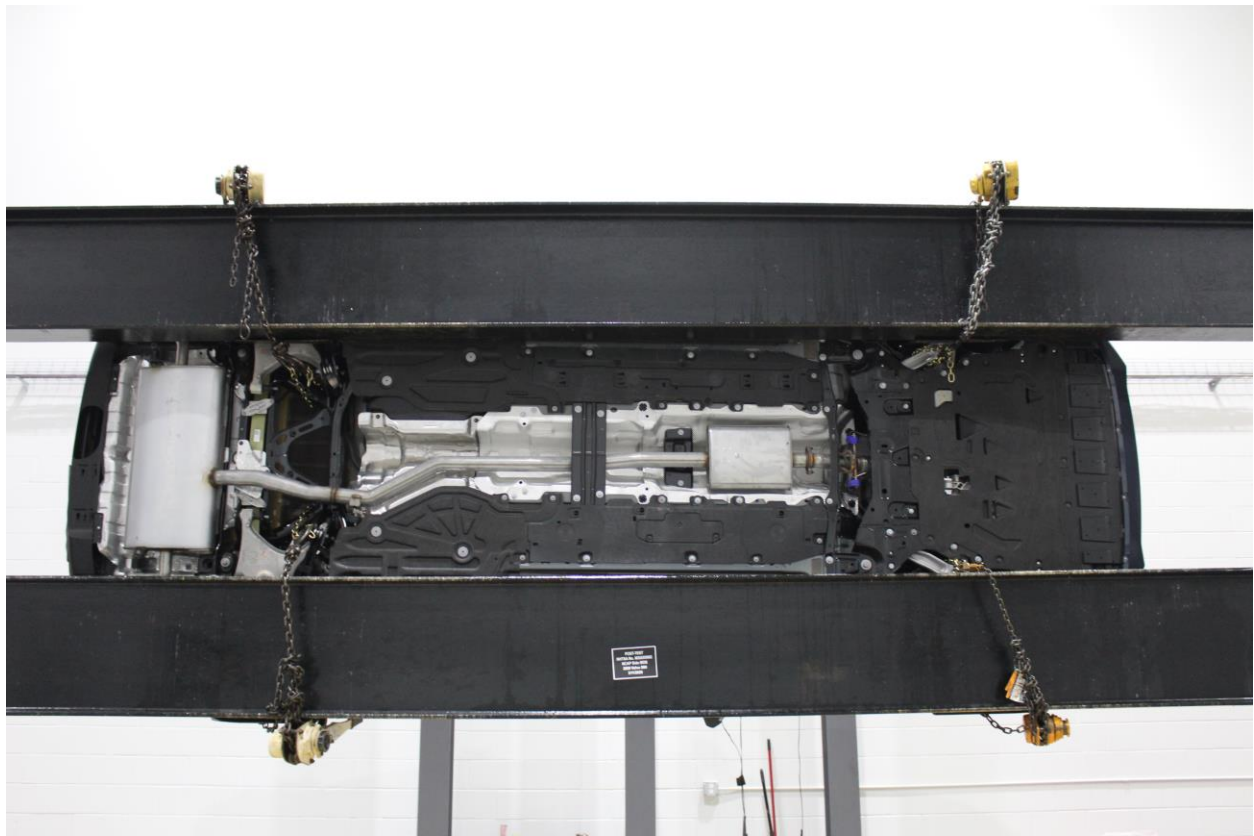

Figure A-99: FMVSS No. 301 Static Rollover 270 Degrees



Figure A-100: FMVSS No. 301 Static Rollover 360 Degrees



Figure A-101: Impact Event

2020VOLVO

S60 T5 FWD MOMENTUM

PERFORMANCE

2.0L Turbo-Charged, Direct Injected Engine
8 Speed Geartronic Automatic Transmission w/ Start/Stop
250 HP @ 5500 RPM and 258 lb-ft Torque @ 1500 RPM
Power Windows
Adjustable Drive Mode settings
Disable Wireless Front & Integrated Link Rear Suspension
Anti-Lock Braking System (ABS) w/ Hill Start Assist
Advanced Electronic Stability Control (ESC)
Electronic Power Steering Personalization
18" Alloy Wheels with All-Season Tires

AUTHORIZED RETAILER

MAGUIRE VOLVO 3725
370 ELMIRA RD
ITHACA, NY 14850

WARRANTY

48 Month/50,000 Mile Limited Warranty Coverage
144 Month Corrosion Protection "Unlimited Mileage"
Refer to Warranty Info Book for Specific Limitations.

AUDIO & TECHNOLOGY

12.3" Digital Driver Display
9" Integrated Sensor Connect Touchscreen Infotainment System
Smartphone Integration (Apple CarPlay/Android Auto)
Volvo On Call with 4-Yr Complimentary Subscription
Volvo Mobile App w/ Remote Start
WiFi Hotspot and Complimentary Trail Subscription
Bluetooth Connectivity w/ Audio Streaming
SOUNDTRACK Radio w/ 3 Month Trial Subscription
AM / FM / HD Radio
USB Ports, 2 Front
Standard Apps: Spotify, Pandora, TuneIn
220W High Performance Audio System w/ 10 Speakers

SAFETY & SECURITY

LED Headlights w/ Thor's Hammer DRL, Auto Highbeam
Collision Avoidance by City Safety
Low & High Speed Collision Mitigation
Detects Vehicle/Pedestrian/Cyclist/Large Animal
Road Sign Information
Run-off Road Protection & Run-off Road Mitigation
Lane Departure Warning / Lane Keeping Aid
Oncoming Mitigation by Braking
Front, Side & Curtain Airbags
with Driver Side Knee Airbag
Whiplash Protection System (WHIPS) in Front Seats
Side Impact Protection System (SIPS)
Power Child Lock, Rear Door
Automatic Braking After Collision
Driver Alert Control
Lower Anchors and Tethers for Child Seats (LATCH)
Pole, 3-Point Safety Belts with Pretensioners
Rear Park Assist Camera

LUXURY & CONVENIENCE

Laminated Panoramic Moonroof w/Power Sunshade
Leatherette Upholstery Seating Surfaces
Leather Wrapped Tilt & Telescopic Steering Wheel
10 Way, Power Front Seats w/ Driver Seat Memory
2 Way Power Lumbar Support, Front Seats
Power Foldable Rear Seat Headrests
Heated Windshield Wiper Blades
Keyless Engine Start/Stop
Cage Roll-Over
Front Grille, High-Gloss Black
Auto Dimming Interior Rearview Mirror
2-Zone Automatic Climate Control + CleanZone
Volvo Aluminum Wheel Covers
Iron Ore Aluminum Decal Strips
Dual Visible Tailpipes w/ Chrome Sleeves

PRICING

IMPORTER'S SUGGESTED LIST PRICE P.O.E.: \$36,050.00

Heated Front Seats & Heated Steering Wheel 750.00

Metallic Paint 645.00

Navigation System* 1,200.00

Destination Charge 995.00

Total Suggested Retail Price: \$39,640.00

Fuel Economy and Environment

Fuel Economy

27 MPG
23 34
Combined city/hwy city highway

3.7 gallons per 100 miles

Annual Fuel Cost

\$1,800

Fuel Economy & Greenhouse Gas Rating (passenger only)

6 (Best)

Smog Rating (passenger only)

5 (Best)

This vehicle emits 322 grams CO2 per mile. The best emits 0 grams per mile (tailpipe only). Producing and transporting fuel also creates emissions. Learn more at safercar.gov.

Actual results will vary for many reasons, including driving conditions and how you drive and maintain your vehicle. The average new vehicle gets 27 MPG and costs \$ 7,500 to fuel over 5 years. Cost estimates are based on 15,000 miles per year at \$3.25 per gallon. MPGe is miles per gallon gasoline equivalent. Vehicle emissions are a significant cause of climate change and smog.

fueleconomy.gov

Calculate personalized estimates and compare vehicles

PARTS CONTENT INFORMATION

FOR VEHICLES IN THIS CARLINE: VOLVO SERIES

U.S./CANADIAN PARTS CONTENT: 20%

MAJOR SOURCES OF FOREIGN PARTS CONTENT:

SWEDEN: 20%

BELGIUM: 15%

FOR THIS VEHICLE:

FINAL ASSEMBLY POINT: RIDGEVILLE, SC

COUNTRY OF ORIGIN: SWEDEN

ENGINE PARTS: SWEDEN

TRANSMISSION PARTS: JAPAN

Note: Parts contents does not include final assembly, distribution, or other non-parts costs.

GOVERNMENT 5-STAR SAFETY RATINGS

This vehicle has not been rated by the government for overall vehicle score, frontal crash or rollover risk.

Star ratings range from 1 to 5 stars (★★★★★) with 5 being the highest. Source: National Highway Traffic Safety Administration (NHTSA). www.safercar.gov or 1-888-327-4229

VEHICLE IDENTIFICATION

Type & Chassis: 224 043911
Model Year: 2020
Color: Denim Blue Metallic
VIN: 7JR102FK4L043911

Port of Importation: Charleston VPC,
Delivered by: Truck
DELIVERY ADDRESS
MAGUIRE VOLVO 3725
370 ELMIRA RD
ITHACA, NY 14850

7JR102FK4L043911

Figure A-102: Monroney Label

Photo Not Applicable

Figure A-103: Driver Head Restraint Use and Adjustment Information from Vehicle Owner's Manual

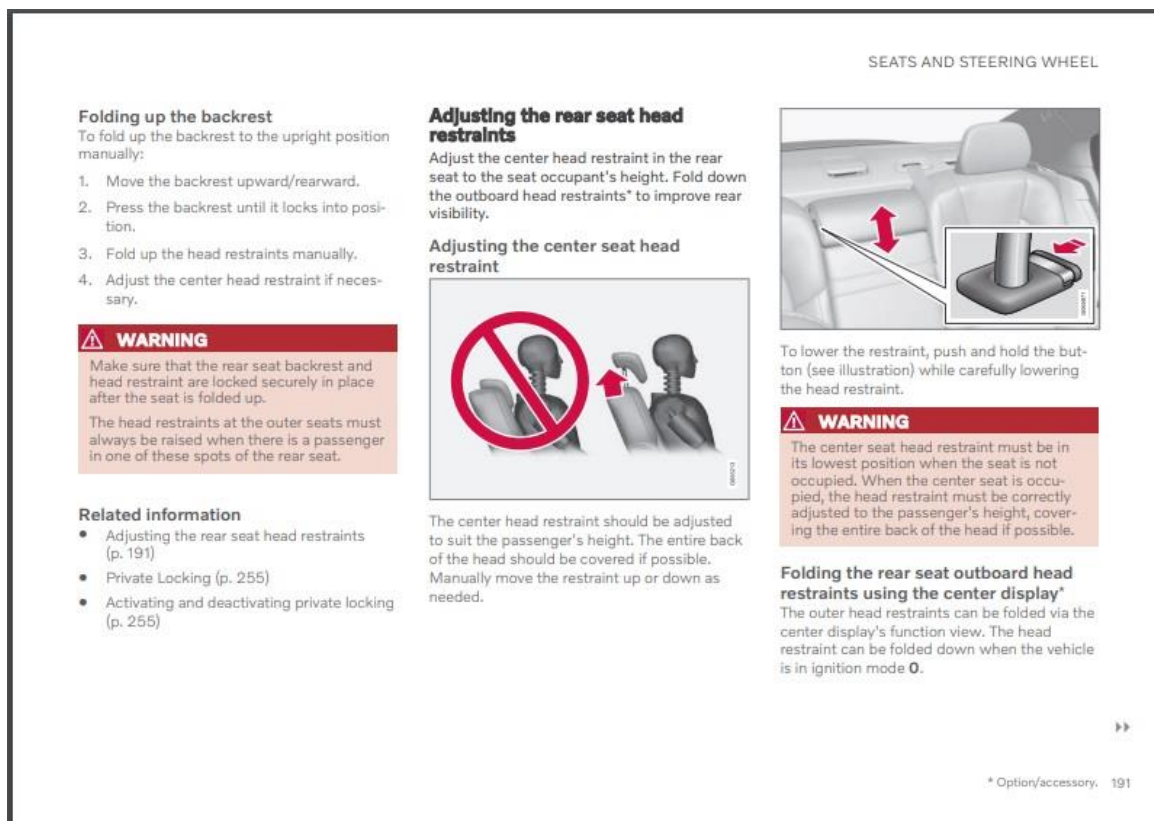

Figure A-104: Left Rear Passenger Head Restraint Use and Adjustment Information from Vehicle Owner's Manual-Rear Restraints Not Adjustable

APPENDIX B

VEHICLE AND DUMMY RESPONSE DATA PLOTS

TABLE OF DATA PLOTS

Driver & Passenger Dummy Instrumentation Plots

Fig.	Description	Page
1	Driver Head Acceleration (X) Primary vs. Time	B-5
2	Driver Head Acceleration (Y) Primary vs. Time	B-5
3	Driver Head Acceleration (Z) Primary vs. Time	B-5
4	Driver Head Resultant Acceleration Primary vs. Time	B-5
5	Driver Upper Thorax Rib Deflection (Y) vs. Time	B-6
6	Driver Middle Thorax Rib Deflection (Y) vs. Time	B-6
7	Driver Lower Thorax Rib Deflection (Y) vs. Time	B-6
8	Driver Thorax Rib Deflection Maximum vs. Time	B-6
9	Driver Anterior Abdominal Force (Y) vs. Time	B-7
10	Driver Middle Abdominal Force (Y) vs. Time	B-7
11	Driver Posterior Abdominal Force (Y) vs. Time	B-7
12	Driver Total Abdominal Force (Y) vs. Time	B-7
13	Driver Pubic Symphysis Force (Y) vs. Time	B-8
14	Passenger Head Acceleration (X) vs. Time Primary	B-8
15	Passenger Head Acceleration (Y) vs. Time Primary	B-8
16	Passenger Head Acceleration (Z) vs. Time Primary	B-8
17	Passenger Head Resultant Acceleration Primary vs. Time	B-9
18	Passenger Lower Spine T12 Acceleration (X) vs. Time	B-9
19	Passenger Lower Spine T12 Acceleration (Y) vs. Time	B-9
20	Passenger Lower Spine T12 Acceleration (Z) vs. Time	B-9
21	Passenger Lower Spine T12 Resultant Acceleration vs. Time	B-10
22	Passenger Iliac Force on Impact Side (Y) vs. Time	B-10
23	Passenger Acetabulum Force on Impact Side (Y) vs. Time	B-10
24	Passenger Total Pelvic Force on Impact Side (Y) vs. Time	B-10

The following additional data for this test can be obtained from the Research and Development section of the NHTSA website. The website can be found at www.NHTSA.gov.

Additional Driver & Passenger Dummy Instrumentation Data

Driver Lower Spine T12 Acceleration (X)
Driver Lower Spine T12 Acceleration (Y)
Driver Lower Spine T12 Acceleration (Z)
Passenger Upper Thorax Rib Deflection (Y)
Passenger Middle Thorax Rib Deflection (Y)
Passenger Lower Thorax Rib Deflection (Y)
Passenger Upper Abdomen Rib Deflection (Y)
Passenger Lower Abdomen Rib Deflection (Y)
Driver Head Acceleration Redundant (X)
Driver Head Acceleration Redundant (Y)
Driver Head Acceleration Redundant (Z)
Passenger Head Acceleration Redundant (X)
Passenger Head Acceleration Redundant (Y)
Passenger Head Acceleration Redundant (Z)

Vehicle Instrumentation Data

Vehicle Center of Gravity Acceleration (X)
Vehicle Center of Gravity Acceleration (Y)
Vehicle Center of Gravity Acceleration (Z)
Right Side Sill at Front Seat Acceleration (X)
Right Side Sill at Front Seat Acceleration (Y)
Right Side Sill at Front Seat Acceleration (Z)
Right Side Sill at Rear Seat Acceleration (X)
Right Side Sill at Rear Seat Acceleration (Y)
Right Side Sill at Rear Seat Acceleration (Z)
Left Side Sill at Front Seat Acceleration (Y)
Left Side Sill at Rear Seat Acceleration (Y)
Lower A-Post Acceleration (Y)
Middle A-Post Acceleration (Y)
Lower B-Post Acceleration (Y)
Middle B-Post Acceleration (Y)
Front Seat Track Acceleration (Y)
Rear Seat Structure Acceleration (Y)
Right Rear Occupant Compartment Acceleration (Y)
Engine Block (X)
Engine Block (Y)
Rear Floorpan Above Axle Acceleration (X)
Rear Floorpan Above Axle Acceleration (Y)
Rear Floorpan Above Axle Acceleration (Z)

MDB Instrumentation Data

MDB Center of Gravity Acceleration (X)
MDB Center of Gravity Acceleration (Y)
MDB Center of Gravity Acceleration (Z)
MDB Rear Acceleration (X)
MDB Rear Acceleration (Y)
Left MDB Contact Switch
Right MDB Contact Switch

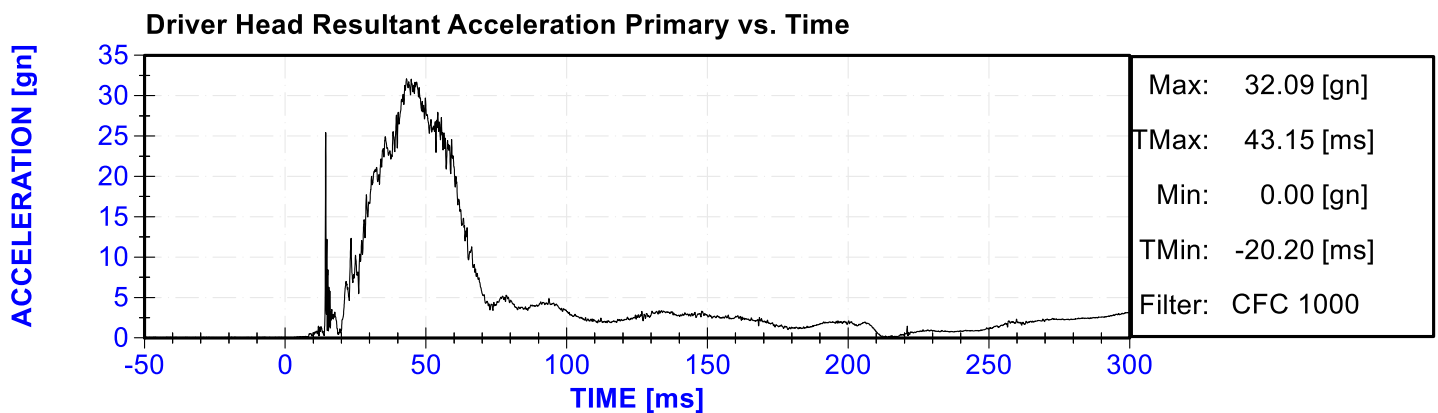
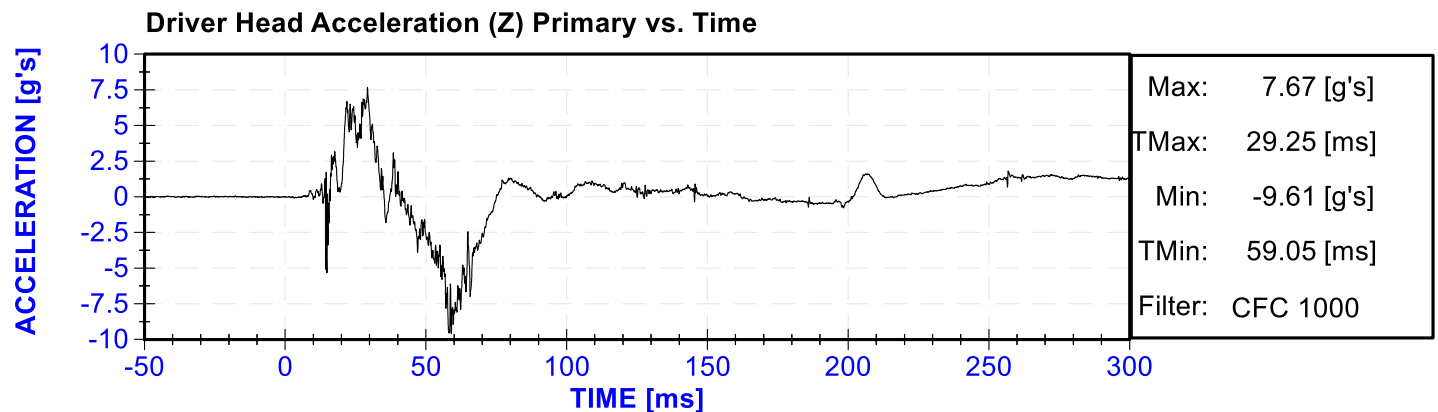
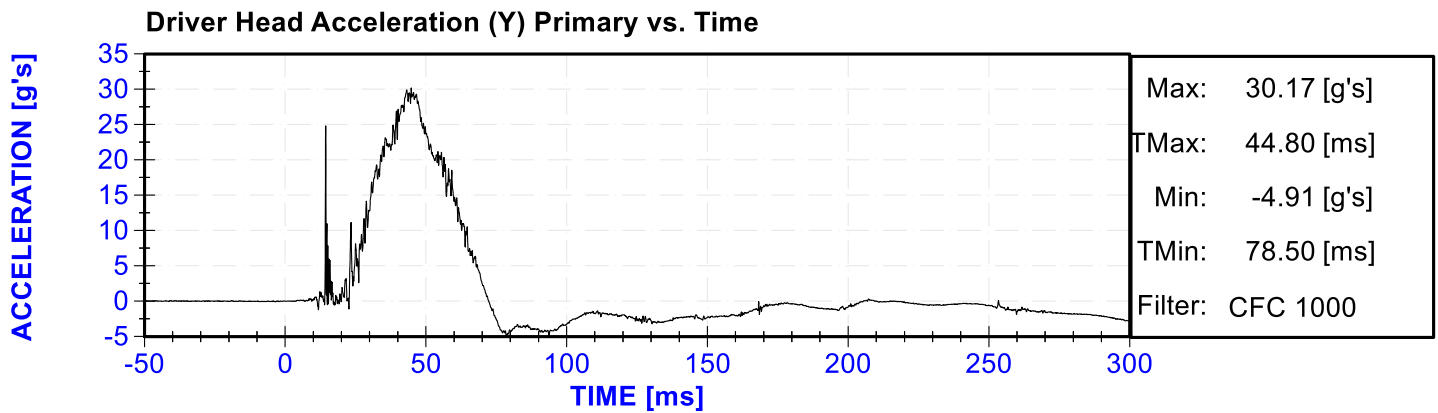
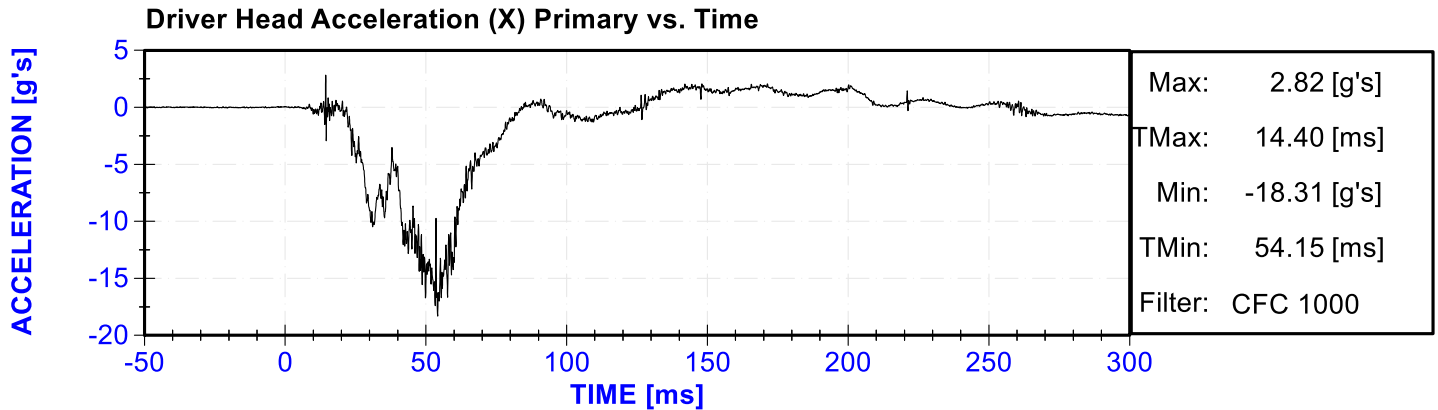

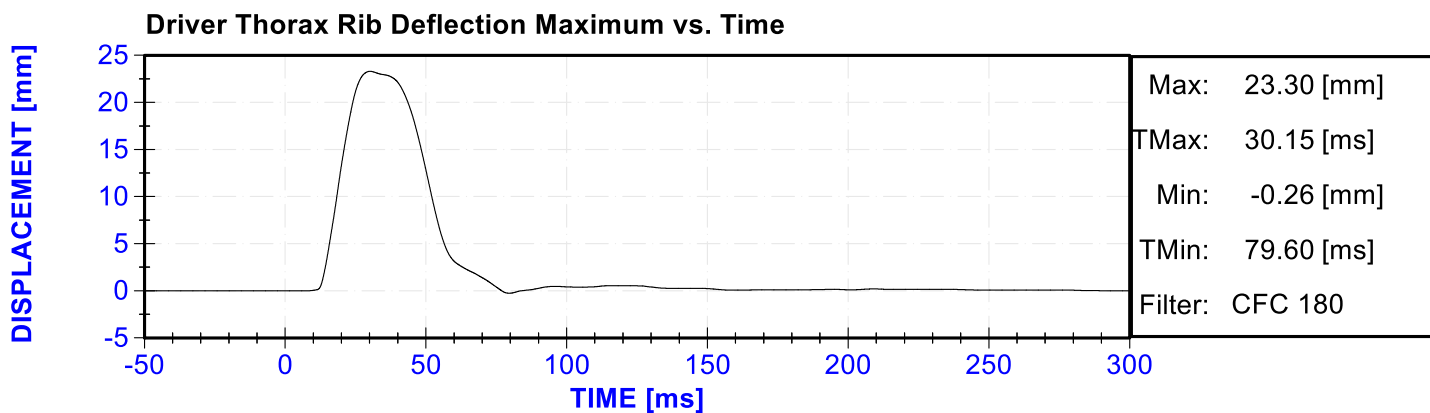
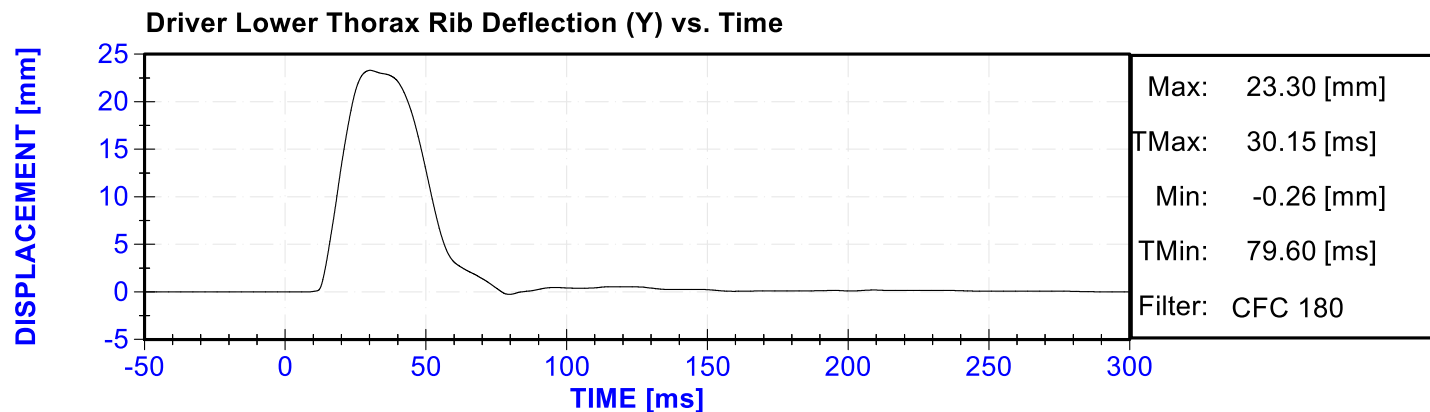
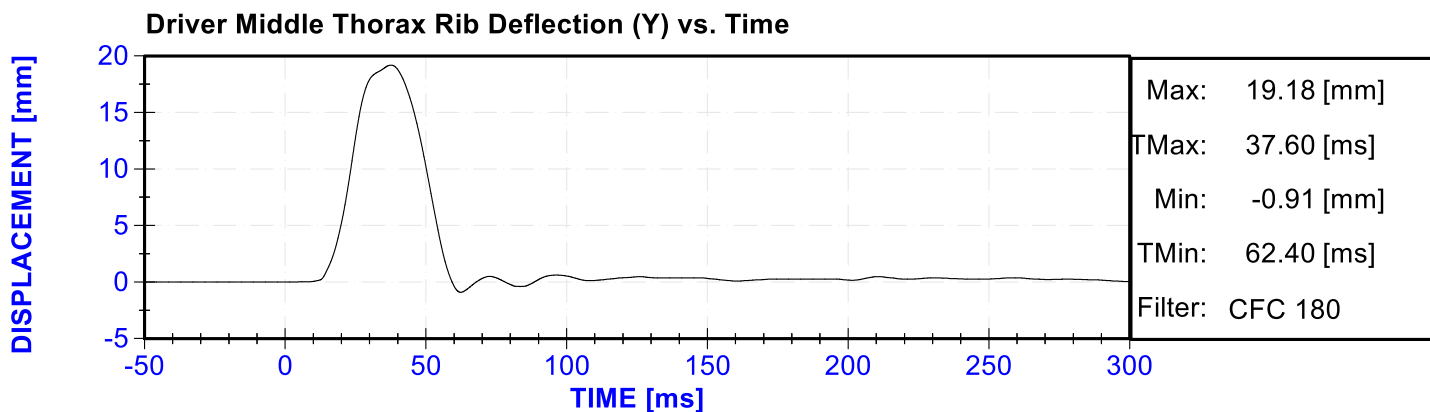
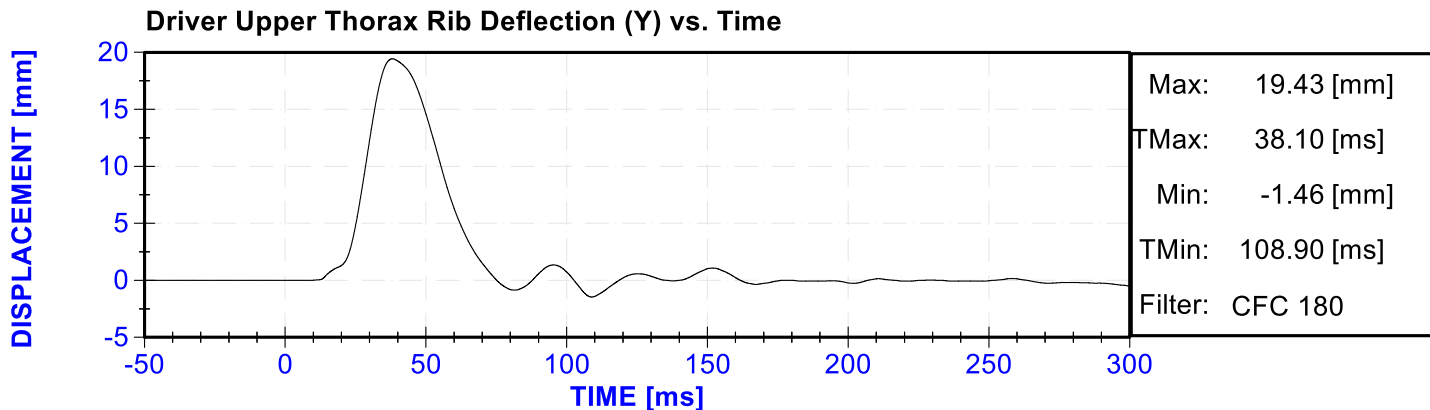

Driver Anterior Abdominal Force (Y) vs. Time

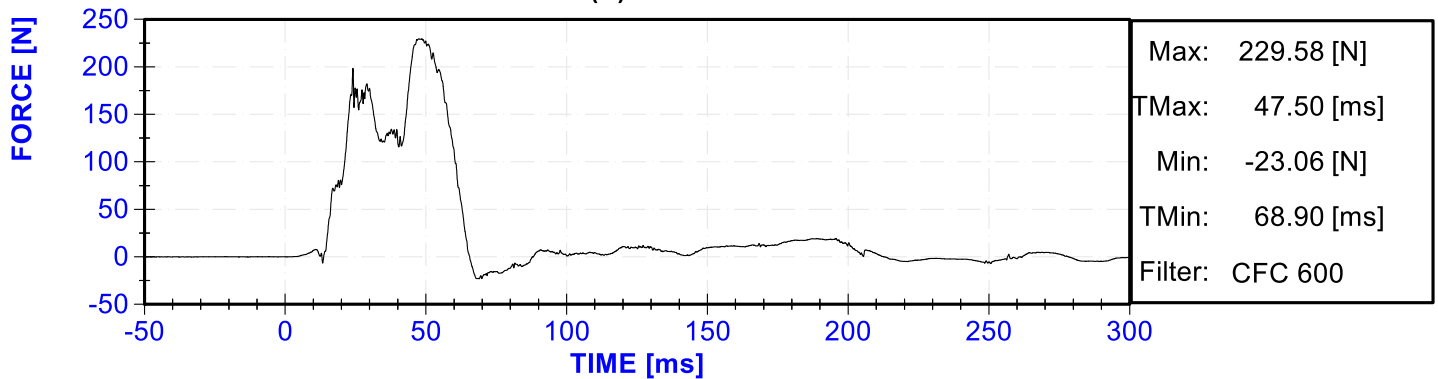

Driver Middle Abdominal Force (Y) vs. Time

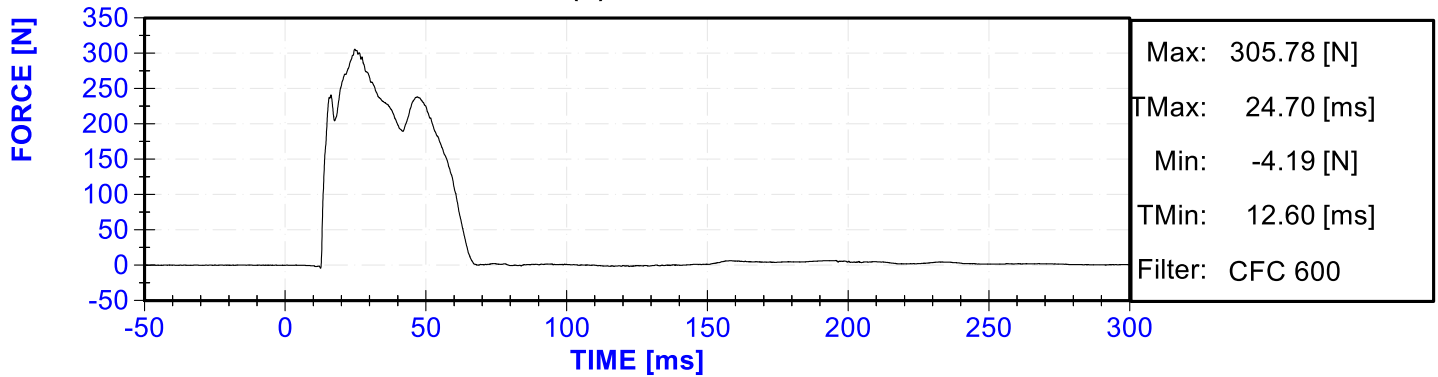

Driver Posterior Abdominal Force (Y) vs. Time

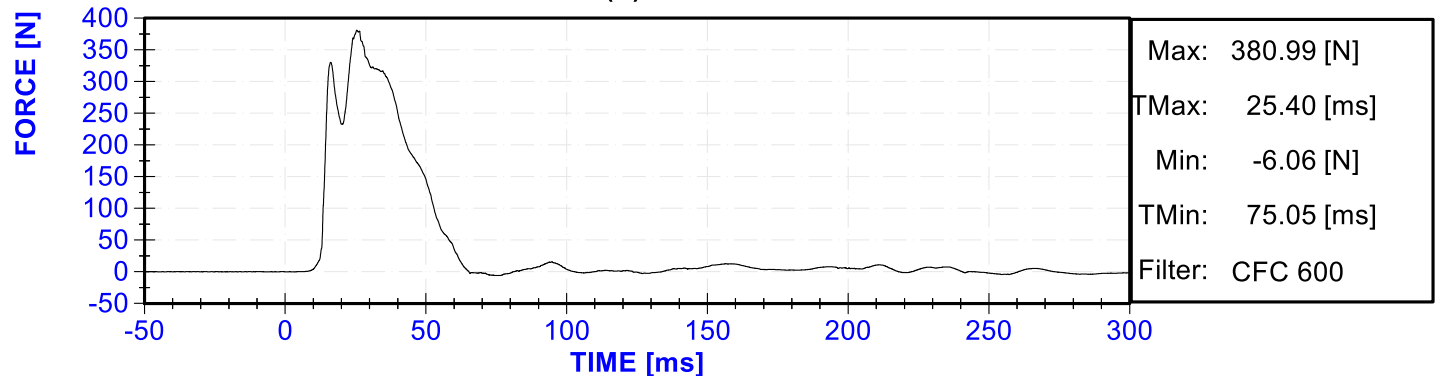

Driver Total Abdominal Force (Y) vs. Time

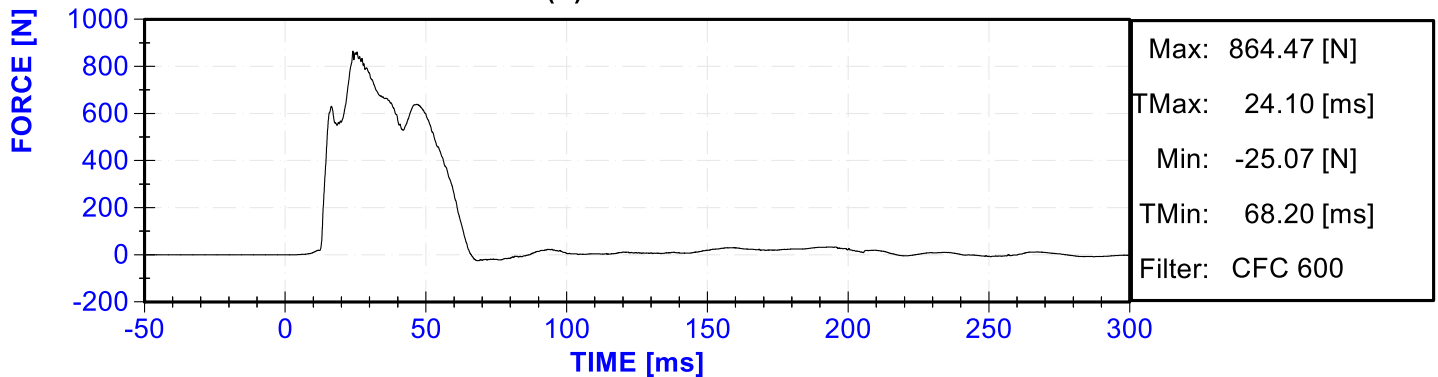

Driver Pubic Symphysis Force (Y) vs. Time

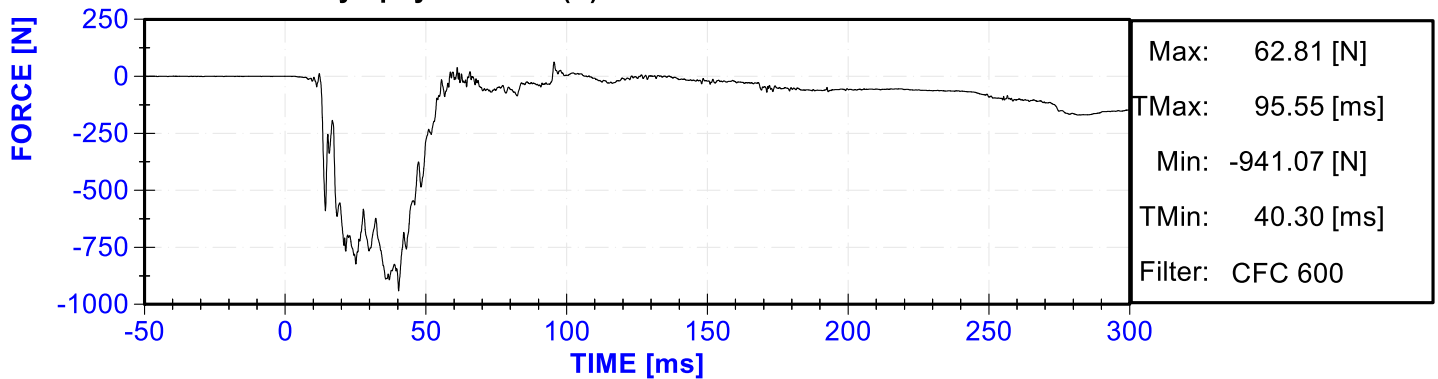

Passenger Head Acceleration (X) vs. Time Primary

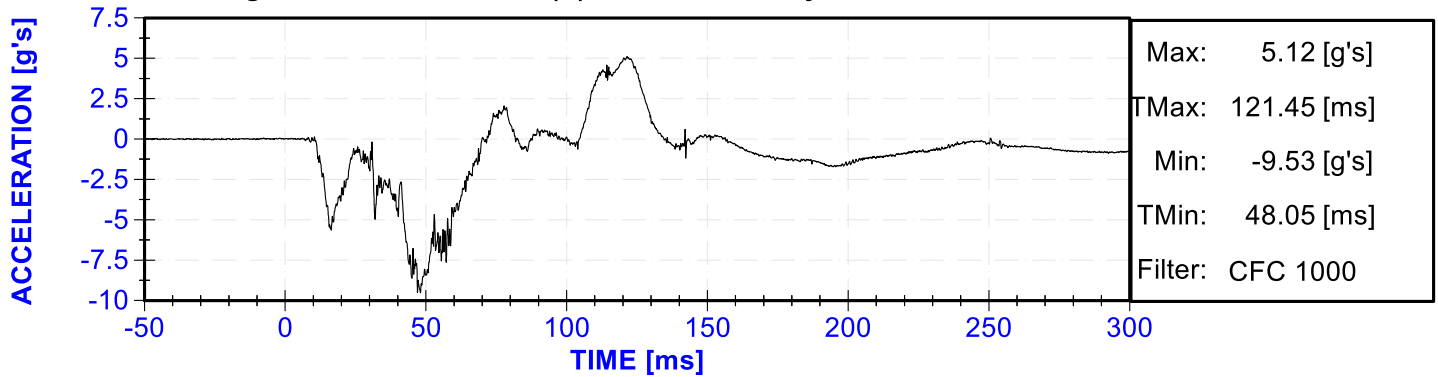

Passenger Head Acceleration (Y) vs. Time Primary

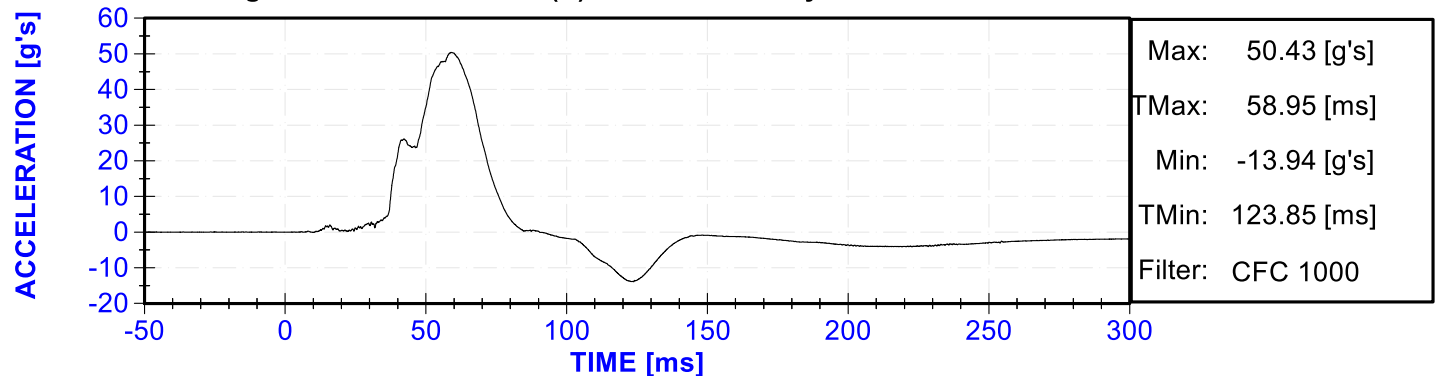

Passenger Head Acceleration (Z) vs. Time Primary

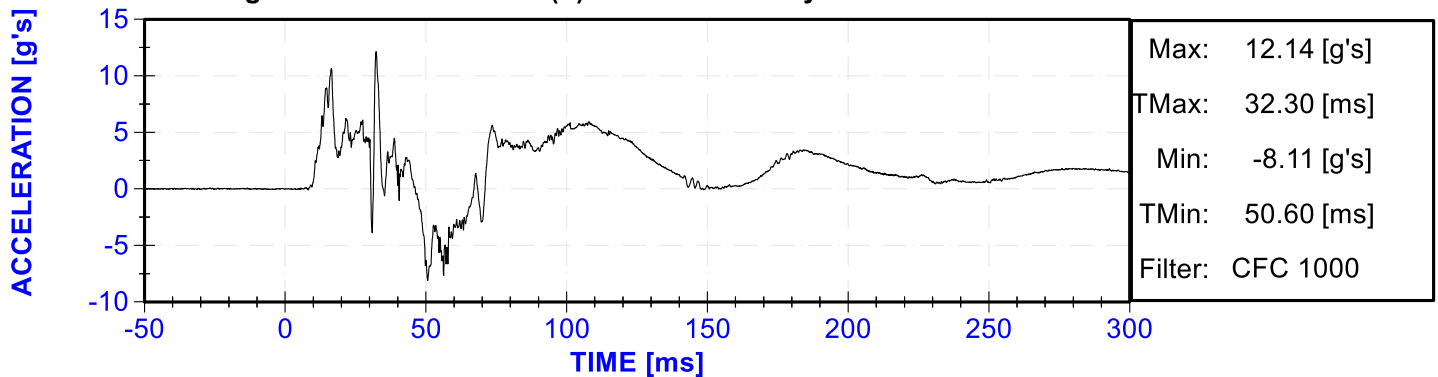

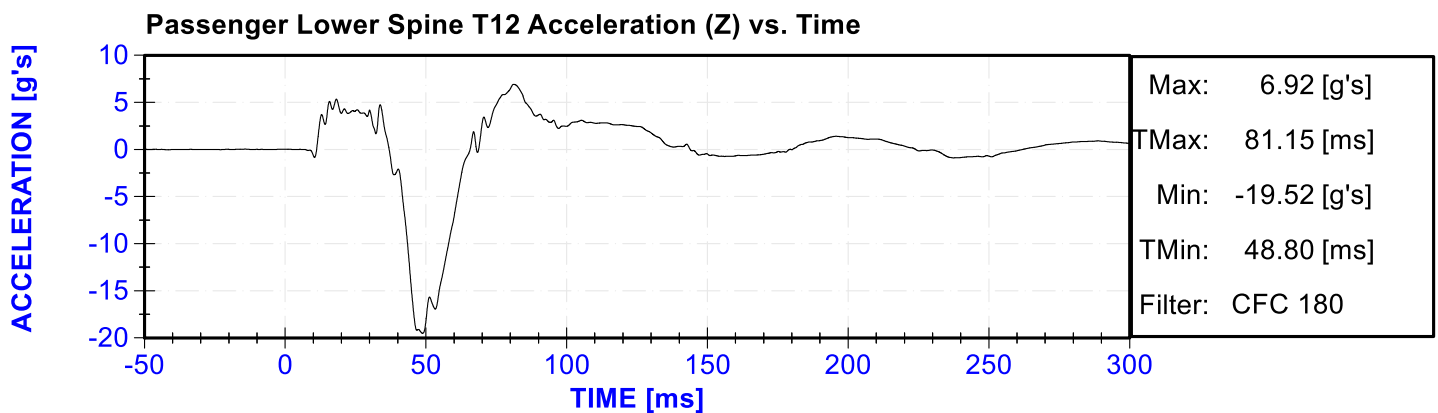
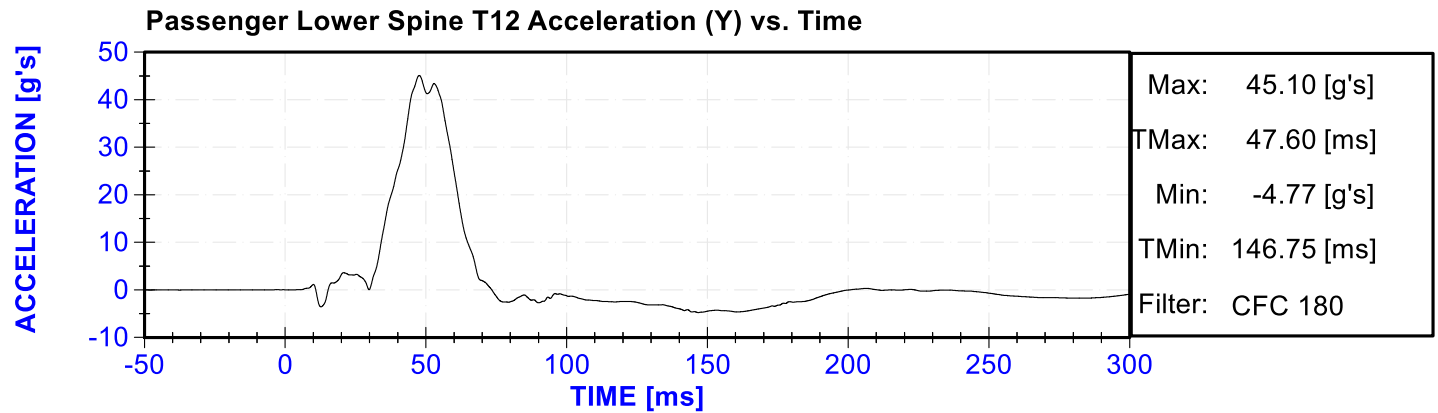
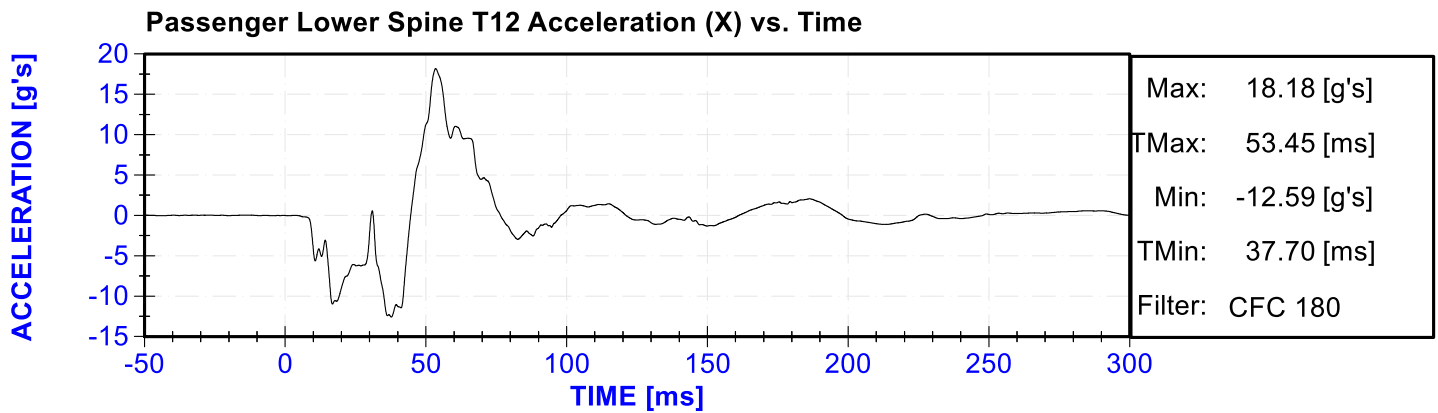
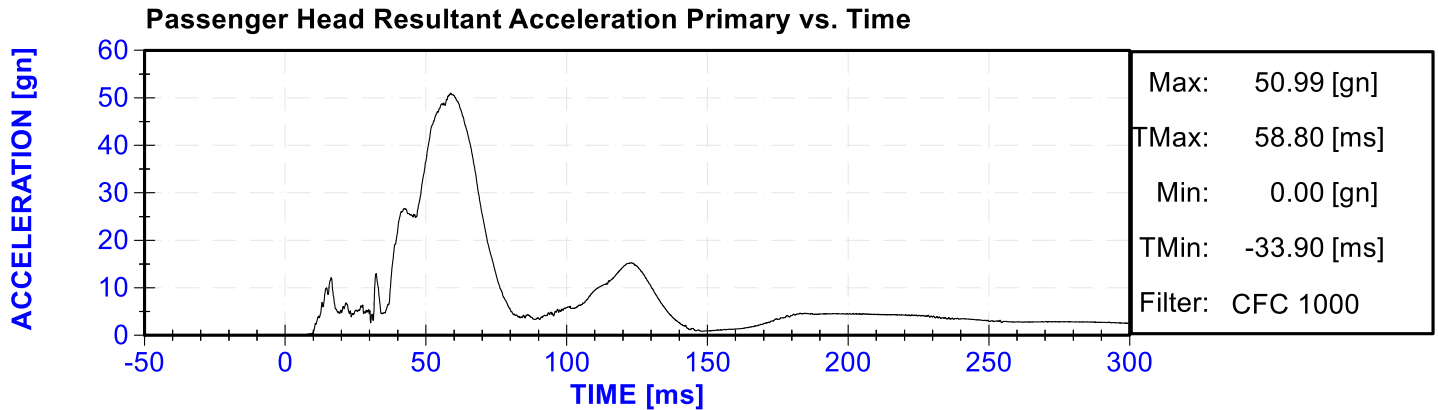

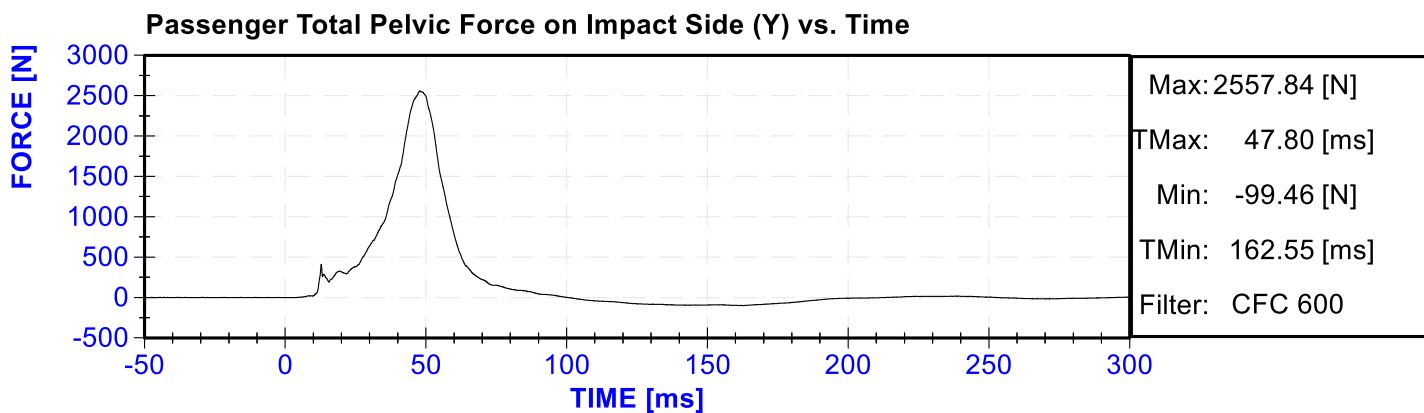
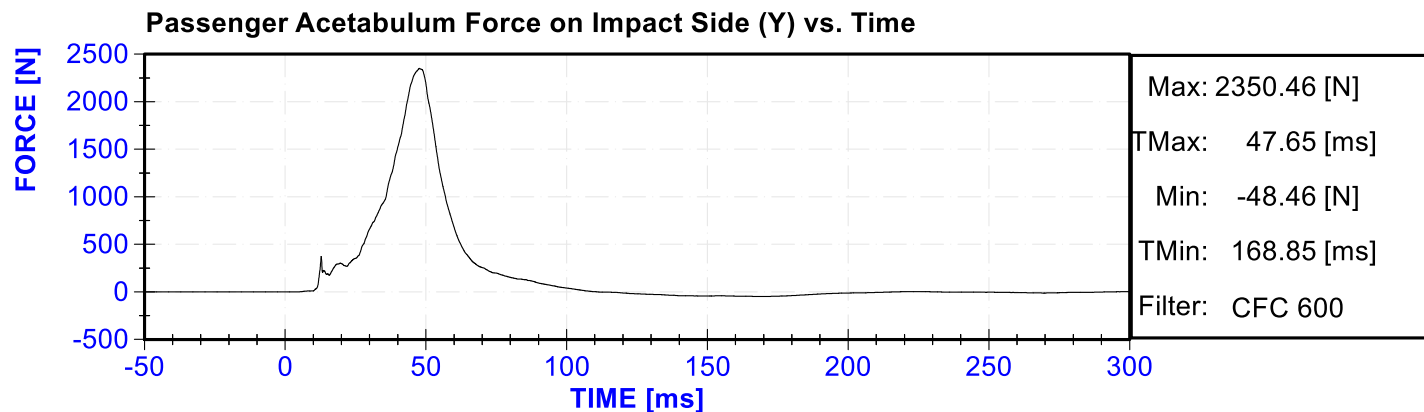
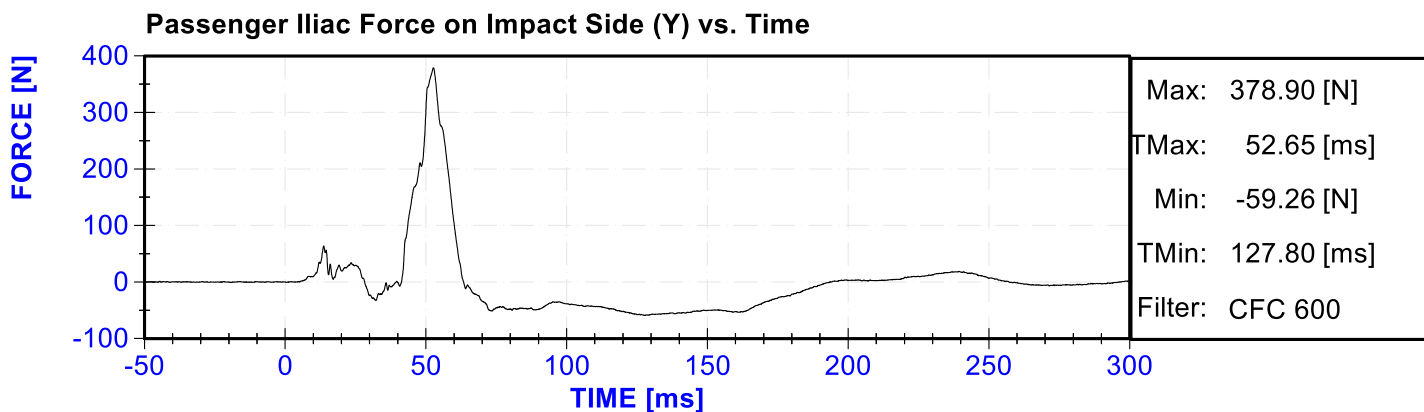
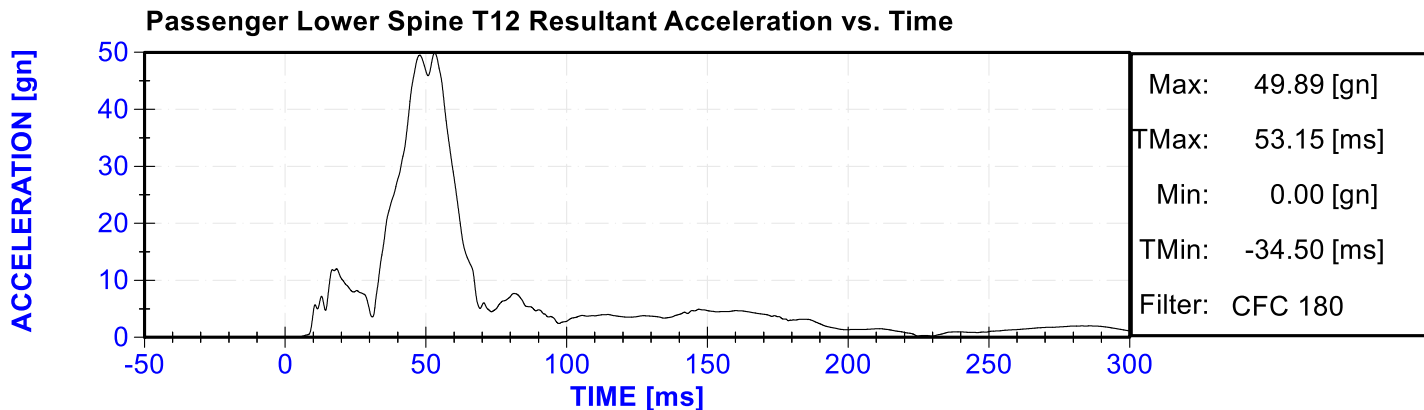

APPENDIX C

DUMMY PERFORMANCE CALIBRATION TEST DATA

CALIBRATION TEST RESULTS

PRE-TEST

EUROSID 2 (ES-2RE) MALE – DRIVER ATD

SERIAL NO: F034

(CONFIGURED FOR LEFT SIDE IMPACT)



External Measurements - EuroSID-2re

Technician: K. Dutton

Date: 03/05/2020

Dummy Serial Number: F034

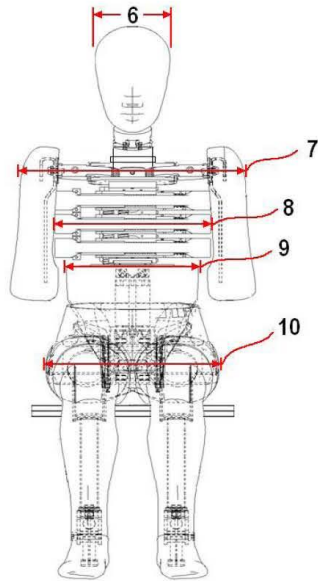

FRONT VIEW

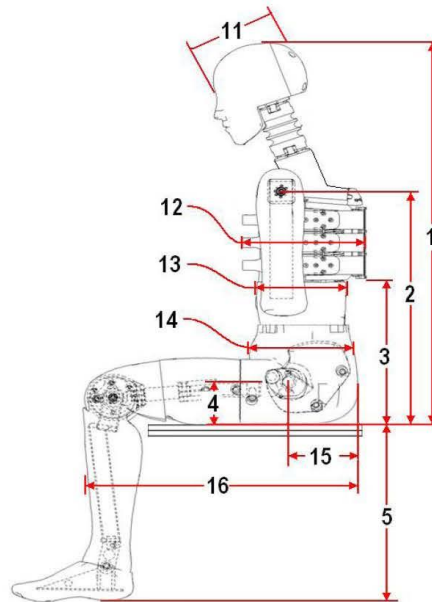

SIDE VIEW

Dim. No.	Description	Specification (mm)		Result (mm)	Pass/Fail
1	Sitting Height	900	918	910	Pass
2	Seat to Shoulder Joint	558	572	569	Pass
3	Seat to Lower Face of Thoracic Spine Box	346	356	352	Pass
4	Seat to Hip Joint (center of bolt)	97	103	101	Pass
5	Sole to Seat, Sitting	333	451	419	Pass
6	Head Width	152	158	154	Pass
7	Shoulder/Arm Width	461	479	472	Pass
8	Thorax Width	322	332	329	Pass
9	Abdomen Width	273	287	284	Pass
10	Pelvis Lap Width	359	373	365	Pass
11	Head Depth	196	206	203	Pass
12	Thorax Depth	262	272	269	Pass
13	Abdomen Depth	194	204	202	Pass
14	Pelvis Depth	235	245	242	Pass
15	Back of Buttocks to Hip Joint (center of bolt)	150	160	155	Pass
16	Back of Buttocks to Front Knee	597	615	609	Pass

ATD Manufacturer	FTSS	Test Technician	M. Dudek
ATD Serial Number	F034	Laboratory Supervisor	K. Brogan

Results

Test Parameter	Minimum Specification	Maximum Specification	Unit	Result	Pass/Fail
Temperature	20.6	22.2	°C	21.2	Pass
Humidity	10	70	%	30.3	Pass
Resultant Acceleration	125	155	g's	138.0	Pass
Oscillation	0	15	%	3.50	Pass
Fore-Aft Acceleration	-15	15	g's	-7.6	Pass

Transducer Calibrations

Channel	Manufacturer	Serial Number	Calibration Date	Calibration Due Date
X Accelerometer	ENDEVCO 7264	AC-P49204	10/29/2019	4/28/2020
Y Accelerometer	ENDEVCO 7264	AC-P63981	10/29/2019	4/28/2020
Z Accelerometer	ENDEVCO 7264	AC-P64007	10/29/2019	4/28/2020

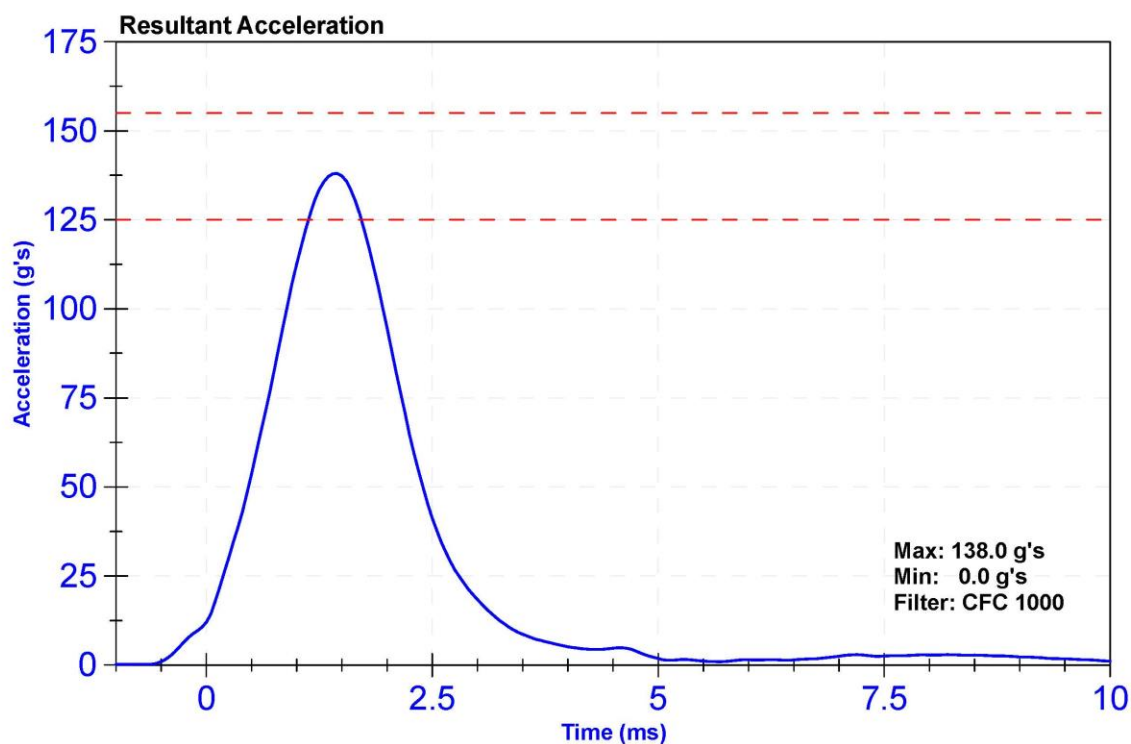

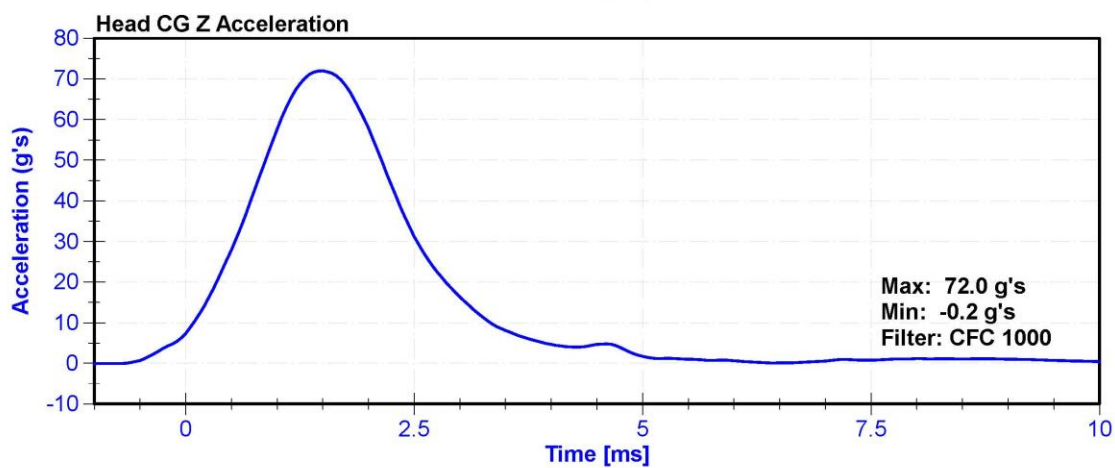
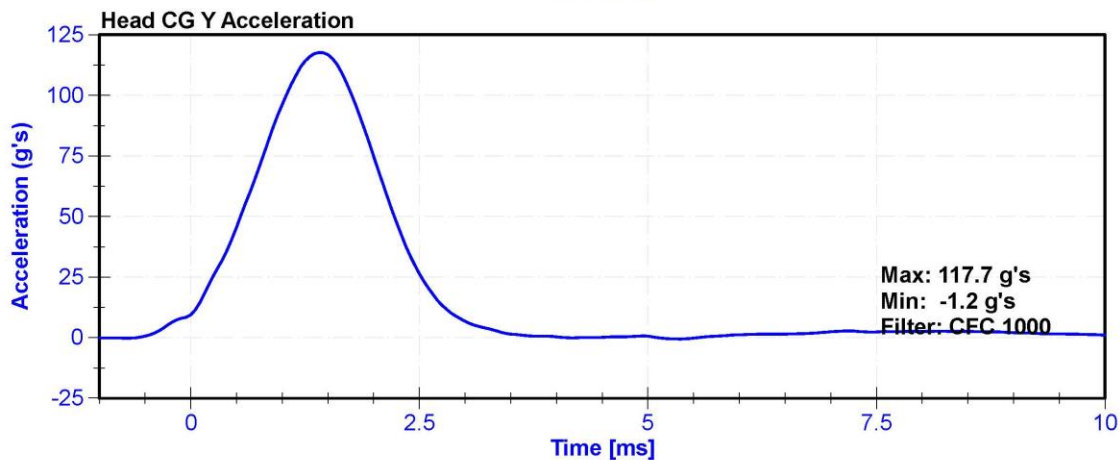
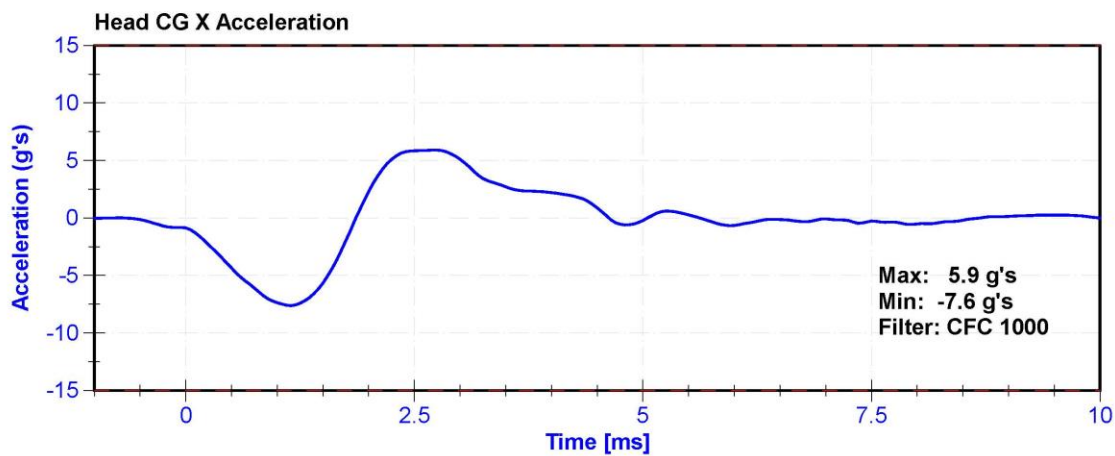

ATD Manufacturer	FTSS	Test Technician	C. Mantell
ATD Serial Number	F034	Laboratory Supervisor	K. Brogan

Results

Test Parameter	Minimum Specification	Maximum Specification	Unit	Result	Pass/Fail
Temperature	20.6	22.2	°C	21.2	Pass
Humidity	10	70	%	30	Pass
Velocity	3.3	3.5	m/s	3.35	Pass
Lateral Neck Rotation	49	59	deg	52.3	Pass
Time at Maximum Rotation	54	66	ms	57.9	Pass
Time of Rotation Decay from Maximum	53	88	ms	56.4	Pass

Transducer Calibrations

Channel	Manufacturer	Serial Number	Calibration Date	Calibration Due Date
Pendulum Accelerometer	ENDEVCO 7231CTAC-AH5M9 Pend		1/30/2020	1/29/2021
Front Pendulum Potentiometer	SP22G	DS-094	10/31/2019	10/30/2020
Headform Potentiometer	SP22G	DS-095	10/31/2019	10/30/2020

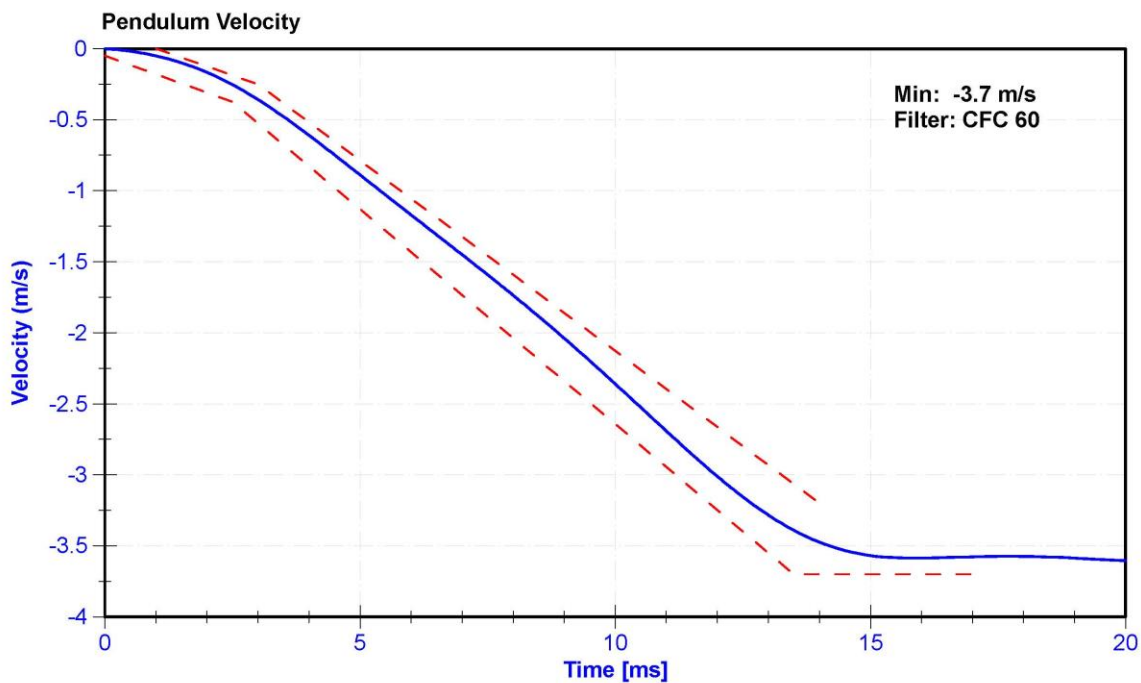

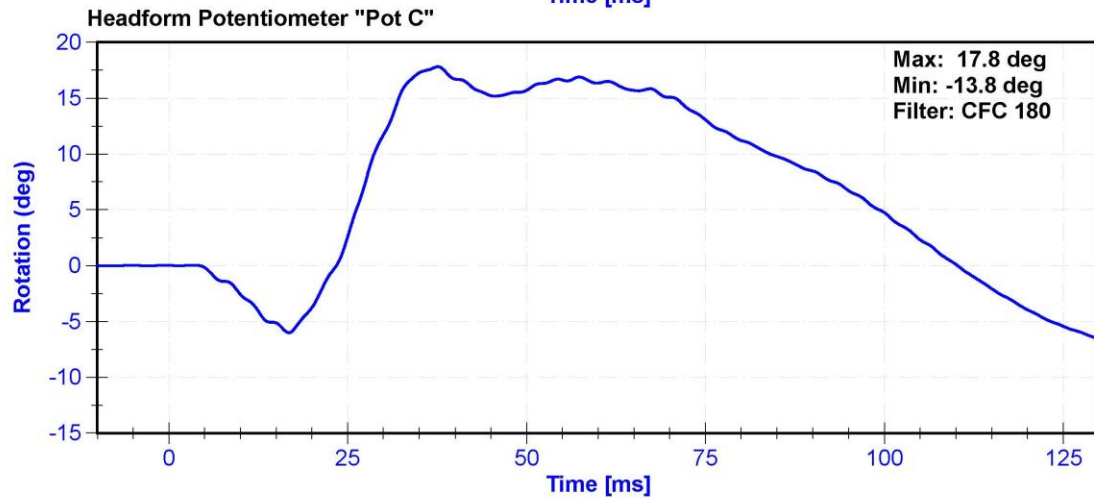
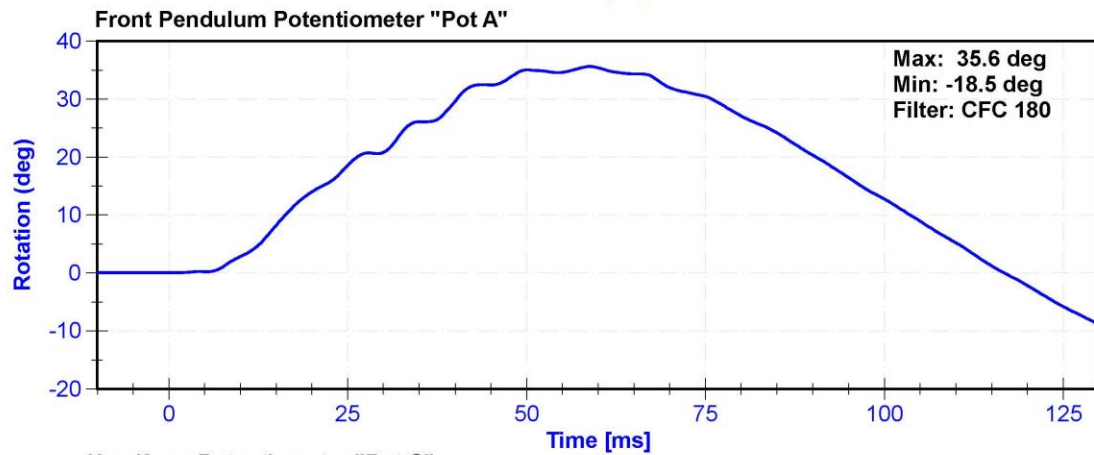
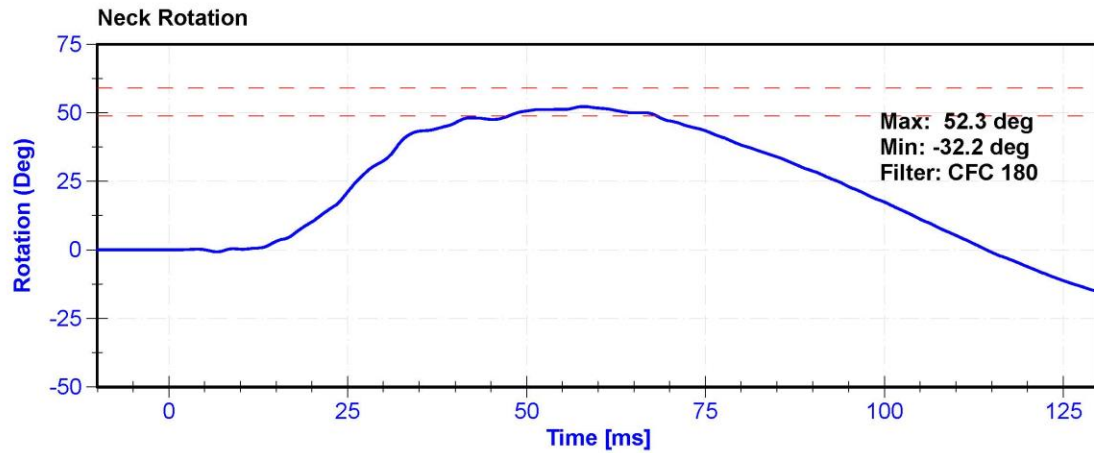

ATD Manufacturer	FTSS	Test Technician	D.Reinhard
ATD Serial Number	F034	Laboratory Supervisor	K. Brogan

Results

Test Parameter	Minimum Specification	Maximum Specification	Unit	Result	Pass/Fail
Temperature	20.6	22.2	°C	21.4	Pass
Humidity	10	70	%	25.0	Pass
Velocity	4.2	4.4	m/s	4.26	Pass
Probe Acceleration	7.5	10.5	g's	9.53	Pass

Transducer Calibrations

Channel	Manufacturer	Serial Number	Calibration Date	Calibration Due Date
Probe Accelerometer	MSI 64C-2000	A286228	1/29/2020	7/29/2020

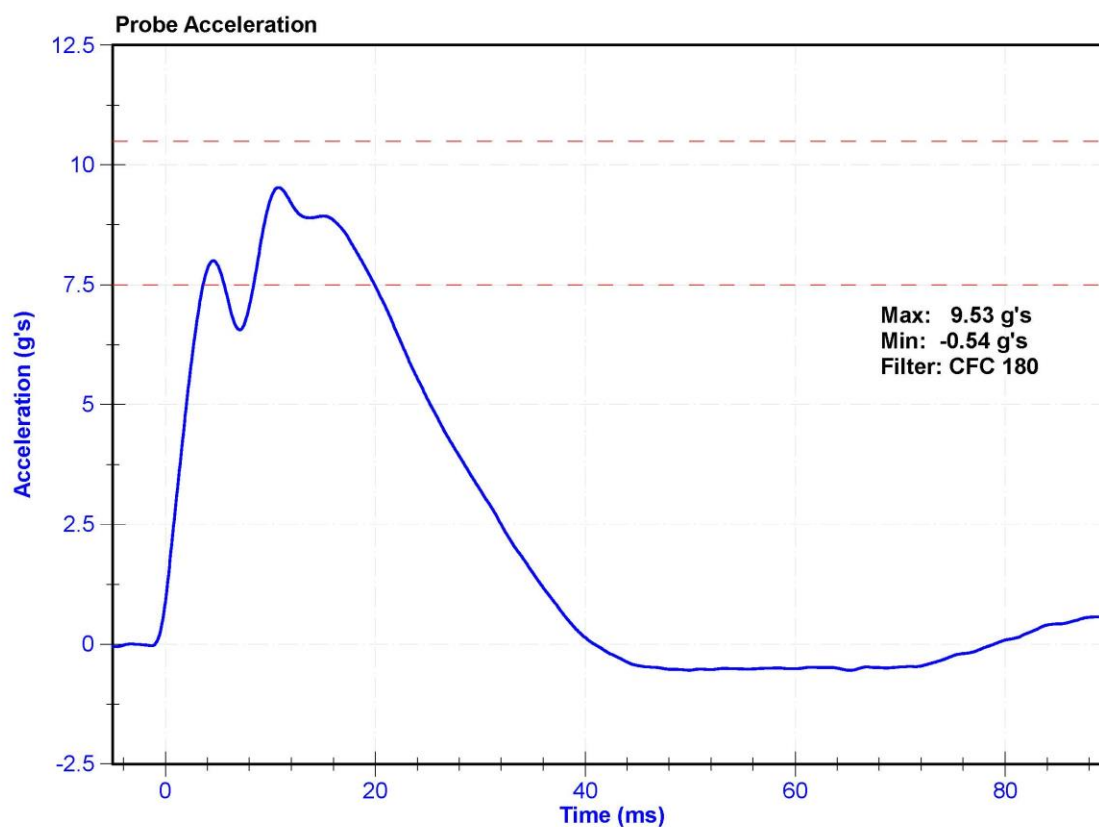

ATD Manufacturer	FTSS	Test Technician	E. Helenbrook
ATD Serial Number	F034	Laboratory Supervisor	K. Brogan

Results

Test Parameter	Minimum Specification	Maximum Specification	Unit	Result	Pass/Fail
Temperature	20.6	22.2	°C	21.6	Pass
Humidity	10	70	%	20.5	Pass
Rib Displacement	36	40	mm	37.5	Pass

Transducer Calibrations

Channel	Manufacturer	Serial Number	Calibration Date	Calibration Due Date
Rib Potentiometer	Honeywell MLT-38000203	DS-183GFE	10/31/2019	4/30/2020

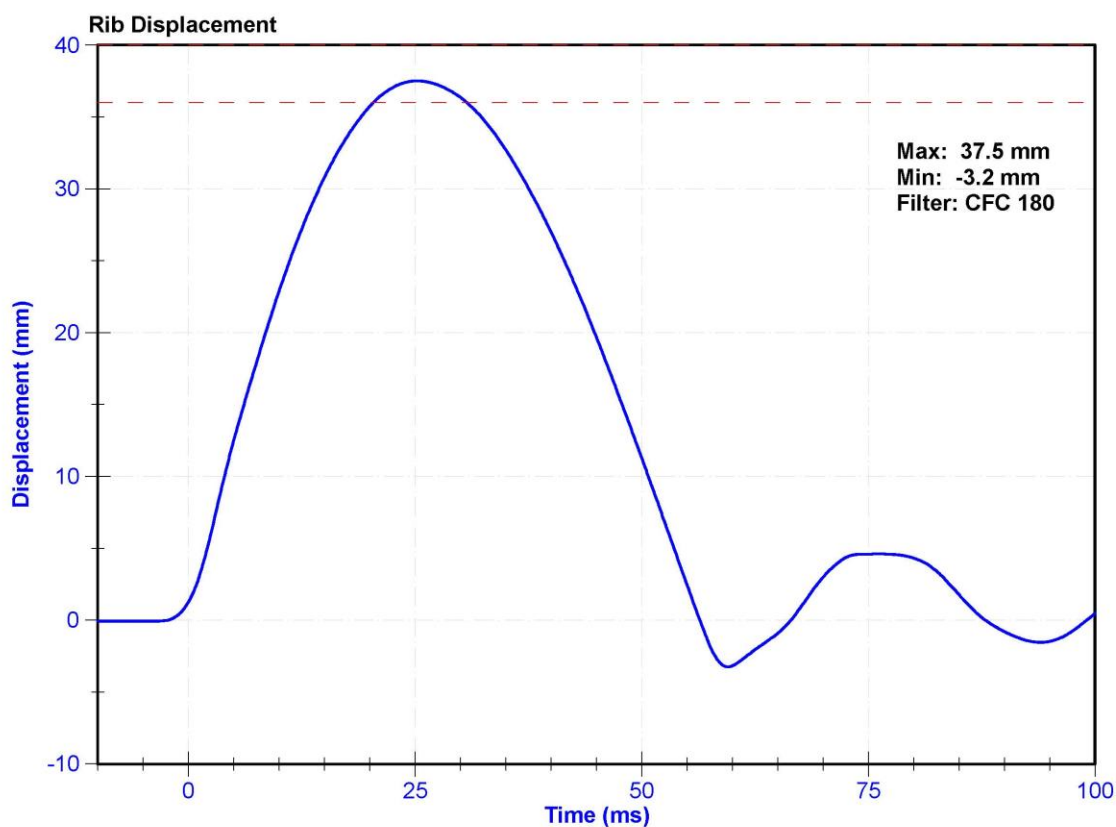

ATD Manufacturer	FTSS	Test Technician	E. Helenbrook
ATD Serial Number	F034	Laboratory Supervisor	K. Brogan

Results

Test Parameter	Minimum Specification	Maximum Specification	Unit	Result	Pass/Fail
Temperature	20.6	22.2	°C	21.6	Pass
Humidity	10	70	%	20.5	Pass
Rib Displacement	46	51	mm	48.2	Pass

Transducer Calibrations

Channel	Manufacturer	Serial Number	Calibration Date	Calibration Due Date
Rib Potentiometer	Honeywell MLT-38000203	DS-183GFE	10/31/2019	4/30/2020

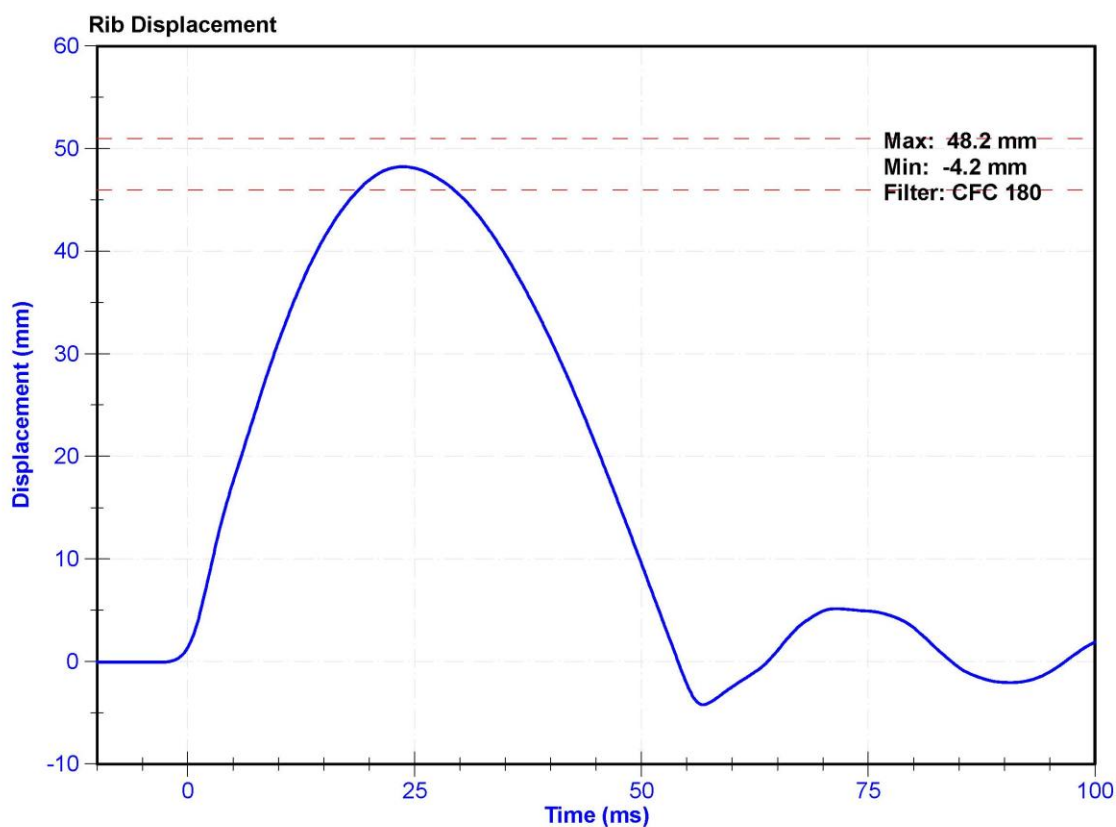

ATD Manufacturer	FTSS	Test Technician	E. Helenbrook
ATD Serial Number	F034	Laboratory Supervisor	K. Brogan

Results

Test Parameter	Minimum Specification	Maximum Specification	Unit	Result	Pass/Fail
Temperature	20.6	22.2	°C	21.2	Pass
Humidity	10	70	%	20.5	Pass
Rib Displacement	36	40	mm	38.2	Pass

Transducer Calibrations

Channel	Manufacturer	Serial Number	Calibration Date	Calibration Due Date
Rib Potentiometer	Honeywell MLT-38000203	DS-184GFE	10/31/2019	4/30/2020

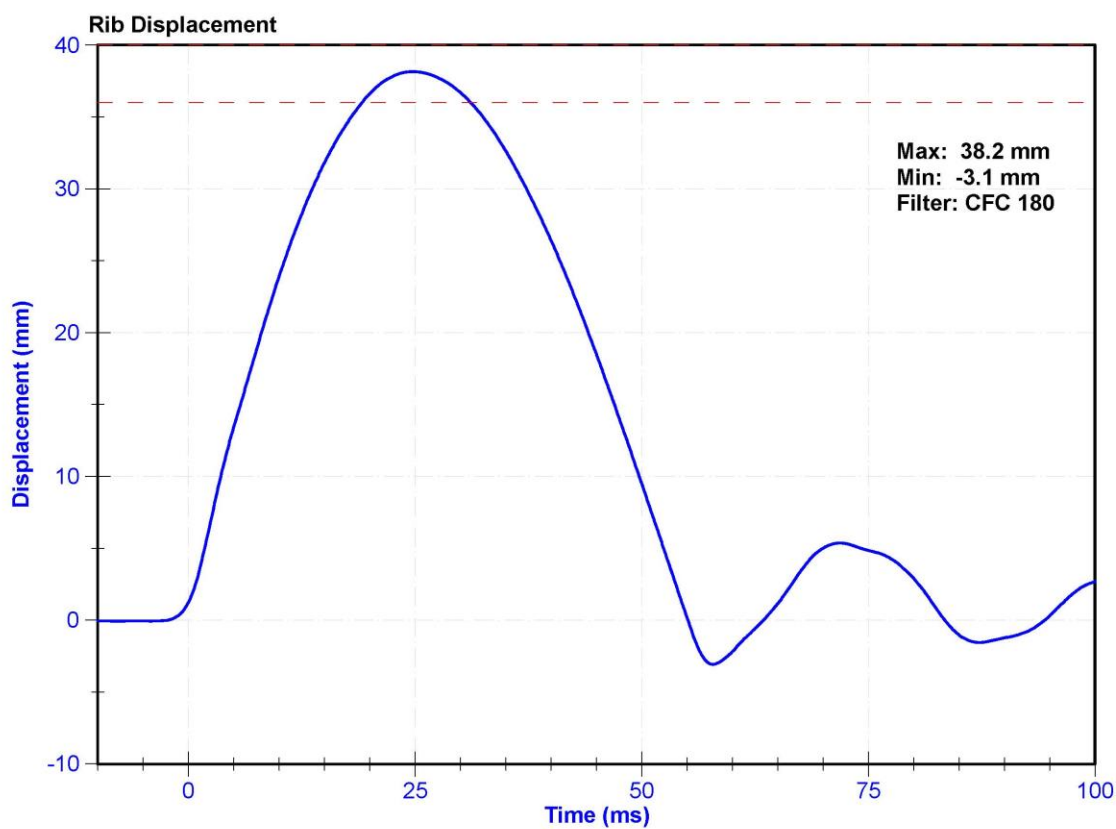

ATD Manufacturer	FTSS	Test Technician	E. Helenbrook
ATD Serial Number	F034	Laboratory Supervisor	K. Brogan

Results

Test Parameter	Minimum Specification	Maximum Specification	Unit	Result	Pass/Fail
Temperature	20.6	22.2	°C	21.2	Pass
Humidity	10	70	%	20.5	Pass
Rib Displacement	46	51	mm	49.0	Pass

Transducer Calibrations

Channel	Manufacturer	Serial Number	Calibration Date	Calibration Due Date
Rib Potentiometer	Honeywell MLT-38000203	DS-184GFE	10/31/2019	4/30/2020

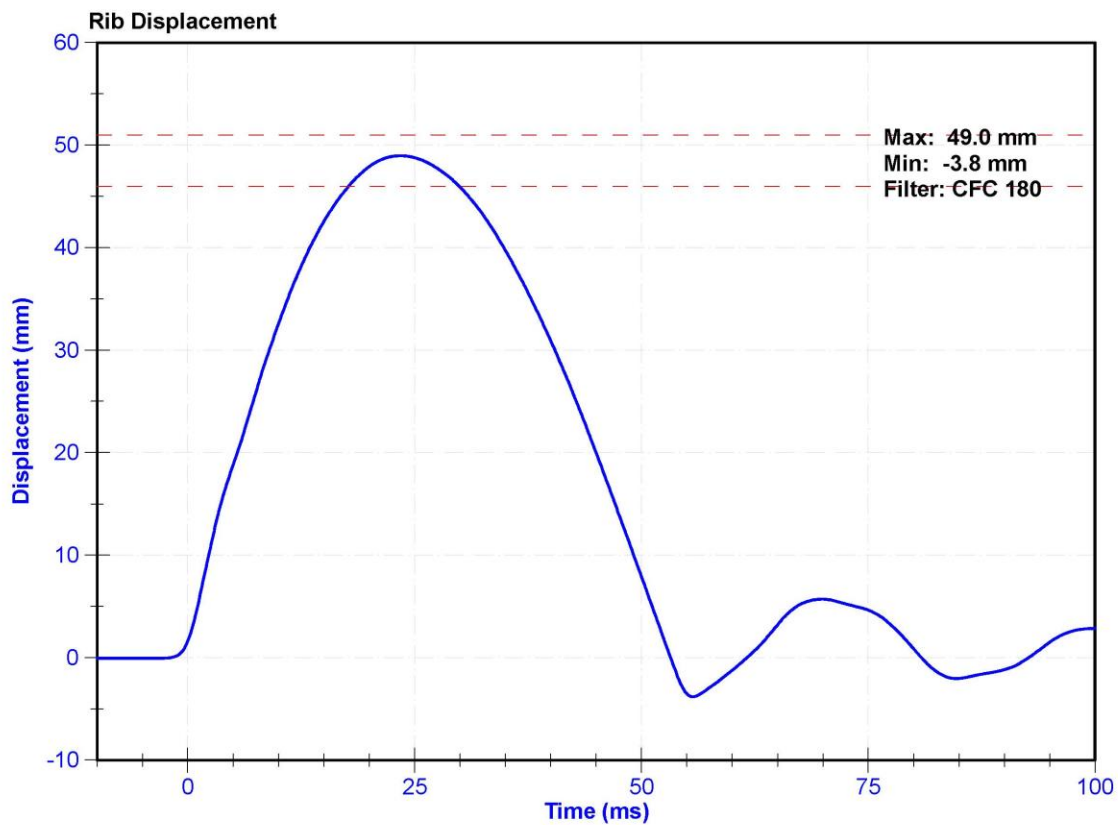

ATD Manufacturer	FTSS	Test Technician	E. Helenbrook
ATD Serial Number	F034	Laboratory Supervisor	K. Brogan

Results

Test Parameter	Minimum Specification	Maximum Specification	Unit	Result	Pass/Fail
Temperature	20.6	22.2	°C	21.2	Pass
Humidity	10	70	%	20.5	Pass
Rib Displacement	36	40	mm	39.4	Pass

Transducer Calibrations

Channel	Manufacturer	Serial Number	Calibration Date	Calibration Due Date
Rib Potentiometer	Honeywell MLT-38000203	DS-182GFE	10/31/2019	4/30/2020

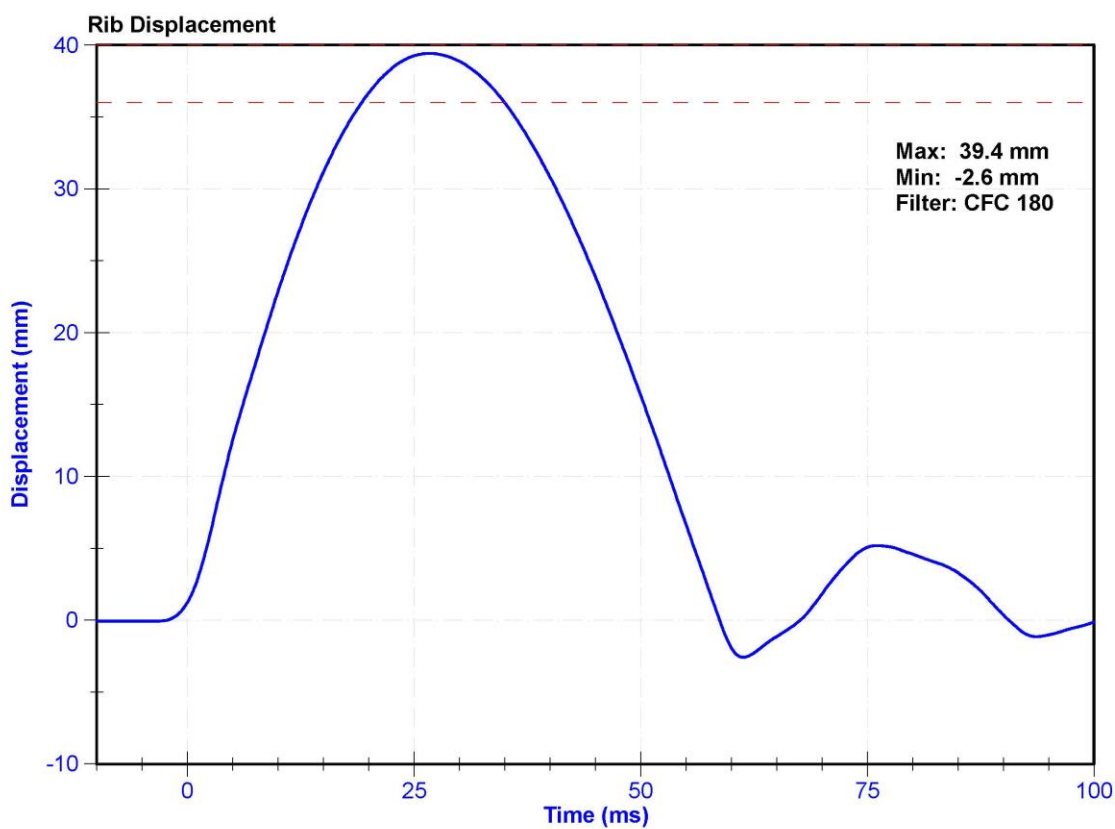

ATD Manufacturer	FTSS	Test Technician	E. Helenbrook
ATD Serial Number	F034	Laboratory Supervisor	K. Brogan

Results

Test Parameter	Minimum Specification	Maximum Specification	Unit	Result	Pass/Fail
Temperature	20.6	22.2	°C	21.2	Pass
Humidity	10	70	%	20.5	Pass
Rib Displacement	46	51	mm	49.8	Pass

Transducer Calibrations

Channel	Manufacturer	Serial Number	Calibration Date	Calibration Due Date
Rib Potentiometer	Honeywell MLT-38000203	DS-182GFE	10/31/2019	4/30/2020

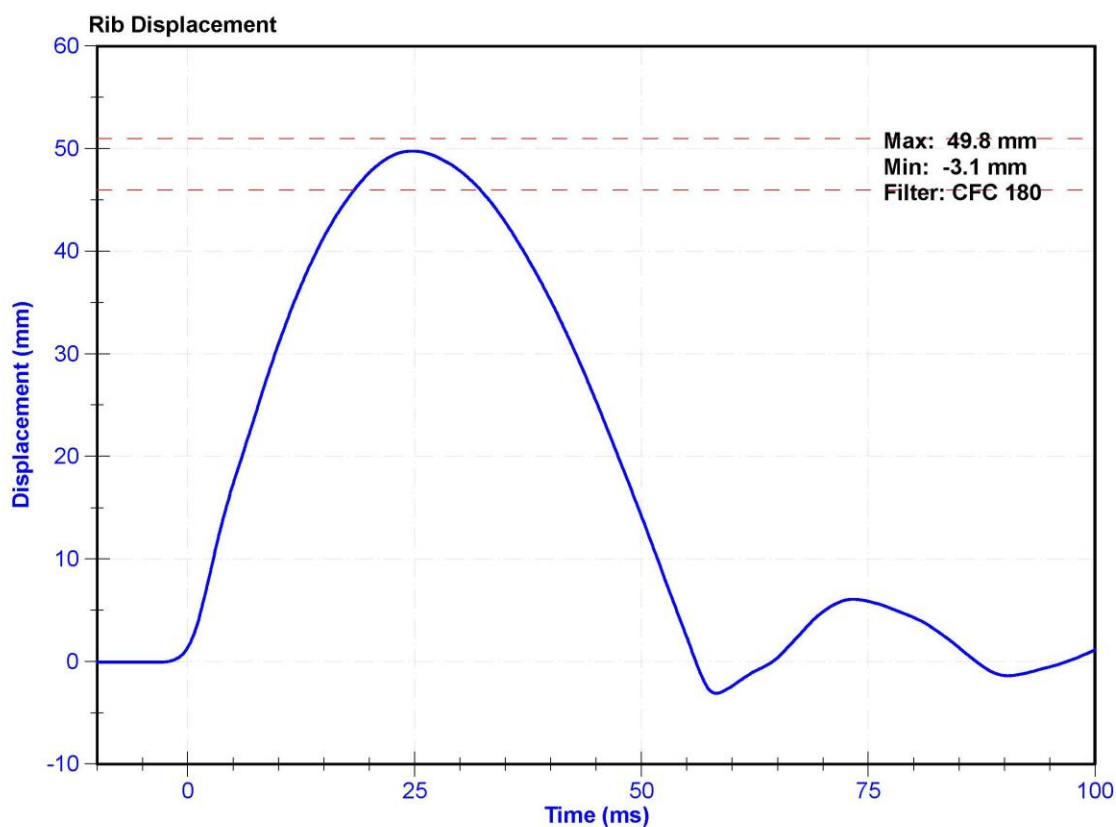

ATD Manufacturer	FTSS	Test Technician	D.Reinhard
ATD Serial Number	F034	Laboratory Supervisor	K. Brogan

Results

Test Parameter	Minimum Specification	Maximum Specification	Unit	Result	Pass/Fail
Temperature	20.6	22.2	°C	21.6	Pass
Humidity	10	70	%	26.0	Pass
Velocity	5.4	5.6	m/s	5.46	Pass
Resistive Force after 6ms	5100	6200	N	6079.0	Pass
Upper Thorax Rib Deflection	34	41	mm	36.6	Pass
Mid Thorax Rib Deflection	37	45	mm	40.2	Pass
Lower Thorax Rib Deflection	37	44	mm	40.7	Pass

Transducer Calibrations

Channel	Manufacturer	Serial Number	Calibration Date	Calibration Due Date
Probe Accelerometer	MSI 64C-2000	A286228	1/29/2020	7/29/2020
Upper Thorax Rib Potentiometer	Honeywell MLT-38000203	DS-183GFE	10/31/2019	4/30/2020
Middle Thorax Rib Potentiometer	Honeywell MLT-38000203	DS-184GFE	10/31/2019	4/30/2020
Lower Thorax Rib Potentiometer	Honeywell MLT-38000203	DS-182GFE	10/31/2019	4/30/2020

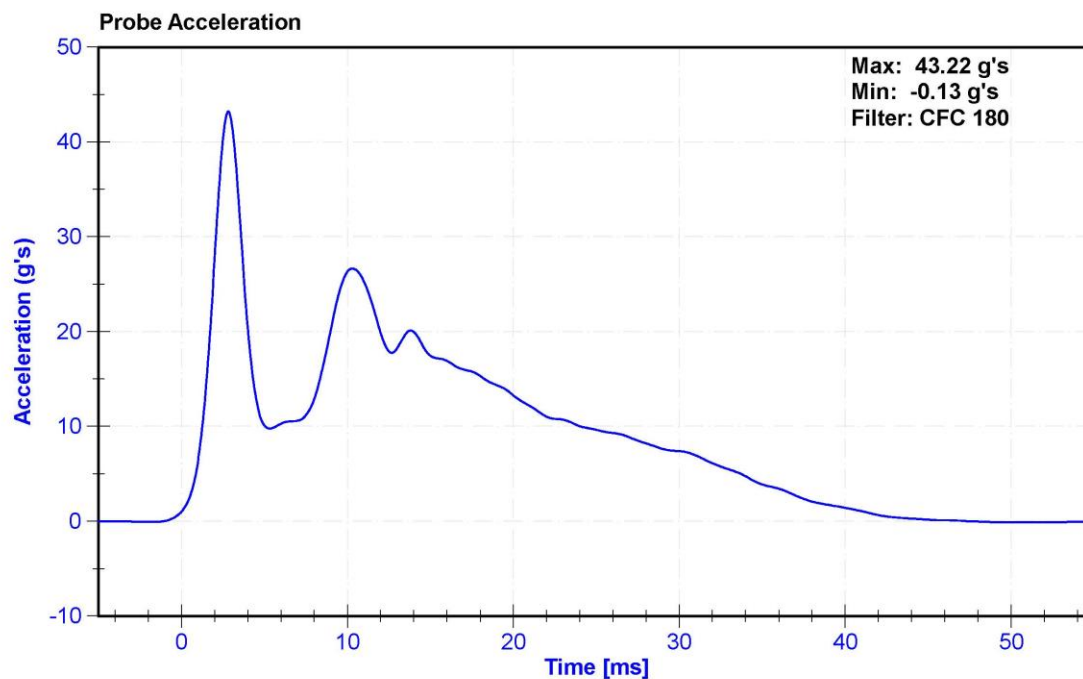

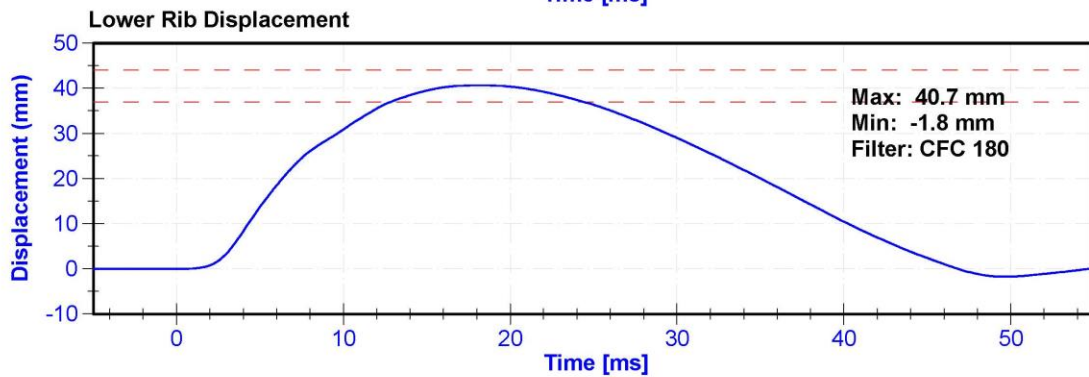
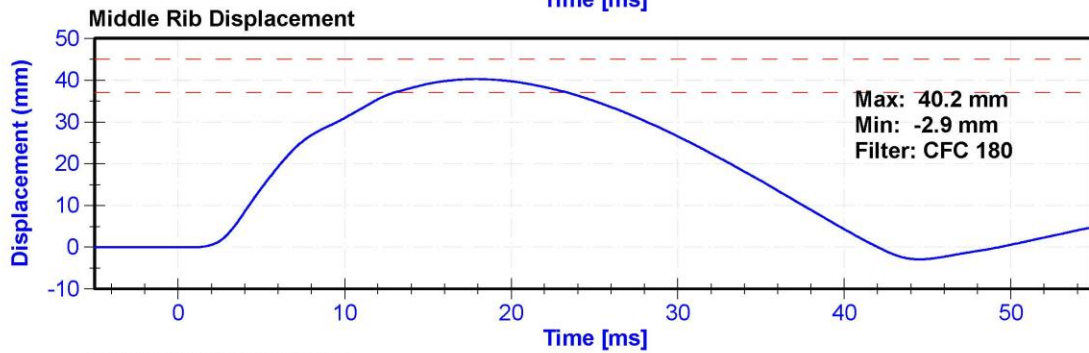
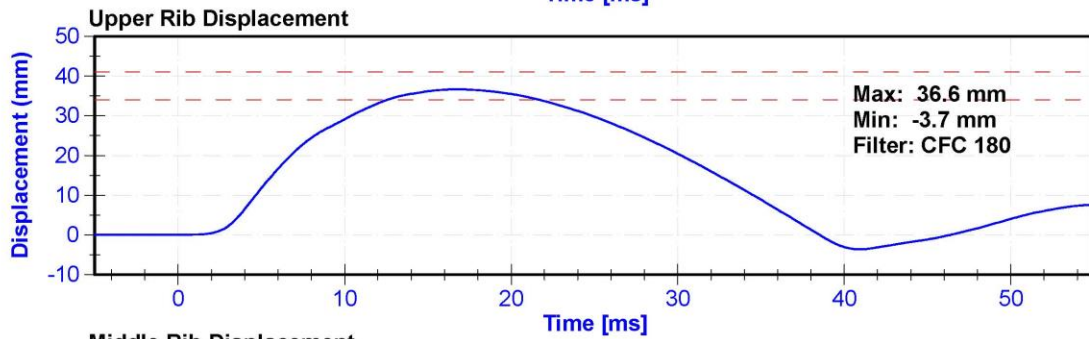
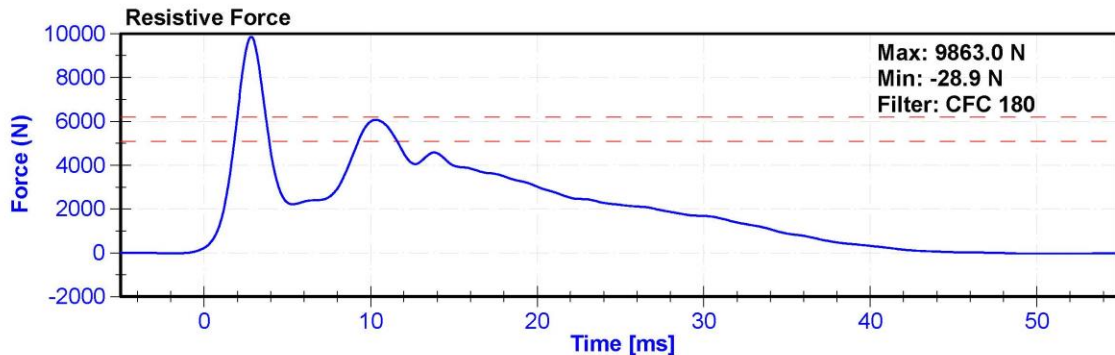

ATD Manufacturer	FTSS	Test Technician	D.Reinhard
ATD Serial Number	F034	Laboratory Supervisor	K.Brogan

Results

Test Parameter	Minimum Specification	Maximum Specification	Unit	Result	Pass/Fail
Temperature	20.6	22.2	°C	21	Pass
Humidity	10	70	%	30	Pass
Velocity	3.9	4.1	m/s	4.02	Pass
Combined Abdomen Force	2200	2700	N	2258.8	Pass
Time at Peak Abdomen Force	10.0	12.3	ms	11.90	Pass
Resistive Probe Force	4000	4800	N	4548.9	Pass
Time at Peak Resistive Force	10.6	13.0	ms	11.30	Pass

Transducer Calibrations

Channel	Manufacturer	Serial Number	Calibration Date	Calibration Due Date
Pendulum Accelerometer	MSI 64C-2000	A286228	1/29/2020	7/29/2020
Front Abdomen Load Cell	DENTON 2631	LC-1440	6/14/2019	6/13/2020
Middle Abdomen Load Cell	DENTON 2631	LC-1525	6/5/2019	6/4/2020
Rear Abdomen Load Cell	DENTON 2631	LC-1528	6/14/2019	6/13/2020

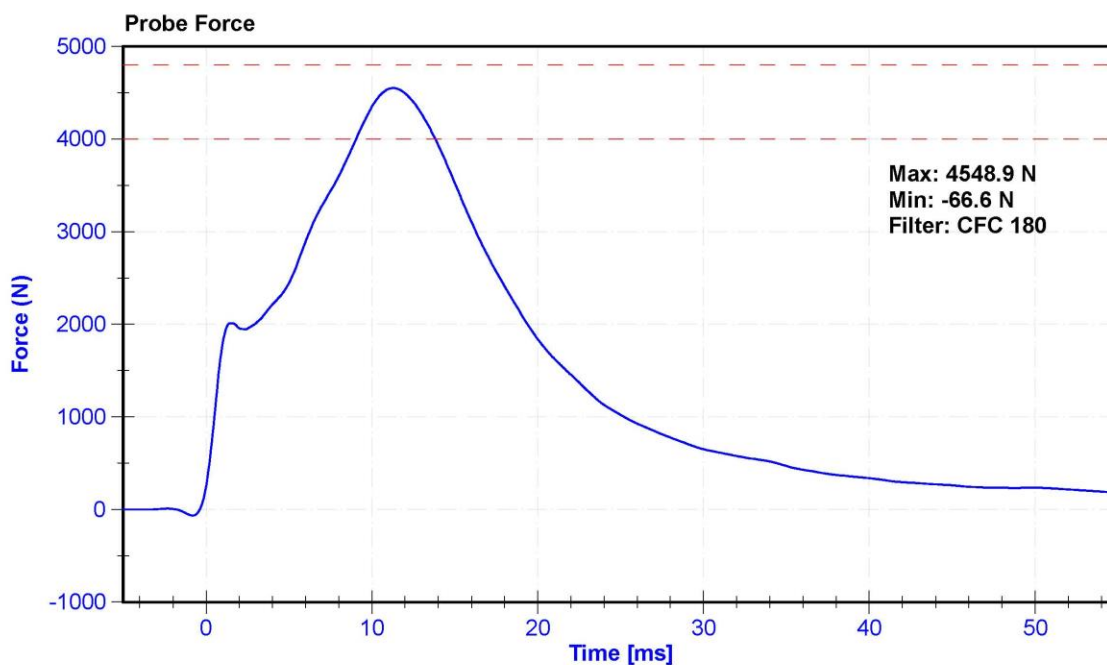

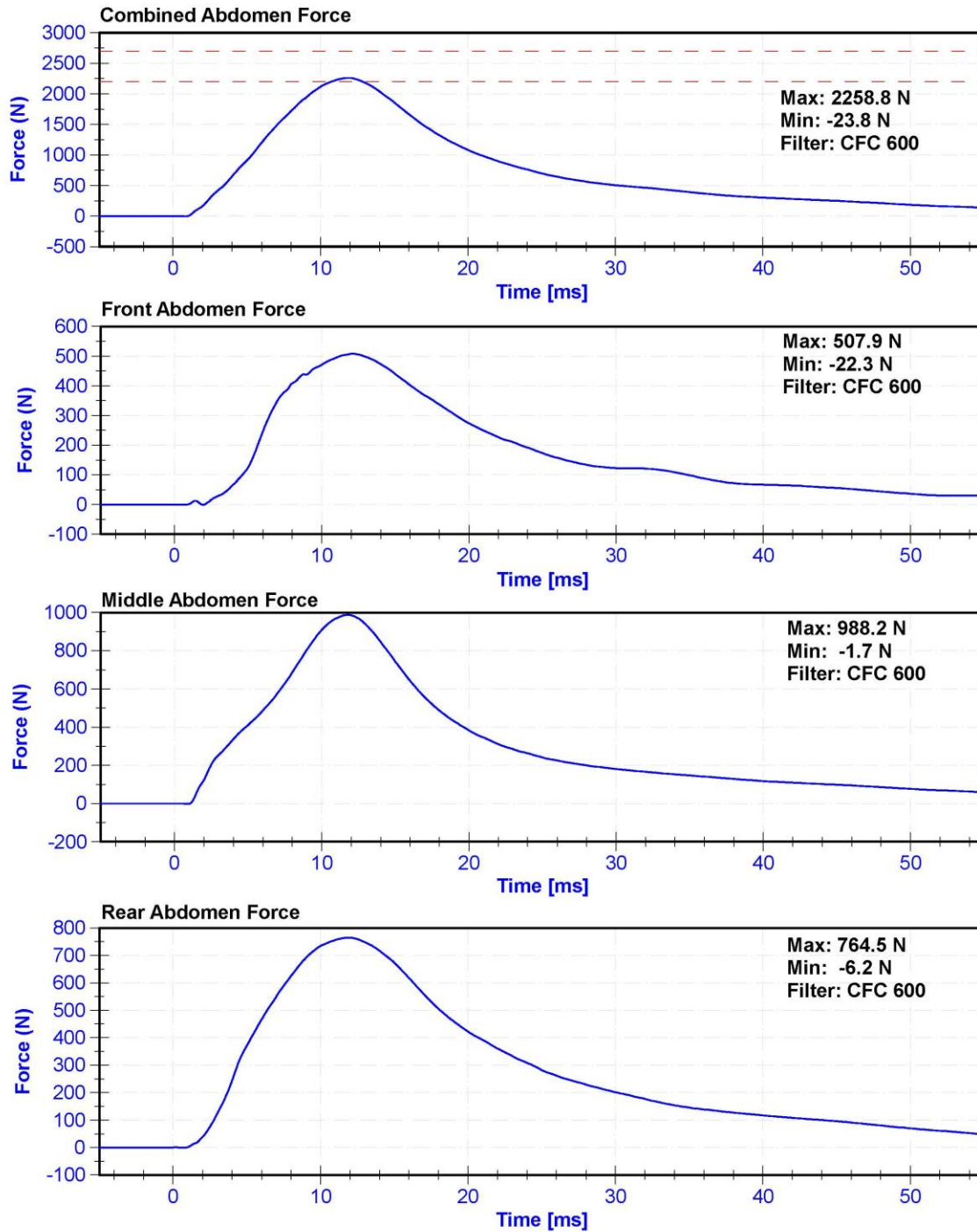



ATD Manufacturer	FTSS	Test Technician	C. Mantell
ATD Serial Number	F034	Laboratory Supervisor	K. Brogan

Results

Test Parameter	Minimum Specification	Maximum Specification	Unit	Result	Pass/Fail
Temperature	20.6	22.2	°C	21.3	Pass
Humidity	10	70	%	30.1	Pass
Velocity	5.95	6.15	m/s	6.005	Pass
Lateral Spine Rotation	45	55	deg	53.9	Pass
Time at Maximum Rotation	39	53	ms	48.9	Pass
Time of Decay to Zero Degrees	37	57	ms	39.0	Pass
Pulse within Corridor?	-	-	-		

Transducer Calibrations

Channel	Manufacturer	Serial Number	Calibration Date	Calibration Due Date
Pendulum Accelerometer	ENDEVCO 7231CT	AC-AH5M9 Pend	1/30/2020	1/29/2021
Pendulum "A" Potentiometer	SP22G	DS-094	10/31/2019	10/30/2020
Condyle "B" Potentiometer	SP22G	DS-095	10/31/2019	10/30/2020

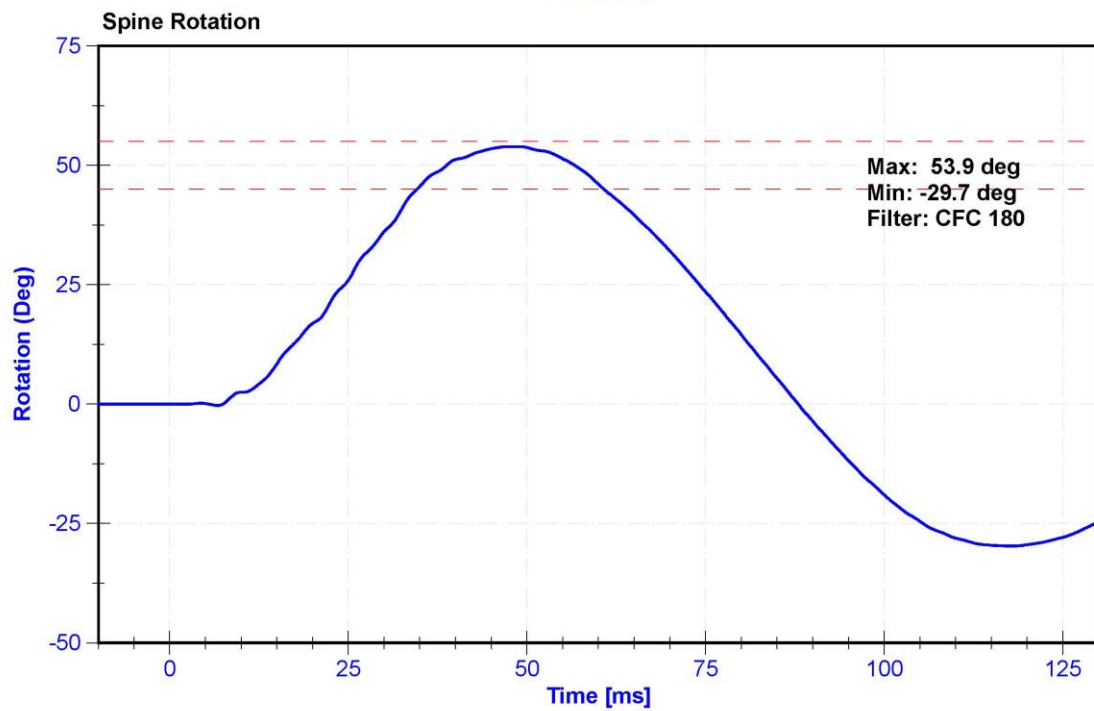
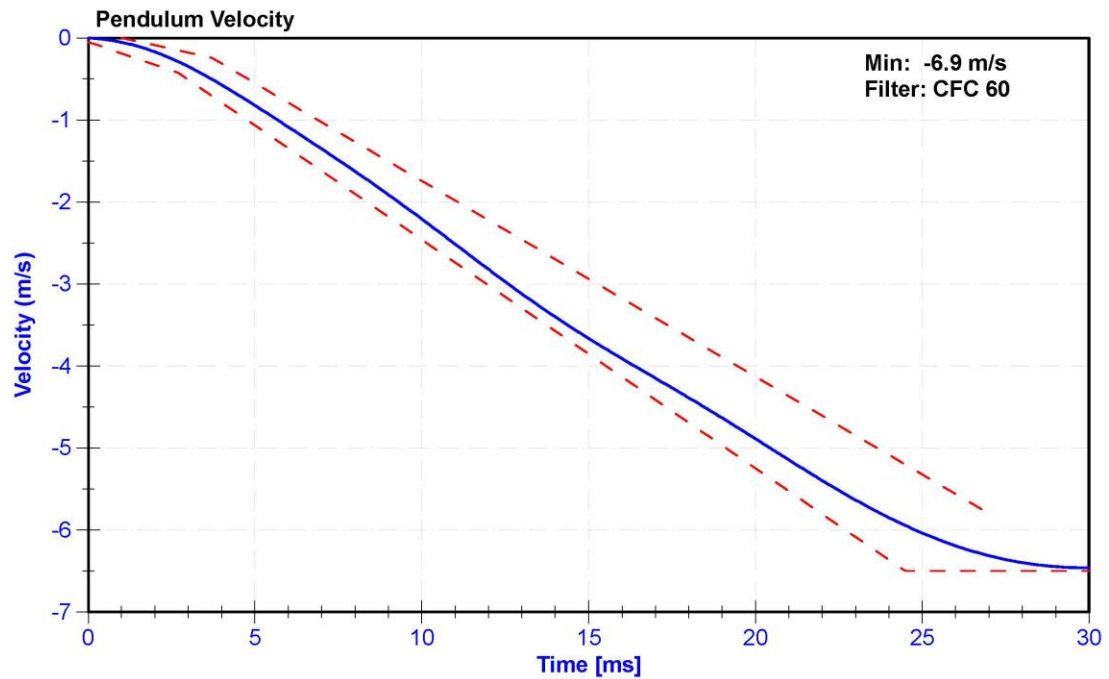

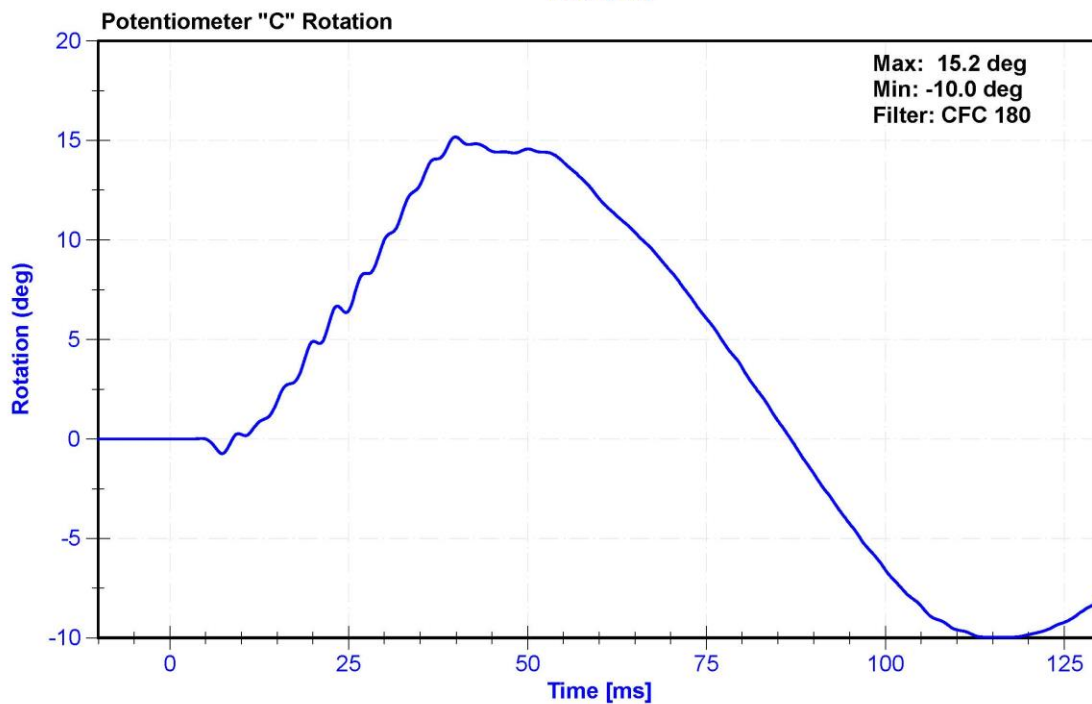
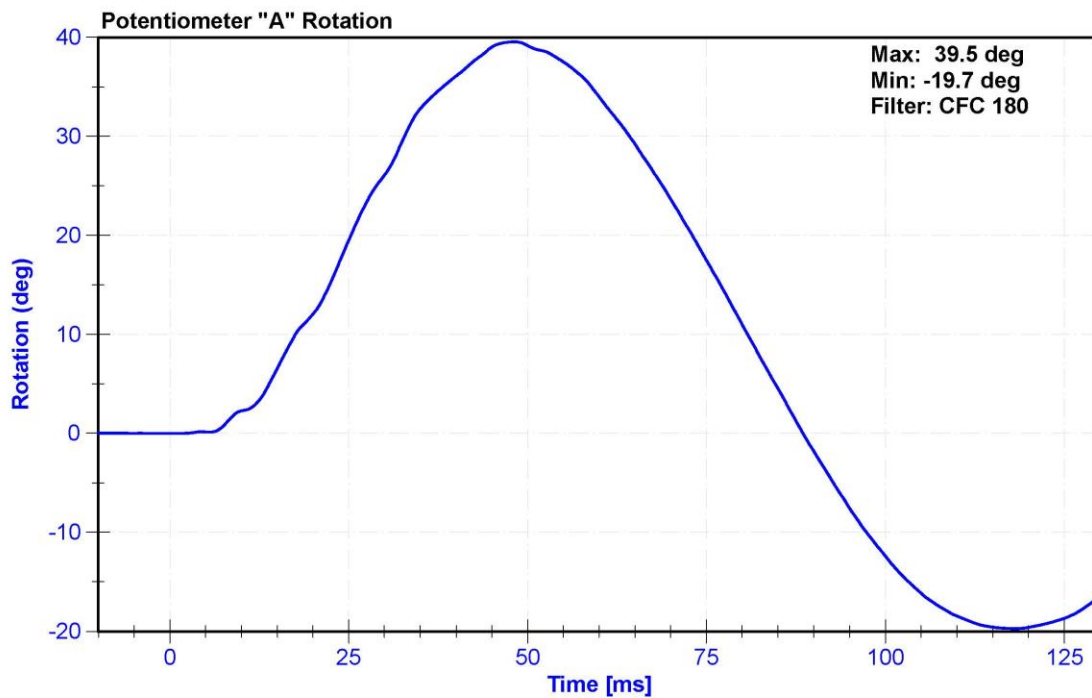

ATD Manufacturer	FTSS	Test Technician	D.Reinhard
ATD Serial Number	F034	Laboratory Supervisor	K. Brogan

Results

Test Parameter	Minimum Specification	Maximum Specification	Unit	Result	Pass/Fail
Temperature	20.6	22.2	°C	20.8	Pass
Humidity	10	70	%	34.0	Pass
Velocity	4.2	4.4	m/s	4.40	Pass
Resistive Force	4700	5400	N	5092.9	Pass
Time at Peak Resistive Force	11.8	16.1	ms	12.80	Pass
Pubic Force	-1590	-1230	N	-1352.0	Pass
Time at Peak Pubic Force	12.2	17.0	ms	13.95	Pass

Transducer Calibrations

Channel	Manufacturer	Serial Number	Calibration Date	Calibration Due Date
Pendulum Accelerometer	MSI 64C-2000	A286228	1/29/2020	7/29/2020
Pubic Load Cell	Denton 3096JFL	LC-464fy	6/14/2019	6/13/2020

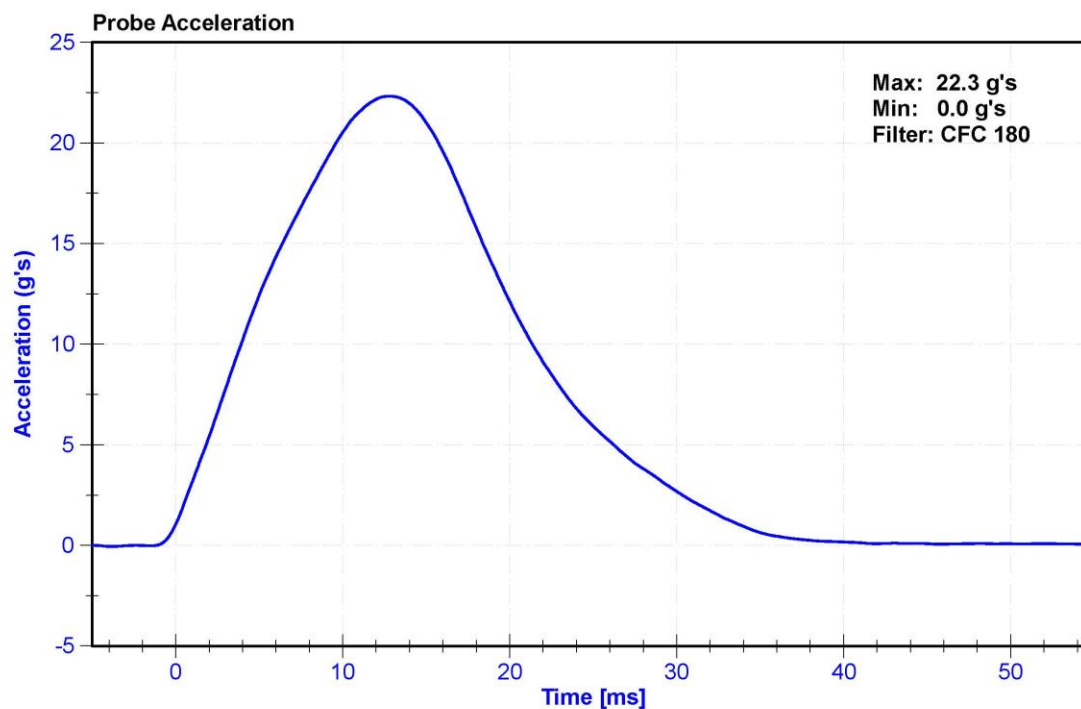

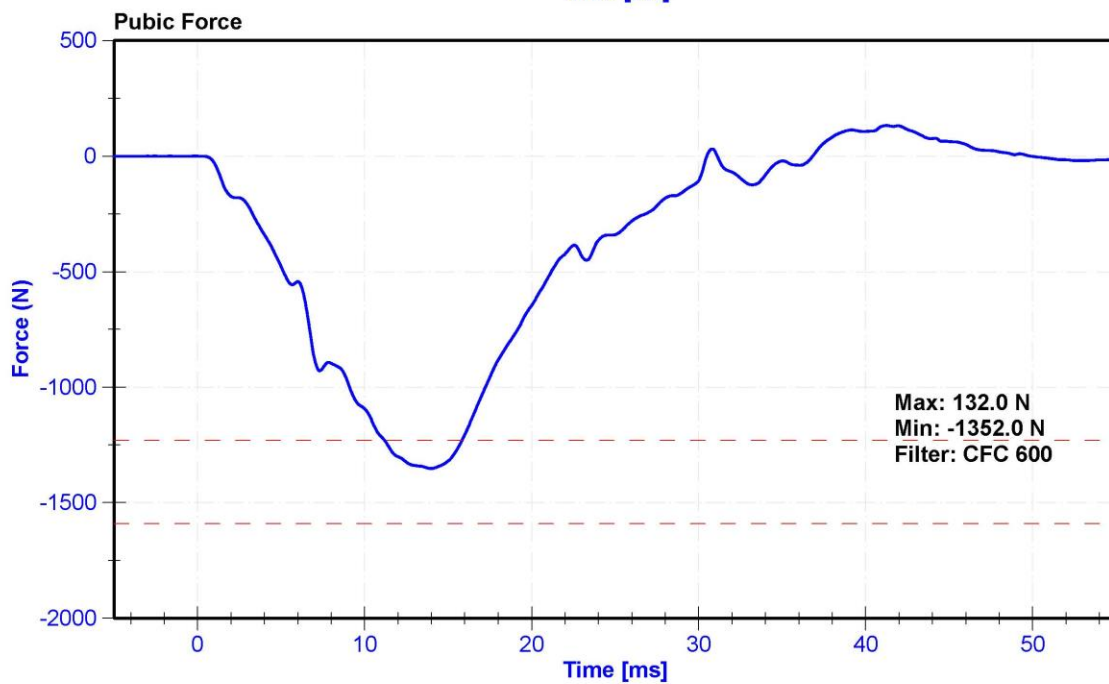
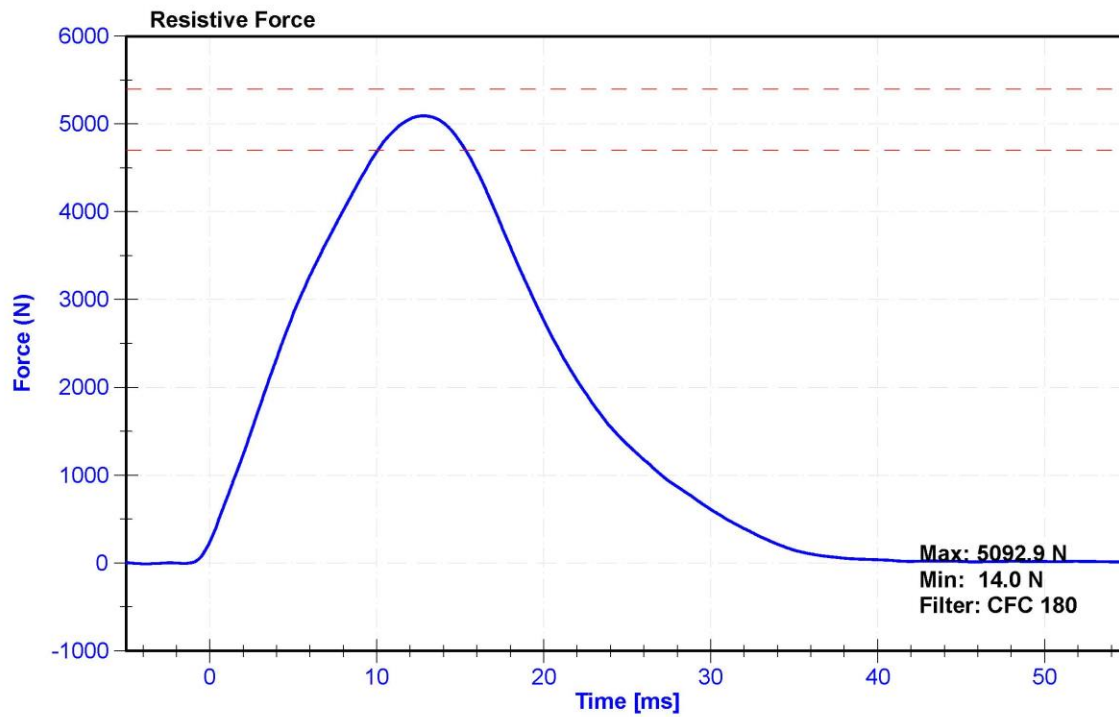

CALIBRATION TEST RESULTS

PRE-TEST

SID-IIS 5TH PERCENTILE FEMALE - PASSENGER ATD

SERIAL No: 300

(CONFIGURED FOR LEFT SIDE IMPACT)



External Measurements - SID-IIs

Technician: **K. Dutton**

Date: **03/04/2020**

Dummy Serial Number: **300**

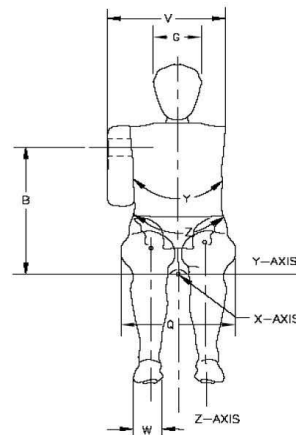
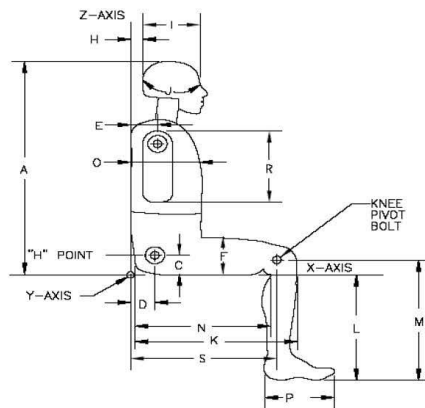

Symbol	Description	Specification (mm)		Result (mm)	Pass/Fail
A	Sitting Height	772	788	780	Pass
B	Shoulder Pivot Height	437	453	450	Pass
C	H-point Height	79	89	86	Pass
D	H-point from seatback	141	151	145	Pass
E	Shoulder Pivot from Backline	97	107	101	Pass
F	Thigh Clearance	119	135	125	Pass
G	Head Breadth	140	148	145	Pass
H	Head Back from Backline	40	46	44	Pass
I	Head Depth	178	188	185	Pass
J	Head Circumference	541	551	545	Pass
K	Buttock to Knee Length	514	540	530	Pass
L	Popliteal Height	343	369	357	Pass
M	Knee Pivot to floor height	392	409	402	Pass
N	Buttock Popliteal Length	416	442	432	Pass
O	Chest Depth w/o jacket	195	211	203	Pass
P	Foot Length	216	232	221	Pass
Q	Hip Breadth (w/pelvic plugs)	313	323	319	Pass
R	Arm Length	249	259	253	Pass
S	Knee Joint to seatback	477	493	485	Pass
V	Shoulder Width	341	357	352	Pass
W	Foot Width	78	94	84	Pass
Y	Chest Circumference w/jacket	851	881	870	Pass
Z	Waist Circumference	761	791	772	Pass

ATD Manufacturer	FTSS	Test Technician	E. Helenbrook
ATD Serial Number	300	Laboratory Supervisor	K. Brogan

Results

Test Parameter	Minimum Specification	Maximum Specification	Unit	Result	Pass/Fail
Temperature	20.6	22.2	°C	21.0	Pass
Humidity	10	70	%	20.4	Pass
Resultant Acceleration	115	137	g's	125.4	Pass
Oscillation	0	15	%	1.0	Pass
Fore-Aft Acceleration	-15	15	g's	2.1	Pass

Transducer Calibrations

Channel	Manufacturer	Serial Number	Calibration Date	Calibration Due Date
X Accelerometer	ENDEVCO 7264	P68057	4/20/2019	4/19/2020
Y Accelerometer	ENDEVCO 7264	P79189	4/20/2019	4/19/2020
Z Accelerometer	ENDEVCO 7264CT	P52095	4/20/2019	4/19/2020

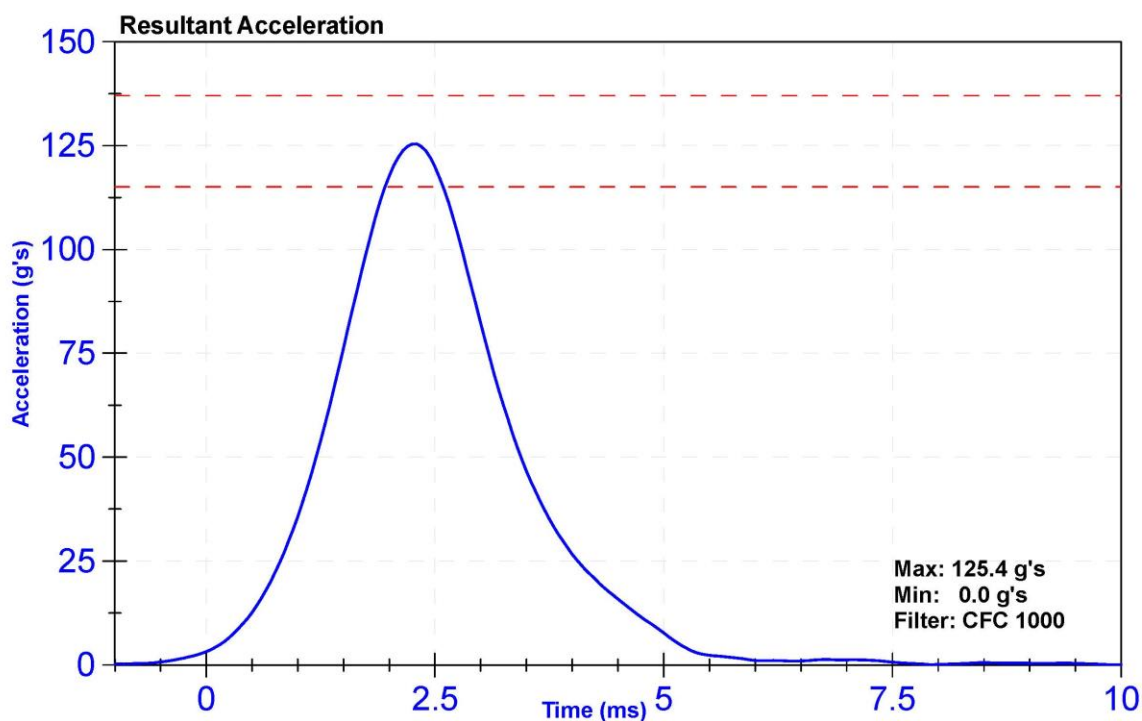

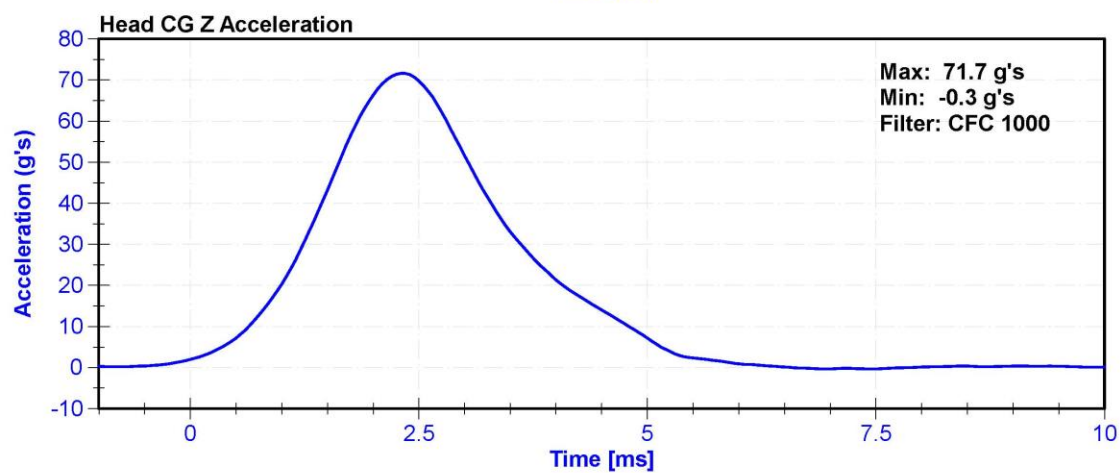
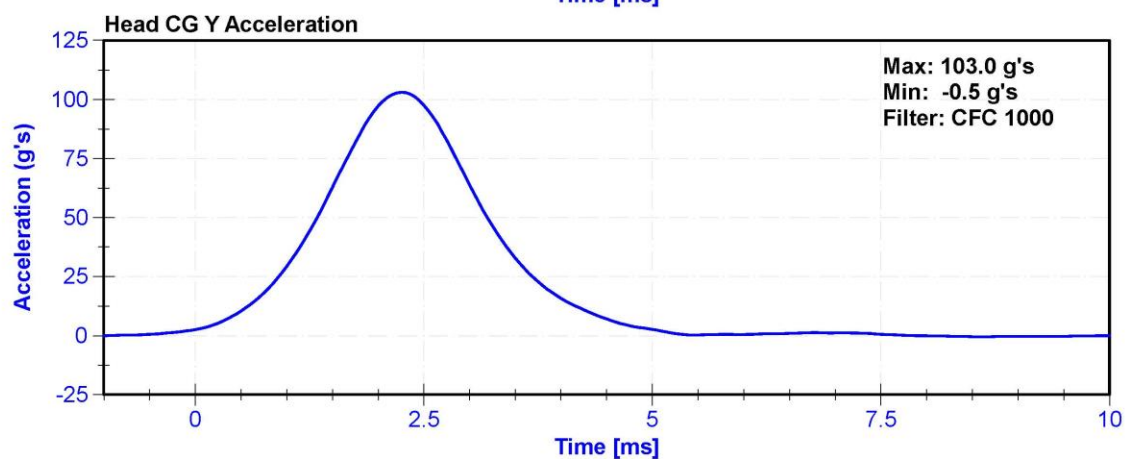
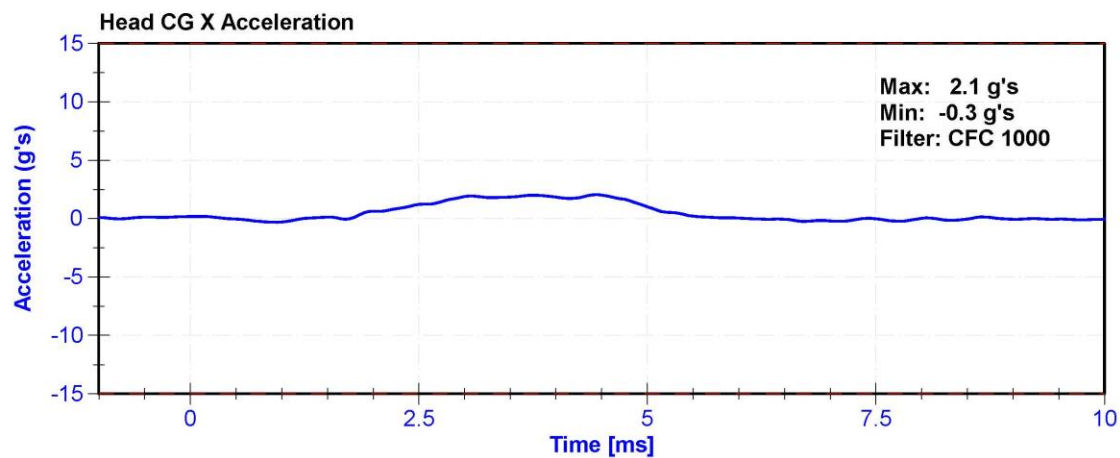

ATD Manufacturer	FTSS	Test Technician	C. Mantell
ATD Serial Number	300	Laboratory Supervisor	K. Brogan

Results

Test Parameter	Minimum Specification	Maximum Specification	Unit	Result	Pass/Fail
Temperature	20.6	22.2	°C	21.2	Pass
Humidity	10	70	%	30.1	Pass
Velocity	5.51	5.63	m/s	5.514	Pass
Pendulum Impulse at 10ms	2.2	2.8	m/s	2.29	Pass
Pendulum Impulse at 15ms	3.3	4.1	m/s	3.44	Pass
Pendulum Impulse at 20ms	4.4	5.4	m/s	4.65	Pass
Pendulum Impulse at 25ms	5.4	6.1	m/s	5.58	Pass
Pendulum Impulse from 25 to 100ms	5.5	6.2	m/s	5.92	Pass
Neck Rotation	71	81	deg	76.1	Pass
Time at Maximum Rotation	50	70	ms	58.2	Pass
Moment about the OC	36	44	Nm	40.8	Pass
Moment Decay to 0 Nm	102	126	ms	117.9	Pass

Transducer Calibrations

Channel	Manufacturer	Serial Number	Calibration Date	Calibration Due Date
Pendulum Accelerometer	ENDEVCO 7231CT	AC-AH5M9 Pend	1/30/2020	1/29/2021
Pendulum Potentiometer	Denton 78051-342	DS-184Pend	11/4/2019	11/3/2020
Condyle Potentiometer	Denton 78051-342	DS-185Pend	11/4/2019	11/3/2020
Upper Neck Load Cell	Denton 1716A	LC-2192Fy	6/20/2019	6/19/2020

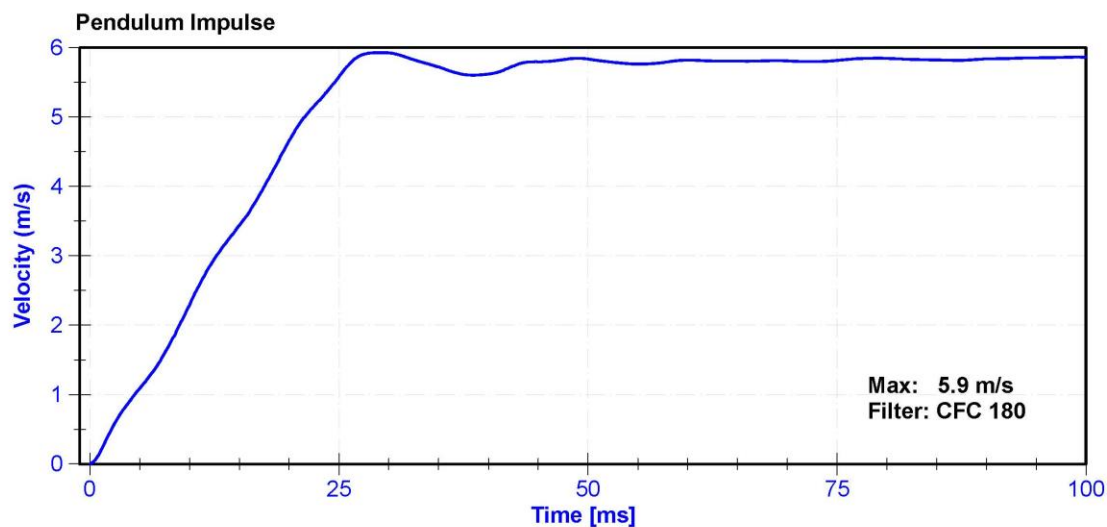

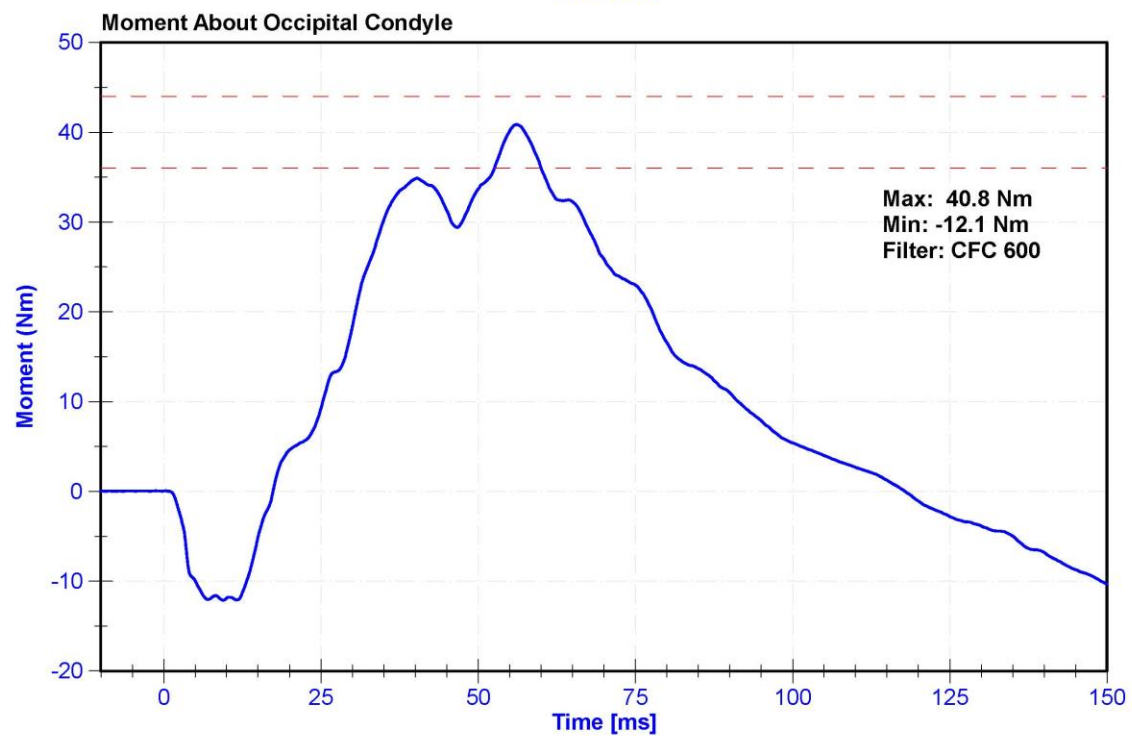
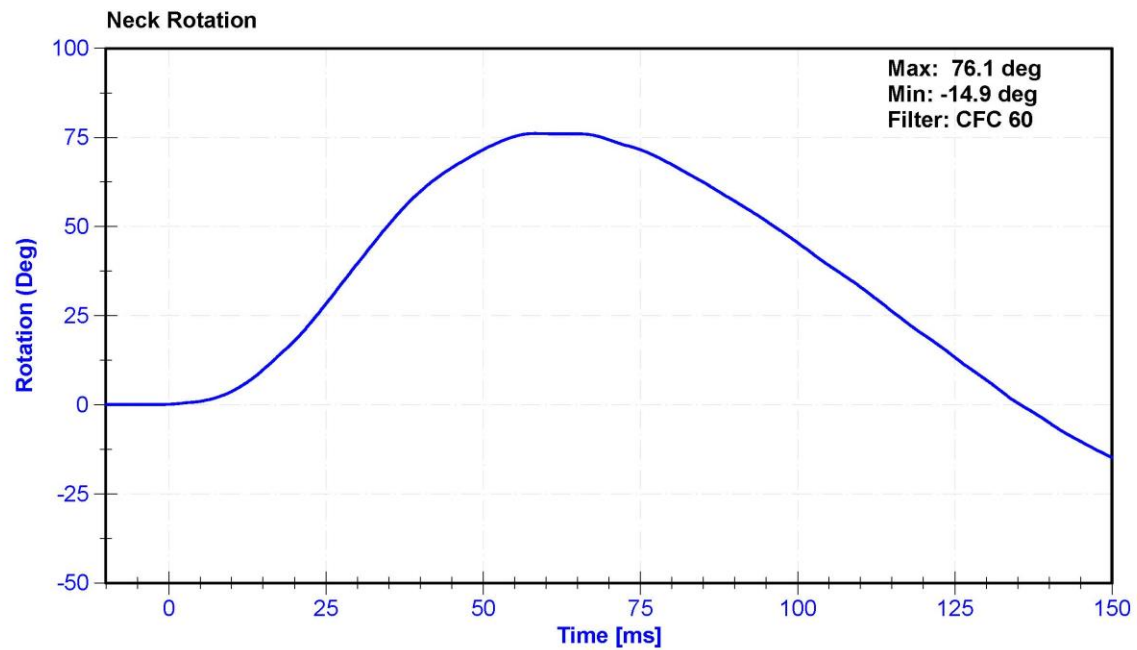

ATD Manufacturer	FTSS	Test Technician	D.Reinhard
ATD Serial Number	300	Laboratory Supervisor	K. Brogan

Results

Test Parameter	Minimum Specification	Maximum Specification	Unit	Result	Pass/Fail
Temperature	20.6	22.2	°C	20.9	Pass
Humidity	10	70	%	23.0	Pass
Velocity	6.6	6.8	m/s	6.74	Pass
Probe Acceleration after 5 ms	30	36	g's	34.7	Pass
Lateral Upper Spine Acceleration	34	43	g's	39.2	Pass
Lateral Lower Spine Acceleration	29	37	g's	31.6	Pass
Shoulder Deflection	31	40	mm	31.2	Pass
Upper Thorax Rib Deflection	25	32	mm	25.2	Pass
Mid Thorax Rib Deflection	30	36	mm	31.3	Pass
Lower Thorax Rib Deflection	32	38	mm	34.6	Pass

Transducer Calibrations

Channel	Manufacturer	Serial Number	Calibration Date	Calibration Due Date
Pendulum Accelerometer	MSI 64C-2000	A286228	1/29/2020	7/29/2020
Upper Spine T1 Y Accelerometer	ENDEVCO 7264CT	AC-P51668	10/29/2019	4/28/2020
Upper Spine T12 Y Accelerometer	ENDEVCO 7264	AC-P64147	10/29/2019	4/28/2020
Shoulder Potentiometer	Servo 08CT1-3725	DS-053 GFE	10/29/2019	4/28/2020
Upper Thorax Rib Potentiometer	Servo 08CT1-3725	DS-451GFE	10/29/2019	4/28/2020
Middle Thorax Rib Potentiometer	Servo 08TC1-3745	DS-040GFE	10/29/2019	4/28/2020
Lower Thorax Rib Potentiometer	Servo 08TC1-3725	DS-1156GFE	10/29/2019	4/28/2020

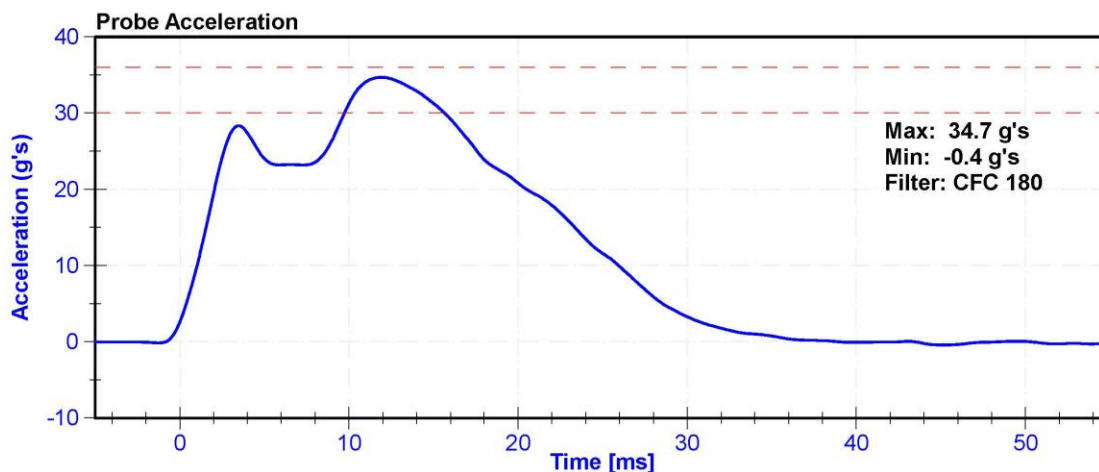

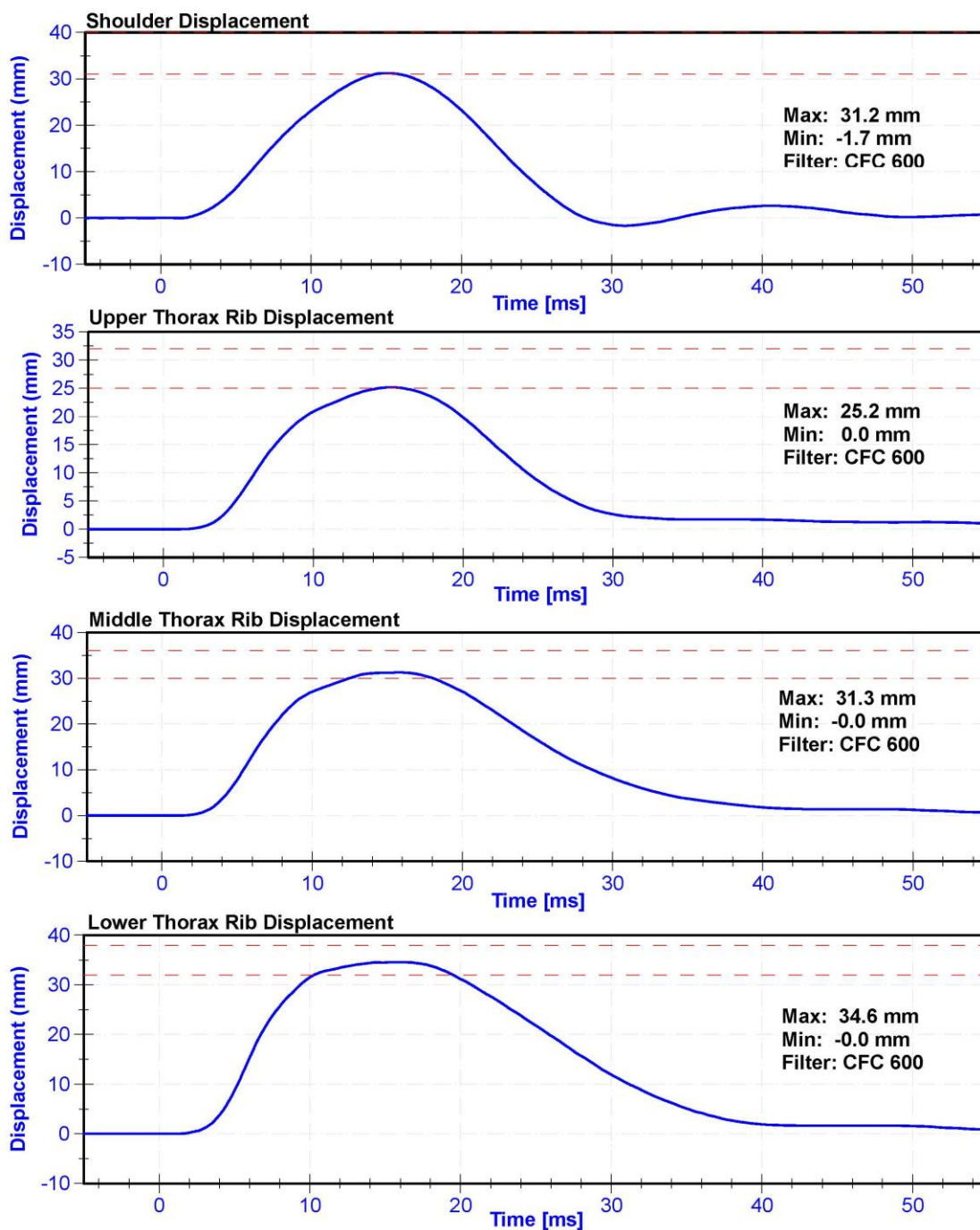

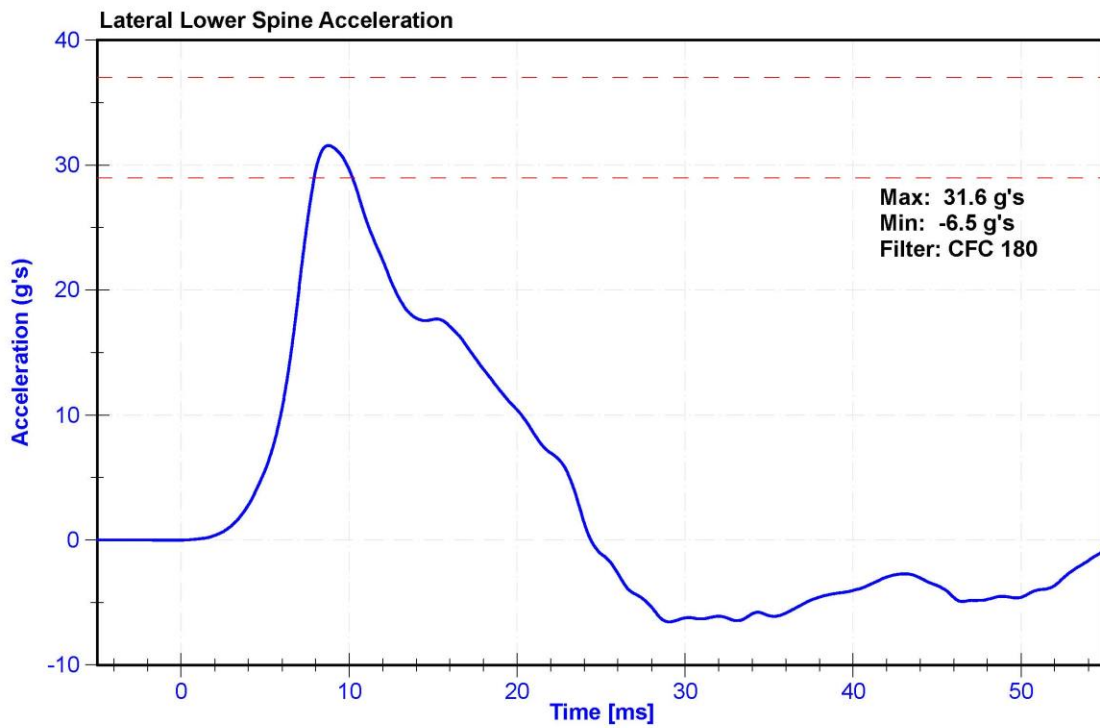
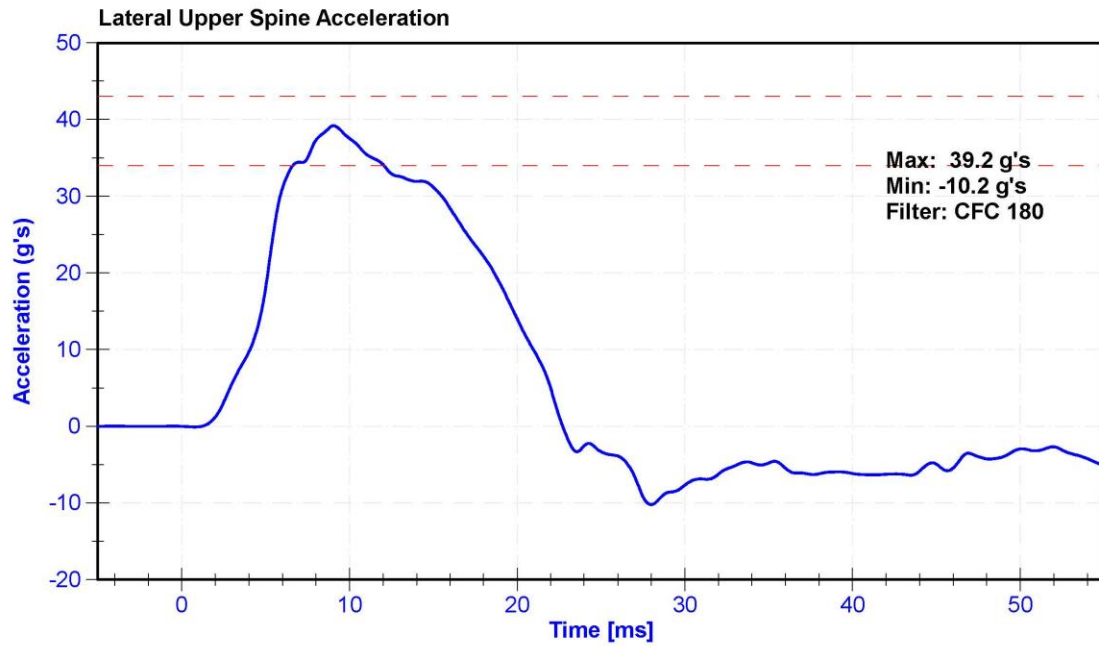

ATD Manufacturer	FTSS	Test Technician	D.Reinhard
ATD Serial Number	300	Laboratory Supervisor	K. Brogan

Results

Test Parameter	Minimum Specification	Maximum Specification	Unit	Result	Pass/Fail
Temperature	20.6	22.2	°C	20.9	Pass
Humidity	10	70	%	23.0	Pass
Velocity	6.6	6.8	m/s	6.74	Pass
Probe Acceleration after 5 ms	30	36	g's	34.7	Pass
Lateral Upper Spine Acceleration	34	43	g's	39.2	Pass
Lateral Lower Spine Acceleration	29	37	g's	31.6	Pass
Shoulder Deflection	31	40	mm	31.2	Pass
Upper Thorax Rib Deflection	25	32	mm	25.2	Pass
Mid Thorax Rib Deflection	30	36	mm	31.3	Pass
Lower Thorax Rib Deflection	32	38	mm	34.6	Pass

Transducer Calibrations

Channel	Manufacturer	Serial Number	Calibration Date	Calibration Due Date
Pendulum Accelerometer	MSI 64C-2000	A286228	1/29/2020	7/29/2020
Upper Spine T1 Y Accelerometer	ENDEVCO 7264CT	AC-P51668	10/29/2019	4/28/2020
Upper Spine T12 Y Accelerometer	ENDEVCO 7264	AC-P64147	10/29/2019	4/28/2020
Shoulder Potentiometer	Servo 08CT1-3725	DS-053 GFE	10/29/2019	4/28/2020
Upper Thorax Rib Potentiometer	Servo 08CT1-3725	DS-451GFE	10/29/2019	4/28/2020
Middle Thorax Rib Potentiometer	Servo 08TC1-3745	DS-040GFE	10/29/2019	4/28/2020
Lower Thorax Rib Potentiometer	Servo 08TC1-3725	DS-1156GFE	10/29/2019	4/28/2020

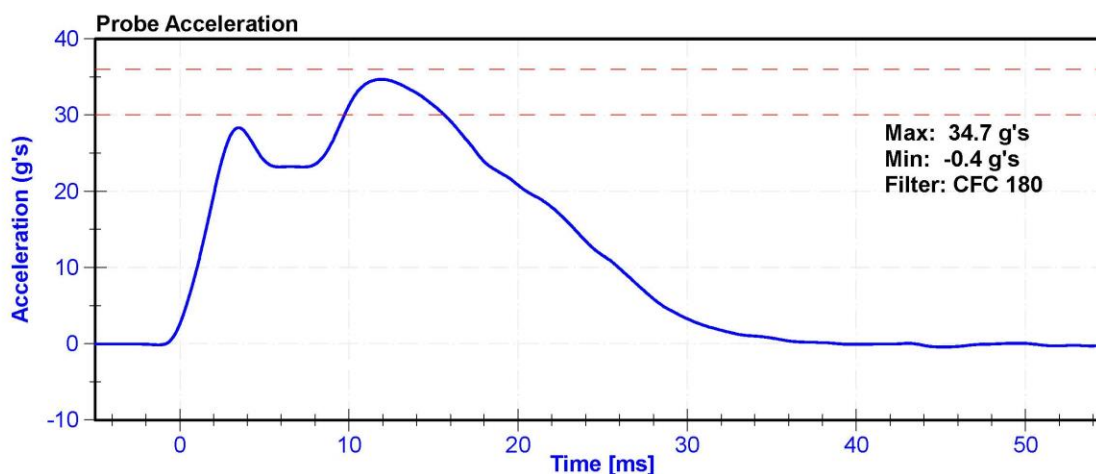

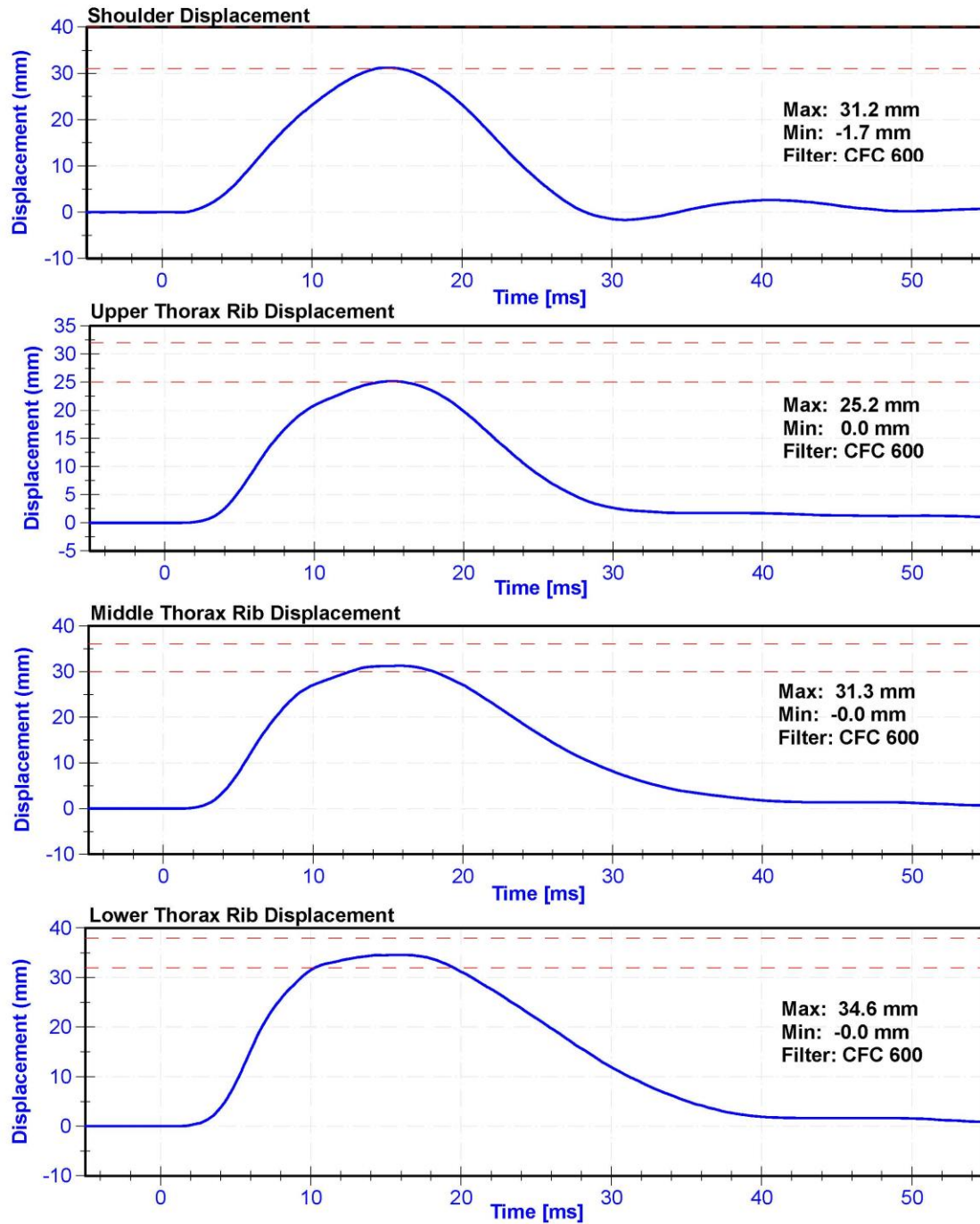

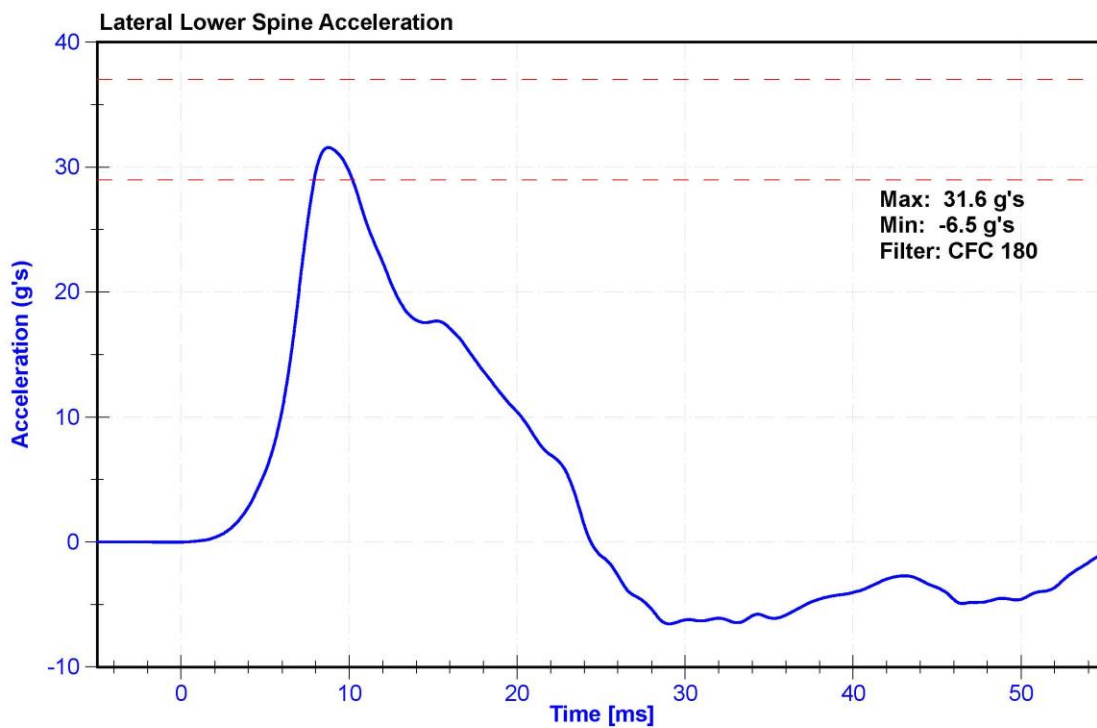
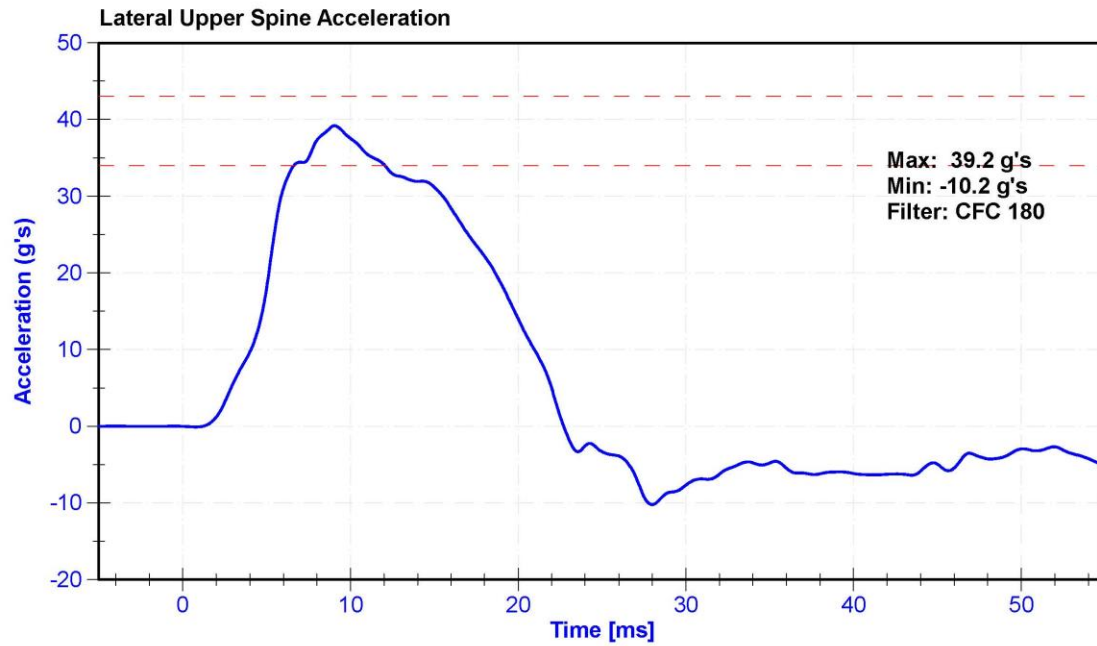

ATD Manufacturer	FTSS	Test Technician	D.Reinhard
ATD Serial Number	300	Laboratory Supervisor	K. Brogan

Results

Test Parameter	Minimum Specification	Maximum Specification	Unit	Result	Pass/Fail
Temperature	20.6	22.2	°C	20.9	Pass
Humidity	10	70	%	29	Pass
Velocity	4.2	4.4	m/s	4.39	Pass
Probe Acceleration	14	18	g's	16.5	Pass
Lateral Upper Spine Acceleration	13	17	g's	14.0	Pass
Lateral Lower Spine Acceleration	7	11	g's	10.0	Pass
Upper Thorax Rib Deflection	32	40	mm	33.7	Pass
Middle Thorax Rib Deflection	39	45	mm	40.3	Pass
Lower Thorax Rib Deflection	35	43	mm	37.3	Pass

Transducer Calibrations

Channel	Manufacturer	Serial Number	Calibration Date	Calibration Due Date
Pendulum Accelerometer	MSI 64C-2000	A286228	1/29/2020	7/29/2020
Upper Spine Y Accelerometer	ENDEVCO 7264CT	AC-P51668	10/29/2019	4/28/2020
Lower Spine Y Accelerometer	ENDEVCO 7264	AC-P64147	10/29/2019	4/28/2020
Upper Thorax Rib Potentiometer	Servo 08CT1-3725	DS-451GFE	10/29/2019	4/28/2020
Middle Thorax Rib Potentiometer	Servo 08TC1-3745	DS-040GFE	10/29/2019	4/28/2020
Lower Thorax Rib Potentiometer	Servo 08TC1-3725	DS-1156GFE	10/29/2019	4/28/2020

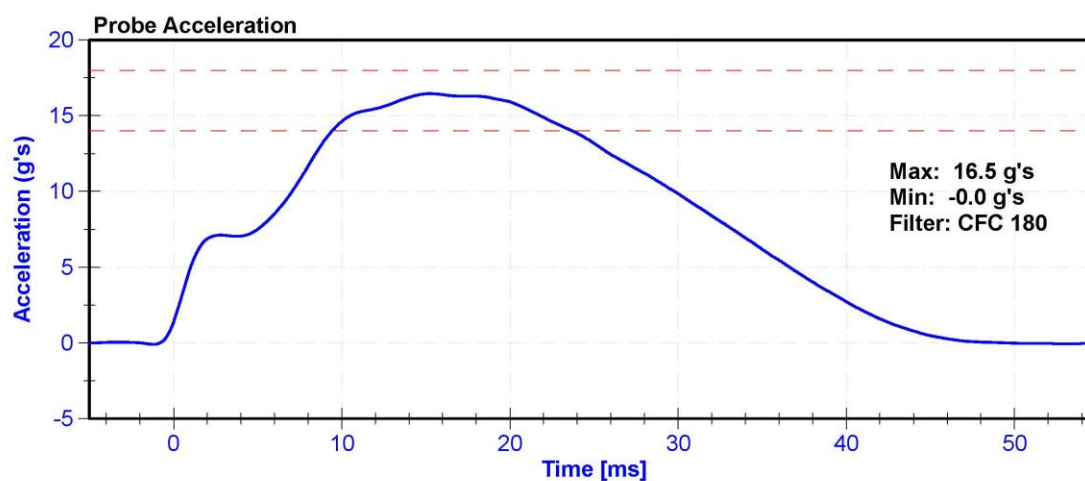

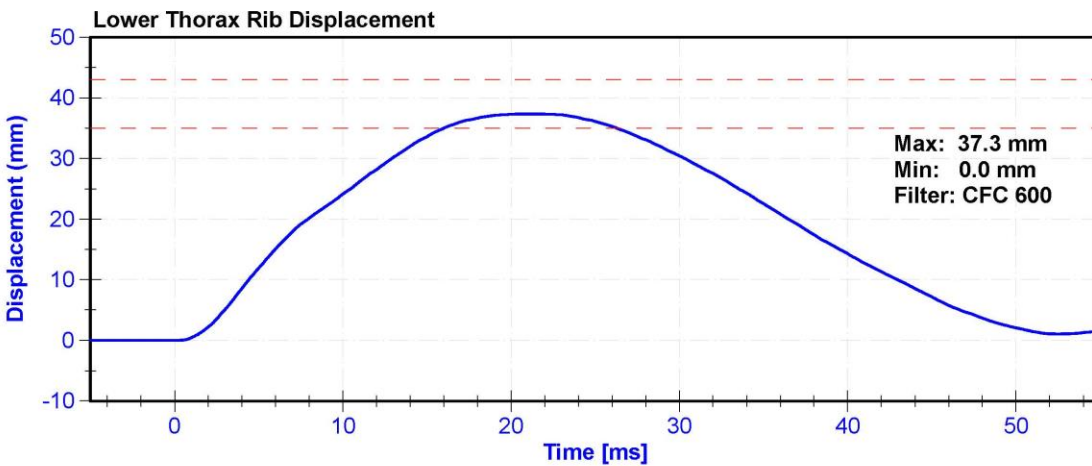
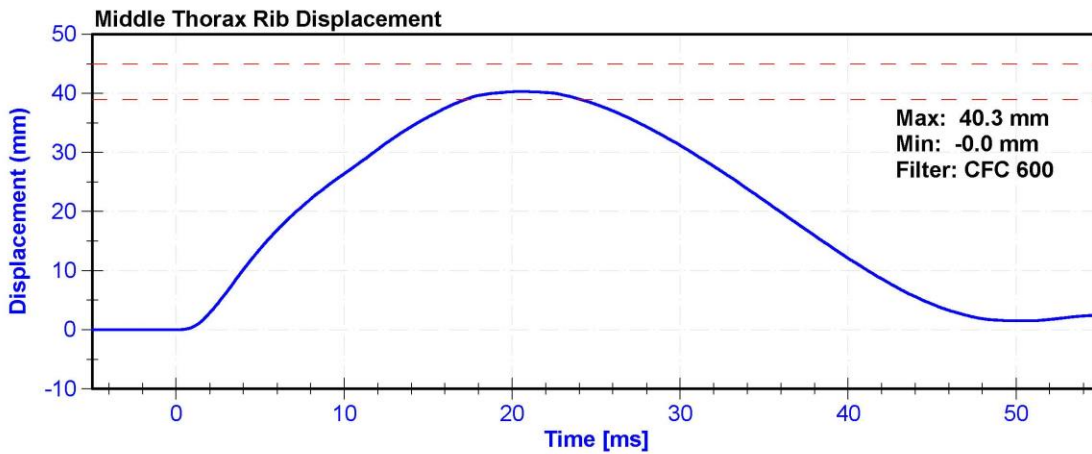
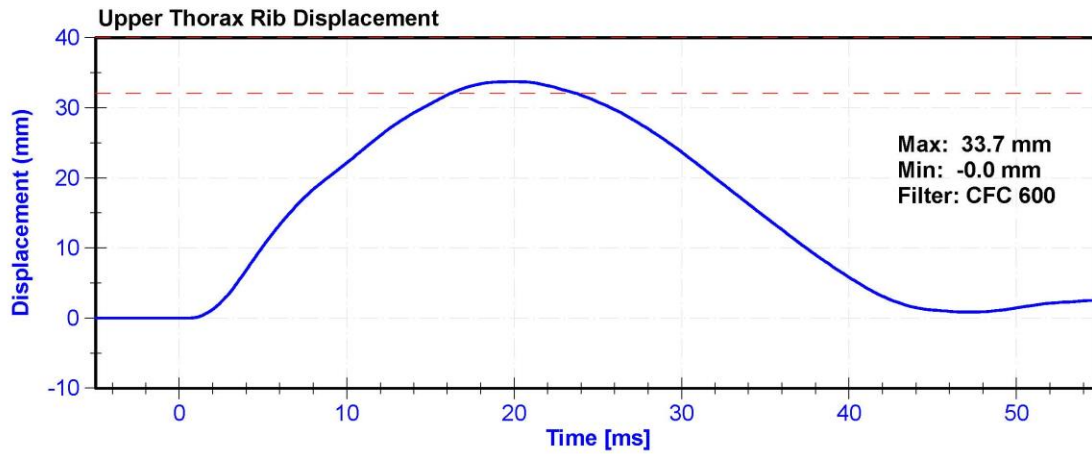

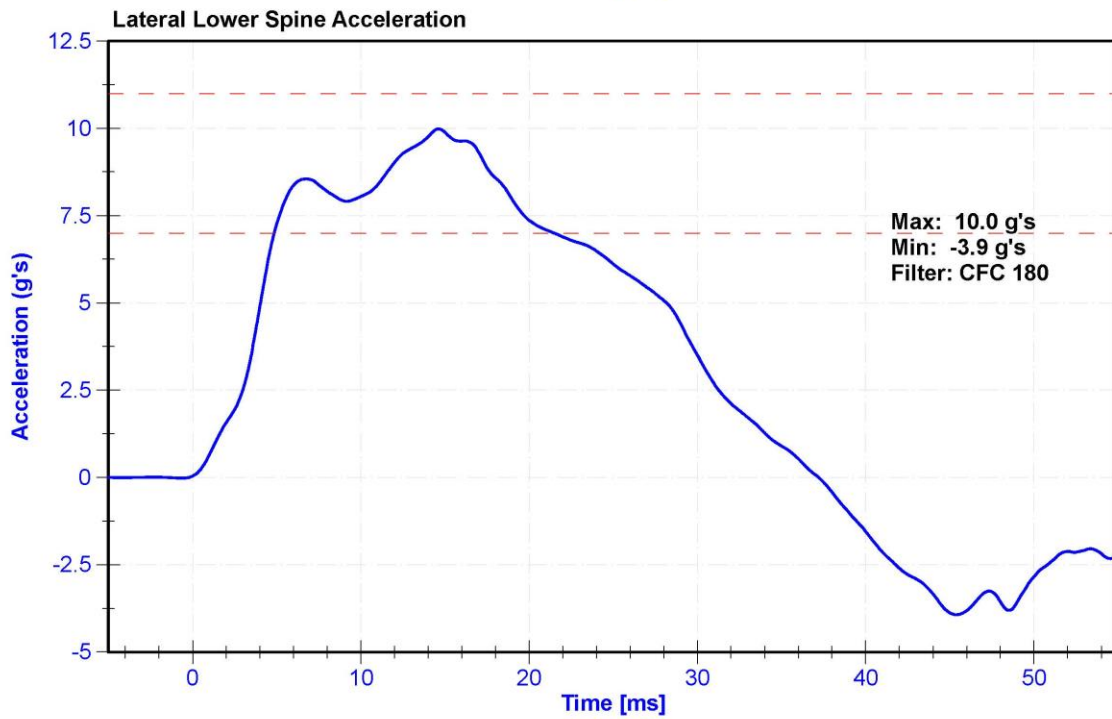
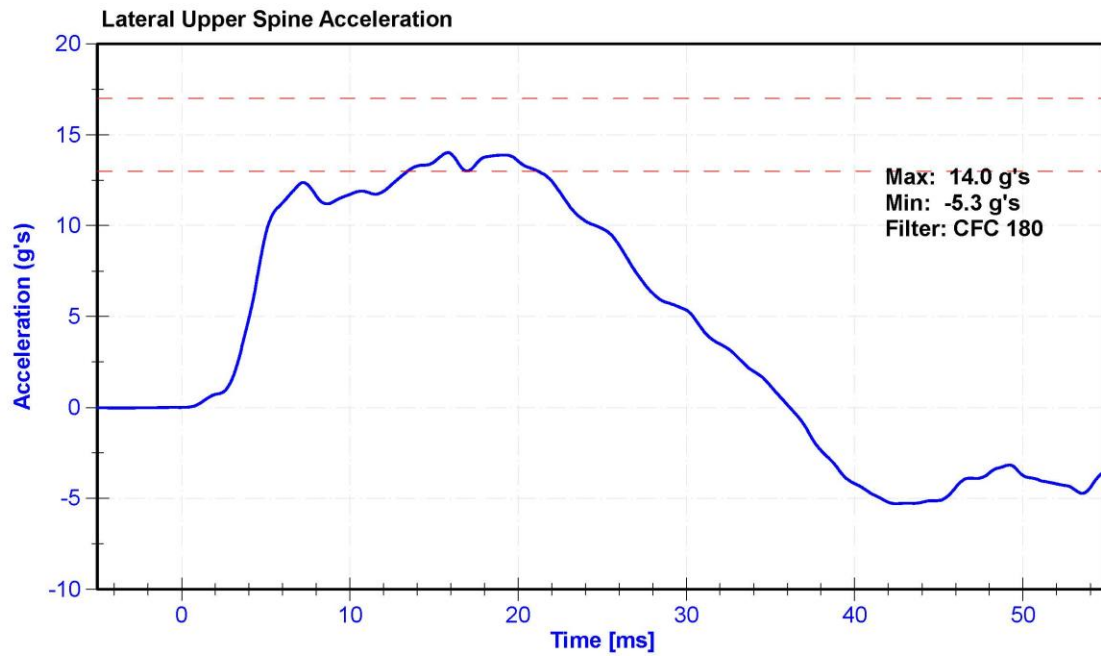

ATD Manufacturer	FTSS	Test Technician	D.Reinhard
ATD Serial Number	300	Laboratory Supervisor	K. Brogan

Results

Test Parameter	Minimum Specification	Maximum Specification	Unit	Result	Pass/Fail
Temperature	20.6	22.2	°C	20.7	Pass
Humidity	10	70	%	26.0	Pass
Velocity	4.2	4.4	m/s	4.39	Pass
Probe Acceleration	12	16	g's	14.5	Pass
Lateral Lower Spine Acceleration	9	14	g's	11.3	Pass
Upper Abdomen Rib Deflection	36	47	mm	42.6	Pass
Lower Abdomen Rib Deflection	33	44	mm	39.7	Pass

Transducer Calibrations

Channel	Manufacturer	Serial Number	Calibration Date	Calibration Due Date
Probe Accelerometer	MSI 64C-2000	A286228	1/29/2020	7/29/2020
Lower Spine Y Accelerometer	ENDEVCO 7264	AC-P64147	10/29/2019	4/28/2020
Upper Abdomen Rib Potentiometer	Servo 08CT1-3725	DS-308GFE	10/29/2019	4/28/2020
Lower Abdomen Rib Potentiometer	Servo 08CT1-3725	DS-307GFE	10/29/2019	4/28/2020

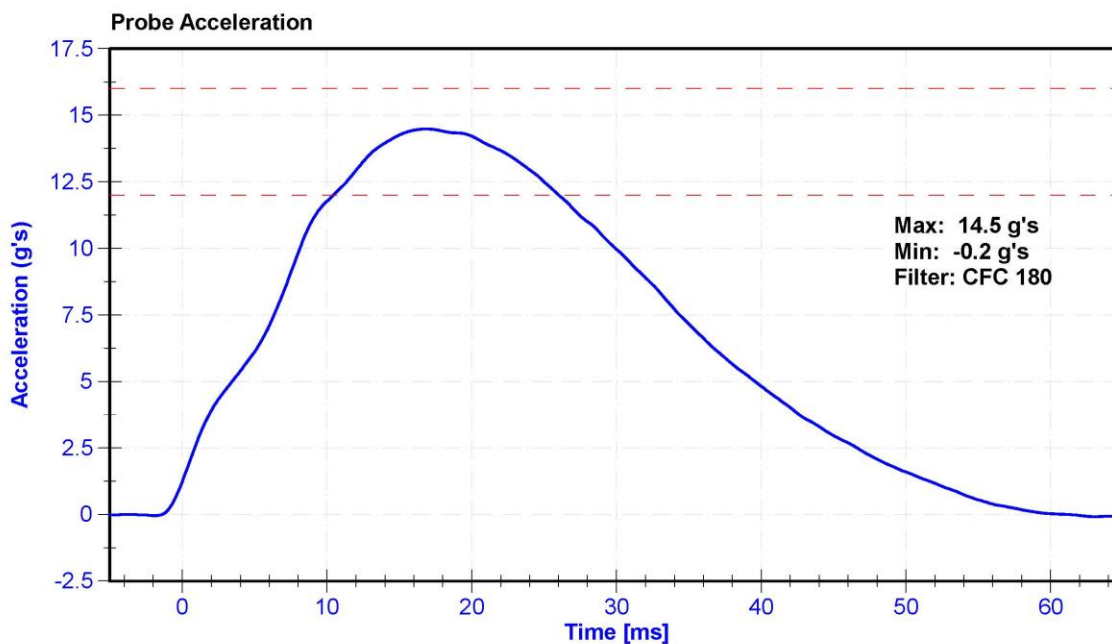

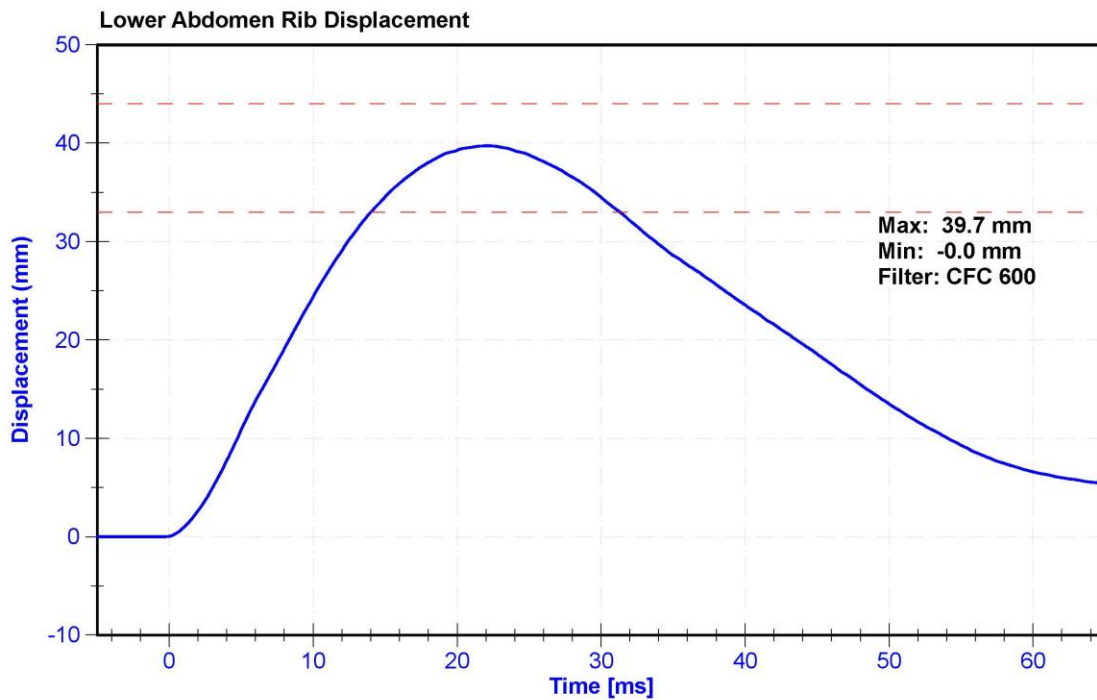
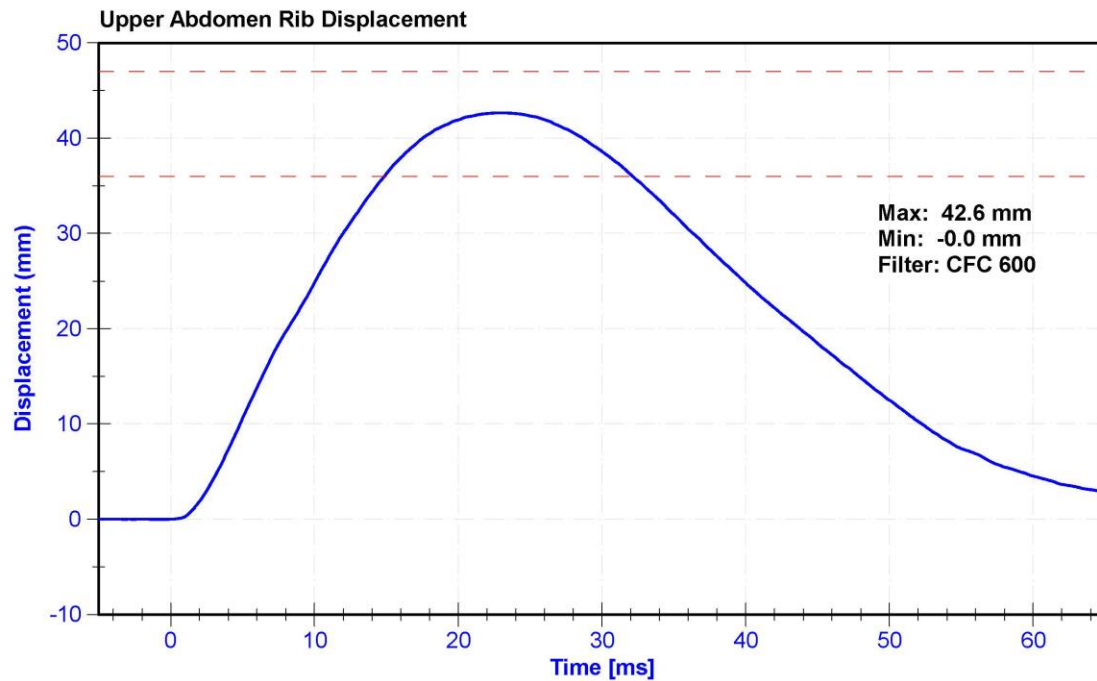

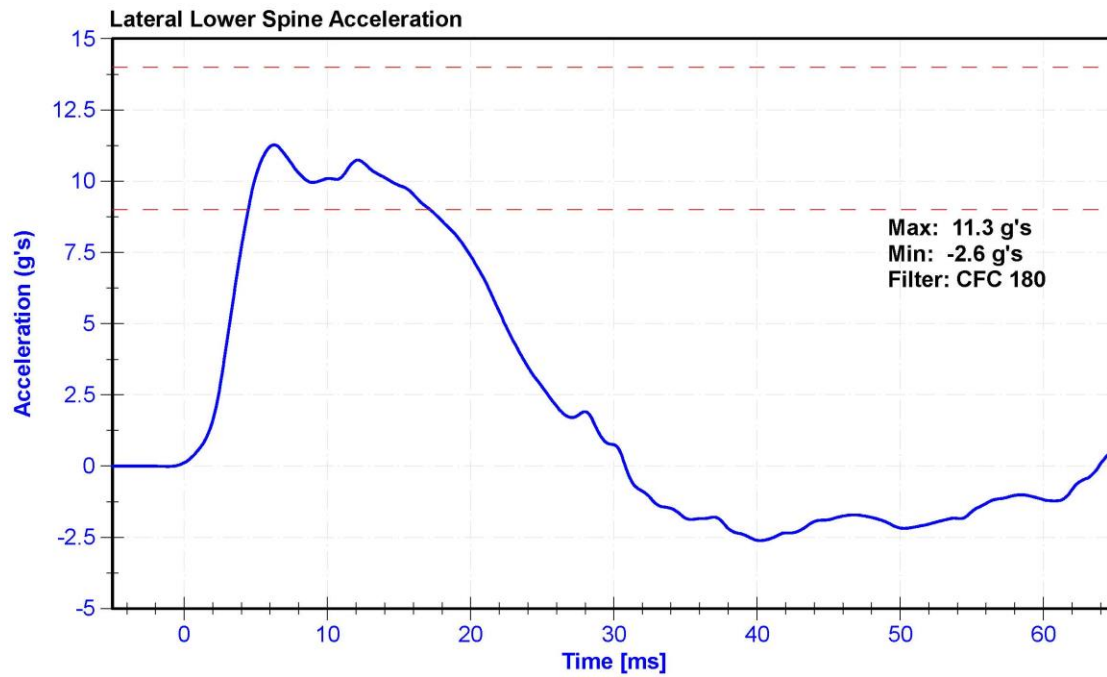

ATD Manufacturer	FTSS	Test Technician	D.Reinhard
ATD Serial Number	300	Laboratory Supervisor	K. Brogan

Results

Test Parameter	Minimum Specification	Maximum Specification	Unit	Result	Pass/Fail
Temperature	20.6	22.2	°C	20.8	Pass
Humidity	10	70	%	26	Pass
Velocity	6.6	6.8	m/s	6.64	Pass
Probe Acceleration	38	47	g's	44.3	Pass
Lateral Pelvis Acceleration after 6ms	34	42	g's	36.1	Pass
Acetabulum Force	3600	4300	N	4298.8	Pass

Transducer Calibrations

Channel	Manufacturer	Serial Number	Calibration Date	Calibration Due Date
Pendulum Accelerometer	MSI 64C-2000	A286228	1/29/2020	7/29/2020
Pelvis Y Accelerometer	ENDEVCO 7264CT	AC-P51731	10/29/2019	4/28/2020
Acetabulum Load Cell	Denton 3249J	LC-276Fy	9/24/2019	9/23/2020
Certification Plug	SACO	12809	01-18-2019	N/A
Crash Test Plug	SACO	12644	11-21-2018	N/A

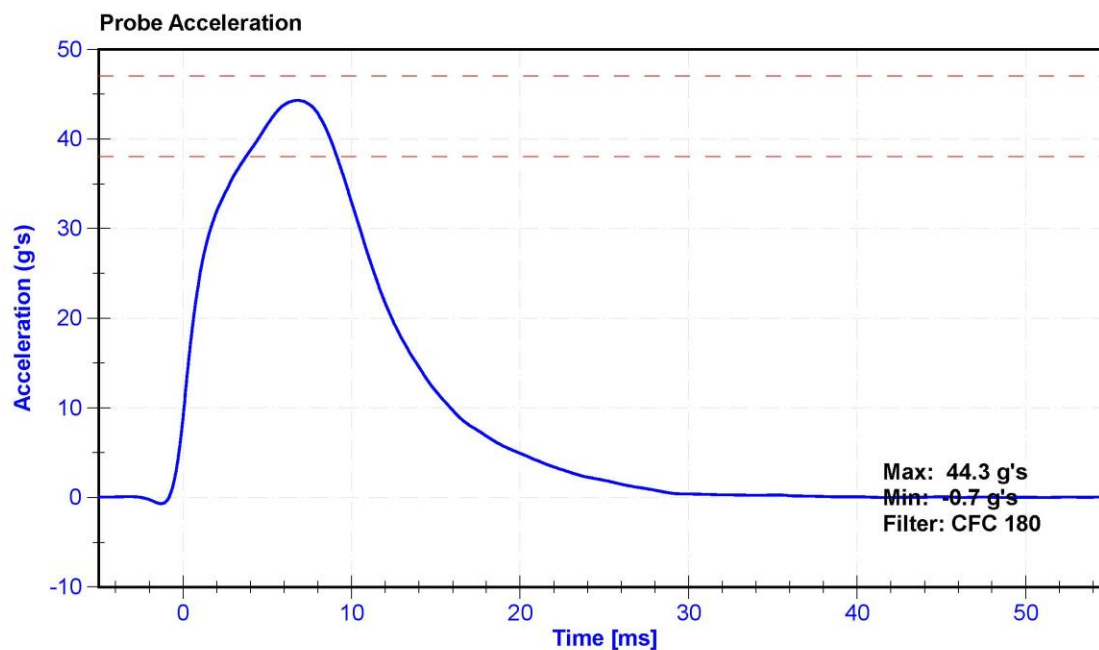

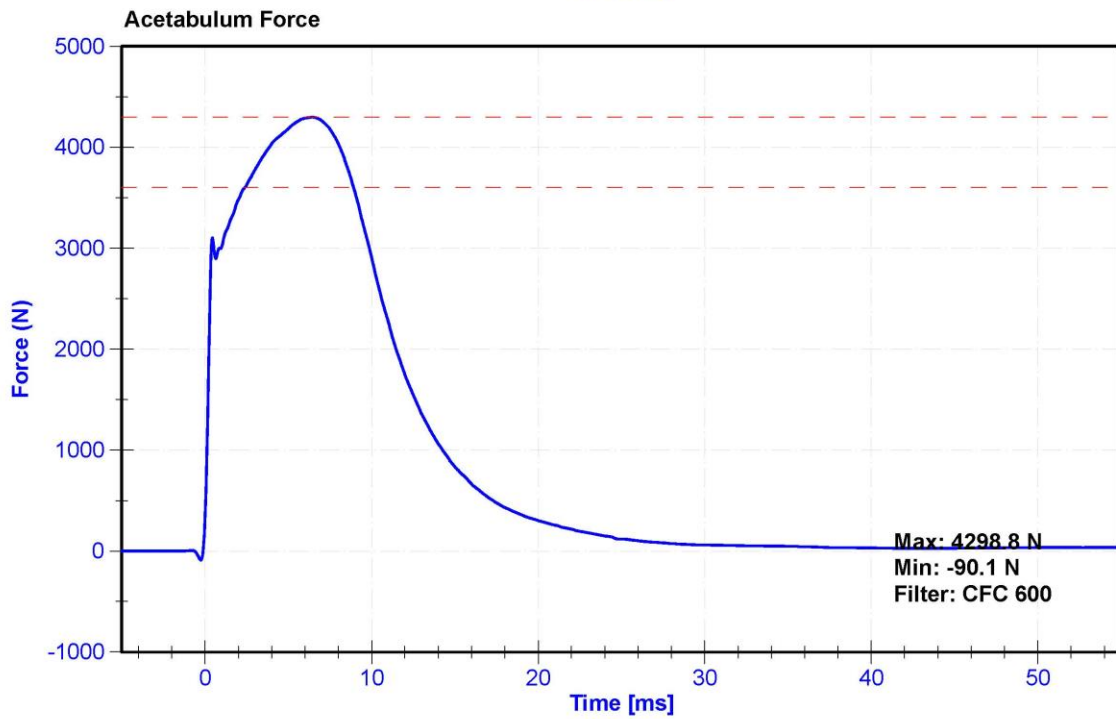
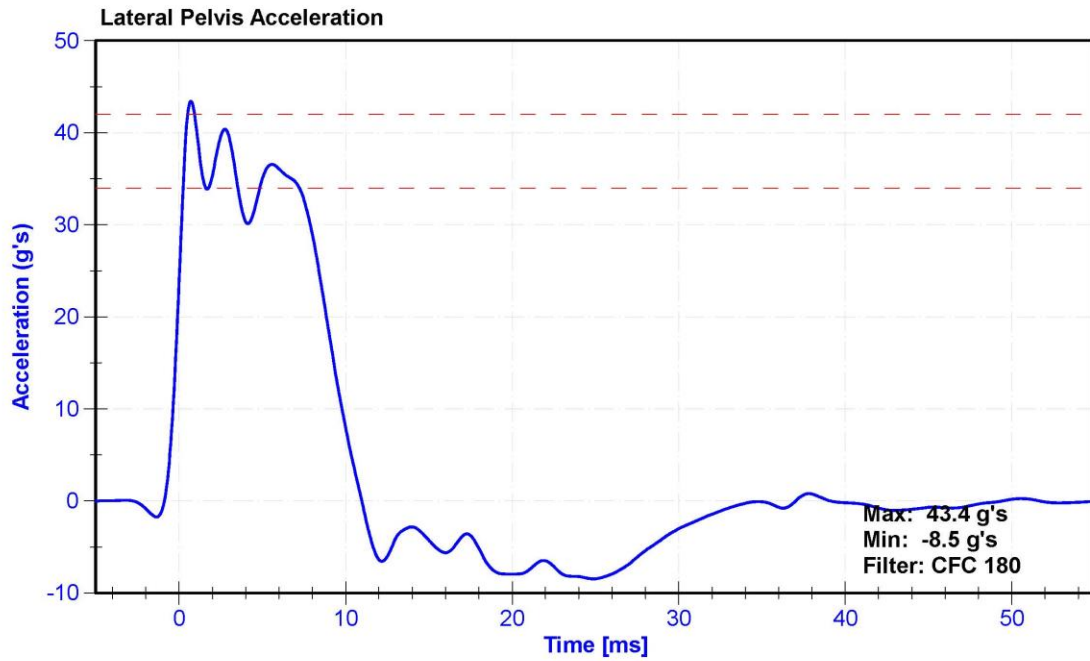



300 cert 3/5/20

SID-11s Pelvis Plug Certification Test

Plug S/N 12809

Test Number 8141

Report Number 8171

Test Date 1/18/2019 7:53:49 AM

Force (-N) vs Extension (-mm)

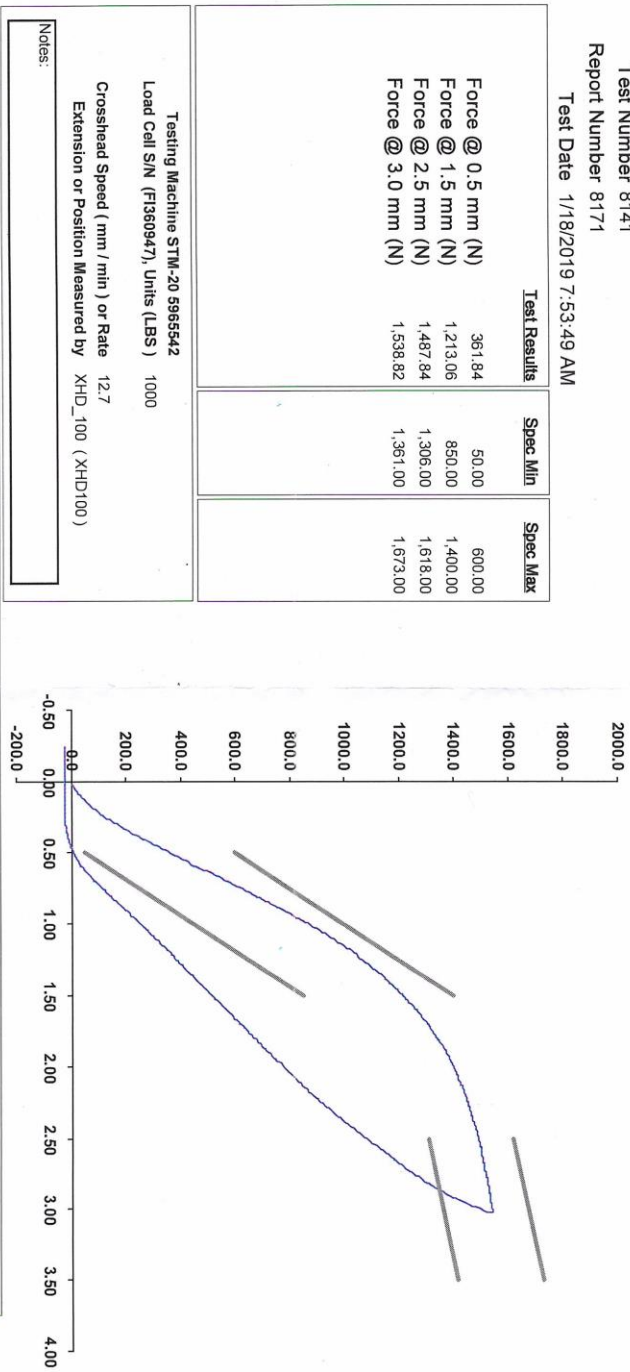

Template No 107 18-Jan-19
SACO Research

By: DC Date: 1/18/2019
SACO Research 41735 Elm St, #401 Murrieta, CA 92562 Tel 310-694-2082 FAX



SID-11s Pelvis Plug Certification Test

Plug S/N 12644

Test Number 7645

Report Number 7674

Test Date 11/21/2018 9:33:26 AM

Test Results	Spec Min	Spec Max
Force @ 0.5 mm (N)	50.00	600.00
Force @ 1.5 mm (N)	850.00	1,400.00
Force @ 2.5 mm (N)	1,306.00	1,618.00
Force @ 3.0 mm (N)	1,361.00	1,673.00

Testing Machine STM-20 5965542
Load Cell S/N (F1360947), Units (LBS) 1000
Preload Value (-N) 22.24
Crosshead Speed (mm/min) or Rate 12.7
Extension or Position Measured by XHD_100 (XHD100)

Notes:

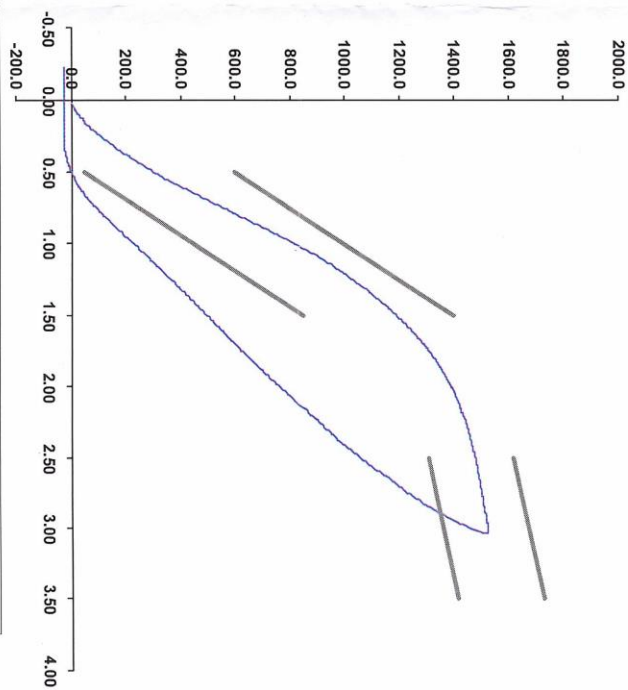

Operator

Part Number 180-4450

Template No 107 21-Nov-18
SACO Research

By: DC Date: 11/21/2018

SACO Research 41735 Elm St. #401 Murrieta, CA 92562 Tel 310-694-2082 FAX

ATD Manufacturer	FTSS	Test Technician	K. Brogan
ATD Serial Number	300	Laboratory Supervisor	D.Reinhard

Results

Test Parameter	Minimum Specification	Maximum Specification	Unit	Result	Pass/Fail
Temperature	20.6	22.2	°C	20.8	Pass
Humidity	10	70	%	27.0	Pass
Velocity	4.2	4.4	m/s	4.21	Pass
Probe Acceleration	36	45	g's	43.2	Pass
Lateral Pelvis Acceleration	28	39	g's	33.6	Pass
Iliac Force	4100	5100	N	5015.8	Pass

Transducer Calibrations

Channel	Manufacturer	Serial Number	Calibration Date	Calibration Due Date
Pendulum Accelerometer	MSI 64C-2000	A286228	1/29/2020	7/29/2020
Pelvis Y Accelerometer	ENDEVCO 7264CT	AC-P51731	10/29/2019	4/28/2020
Iliac Load Cell	DENTON 3228J	LC-280Fy	6/20/2019	6/19/2020

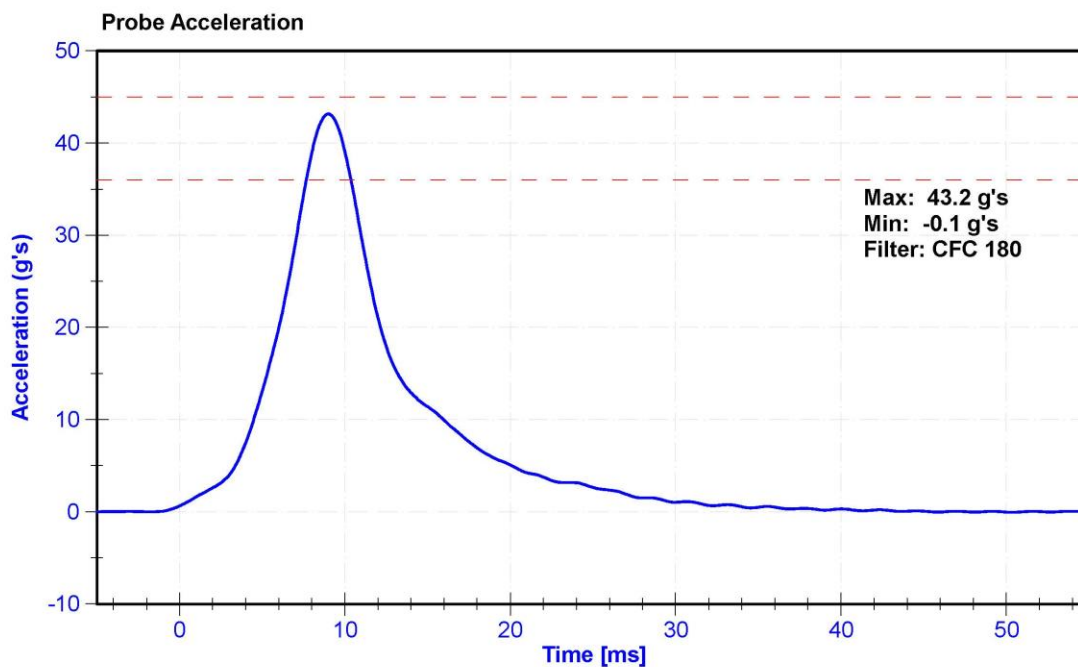

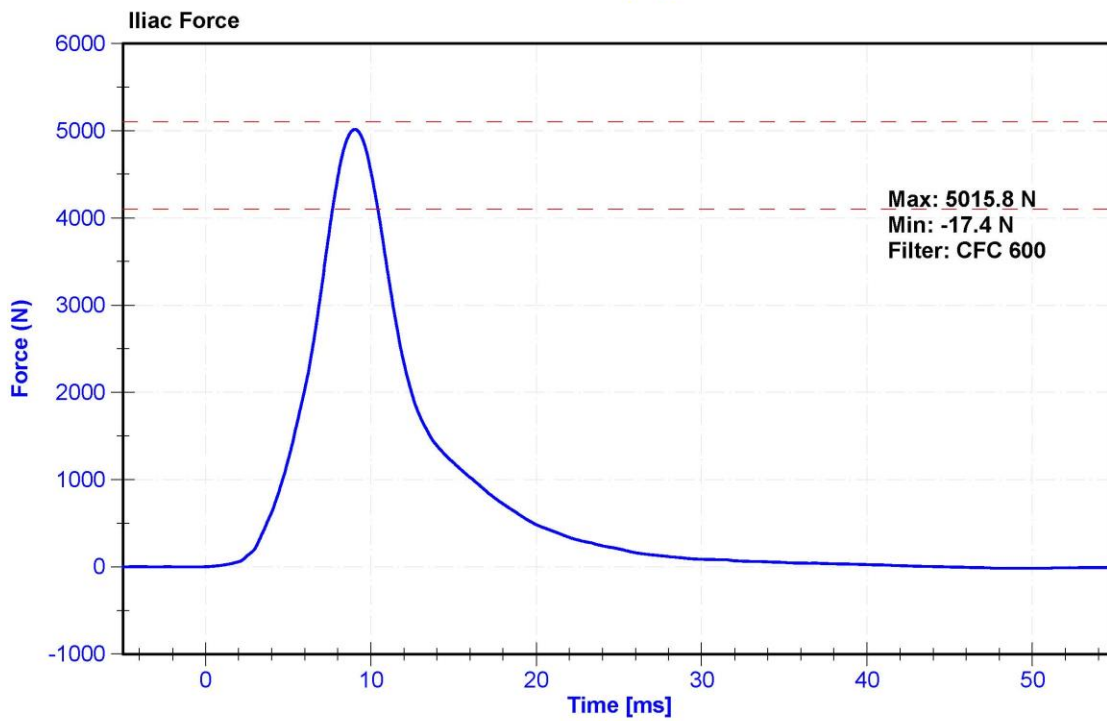
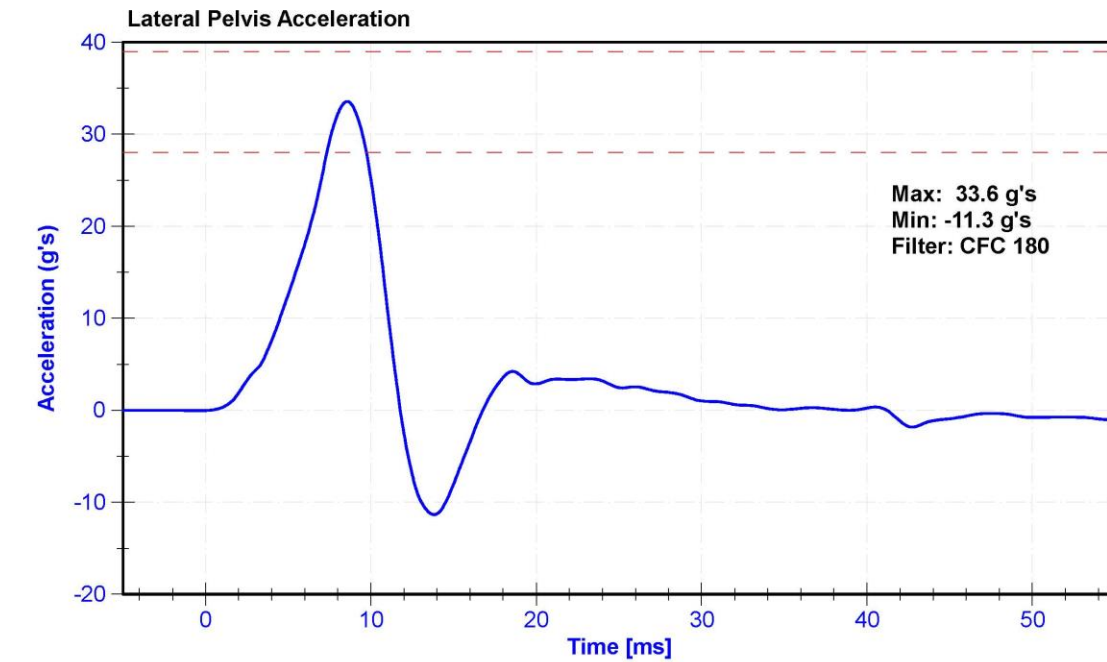

CALIBRATION TEST RESULTS

POST-TEST

EUROSID 2 (ES-2RE) MALE – DRIVER ATD

SERIAL NO: F034

(CONFIGURED FOR LEFT SIDE IMPACT)



External Measurements - EuroSID-2re

Technician: K. Dutton

Date: 03/12/2020

Dummy Serial Number: F034

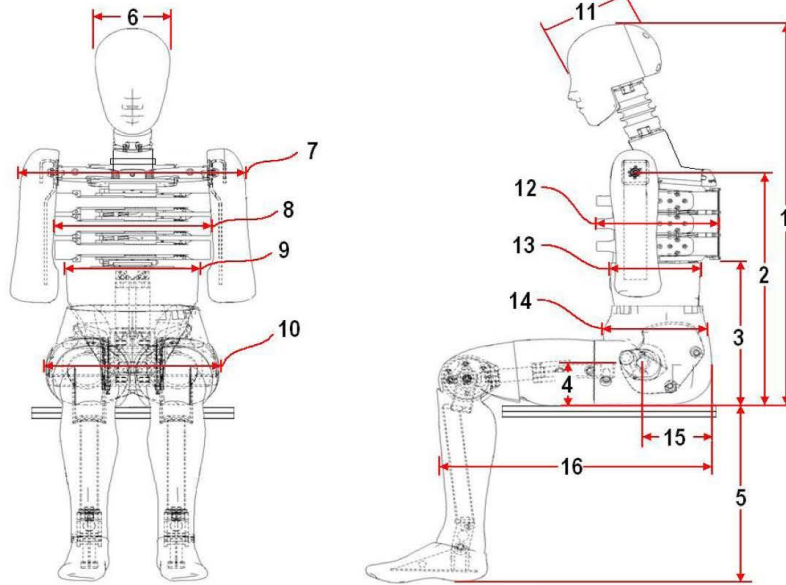

FRONT VIEW

SIDE VIEW

Dim. No.	Description	Specification (mm)		Result (mm)	Pass/Fail
1	Sitting Height	900	918	910	Pass
2	Seat to Shoulder Joint	558	572	569	Pass
3	Seat to Lower Face of Thoracic Spine Box	346	356	352	Pass
4	Seat to Hip Joint (center of bolt)	97	103	101	Pass
5	Sole to Seat, Sitting	333	451	419	Pass
6	Head Width	152	158	154	Pass
7	Shoulder/Arm Width	461	479	473	Pass
8	Thorax Width	322	332	329	Pass
9	Abdomen Width	273	287	284	Pass
10	Pelvis Lap Width	359	373	365	Pass
11	Head Depth	196	206	203	Pass
12	Thorax Depth	262	272	269	Pass
13	Abdomen Depth	194	204	202	Pass
14	Pelvis Depth	235	245	242	Pass
15	Back of Buttocks to Hip Joint (center of bolt)	150	160	155	Pass
16	Back of Buttocks to Front Knee	597	615	609	Pass

ATD Manufacturer	FTSS	Test Technician	M. Dudek
ATD Serial Number	F034	Laboratory Supervisor	K. Brogan

Results

Test Parameter	Minimum Specification	Maximum Specification	Unit	Result	Pass/Fail
Temperature	20.6	22.2	°C	21.6	Pass
Humidity	10	70	%	31.4	Pass
Resultant Acceleration	125	155	g's	132.7	Pass
Oscillation	0	15	%	2.93	Pass
Fore-Aft Acceleration	-15	15	g's	10.2	Pass

Transducer Calibrations

Channel	Manufacturer	Serial Number	Calibration Date	Calibration Due Date
X Accelerometer	ENDEVCO 7264	AC-P49204	10/29/2019	4/28/2020
Y Accelerometer	ENDEVCO 7264	AC-P63981	10/29/2019	4/28/2020
Z Accelerometer	ENDEVCO 7264	AC-P64007	10/29/2019	4/28/2020

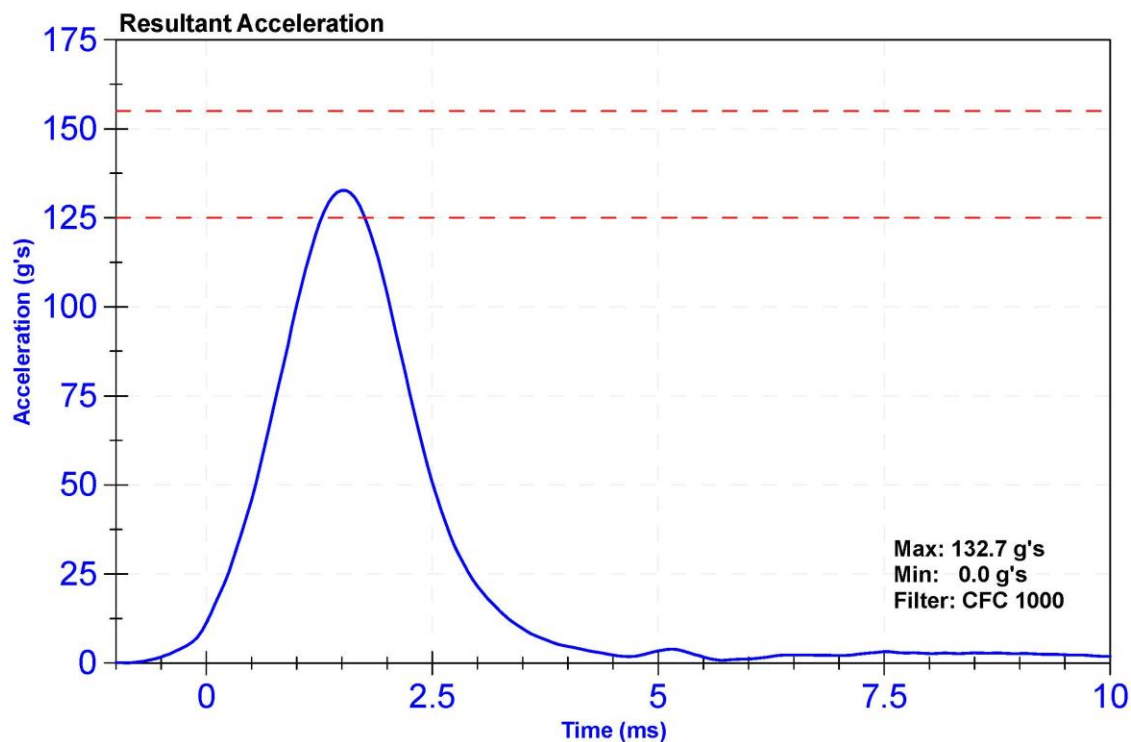

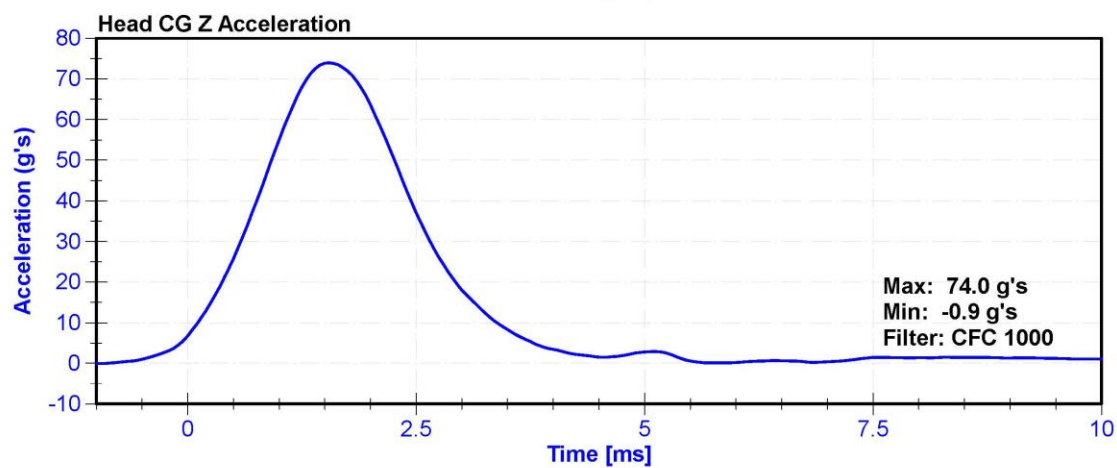
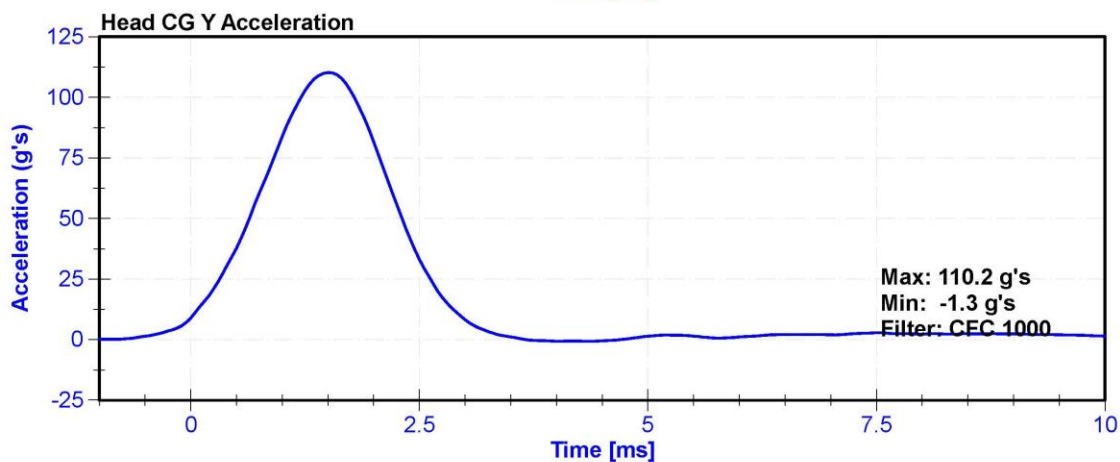
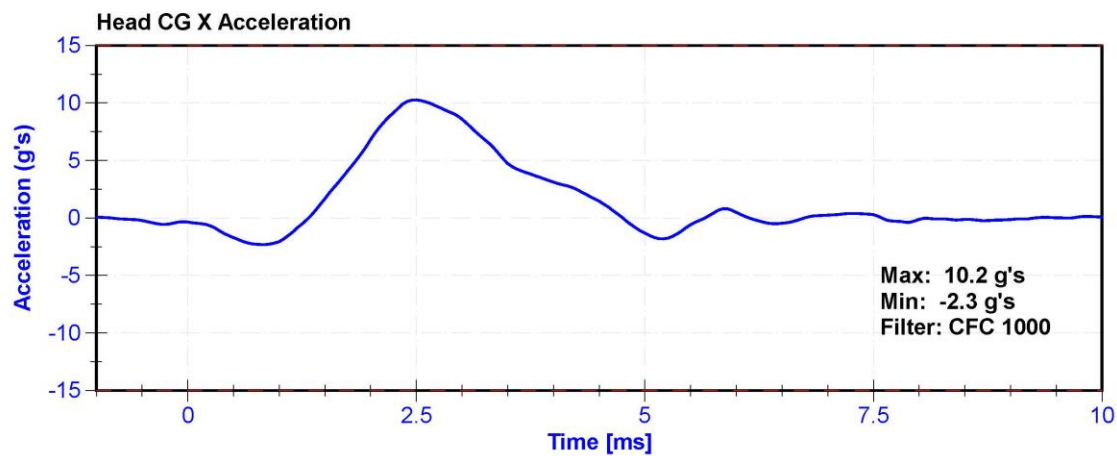

ATD Manufacturer	FTSS	Test Technician	C. Mantell
ATD Serial Number	F034	Laboratory Supervisor	K. Brogan

Results

Test Parameter	Minimum Specification	Maximum Specification	Unit	Result	Pass/Fail
Temperature	20.6	22.2	°C	21.7	Pass
Humidity	10	70	%	29.1	Pass
Velocity	3.3	3.5	m/s	3.40	Pass
Lateral Neck Rotation	49	59	deg	53.5	Pass
Time at Maximum Rotation	54	66	ms	58.0	Pass
Time of Rotation Decay from Maximum	53	88	ms	57.1	Pass

Transducer Calibrations

Channel	Manufacturer	Serial Number	Calibration Date	Calibration Due Date
Pendulum Accelerometer	ENDEVCO 7231CTAC-AH5M9 Pend		1/30/2020	1/29/2021
Front Pendulum Potentiometer	SP22G	DS-094	10/31/2019	10/30/2020
Headform Potentiometer	SP22G	DS-095	10/31/2019	10/30/2020

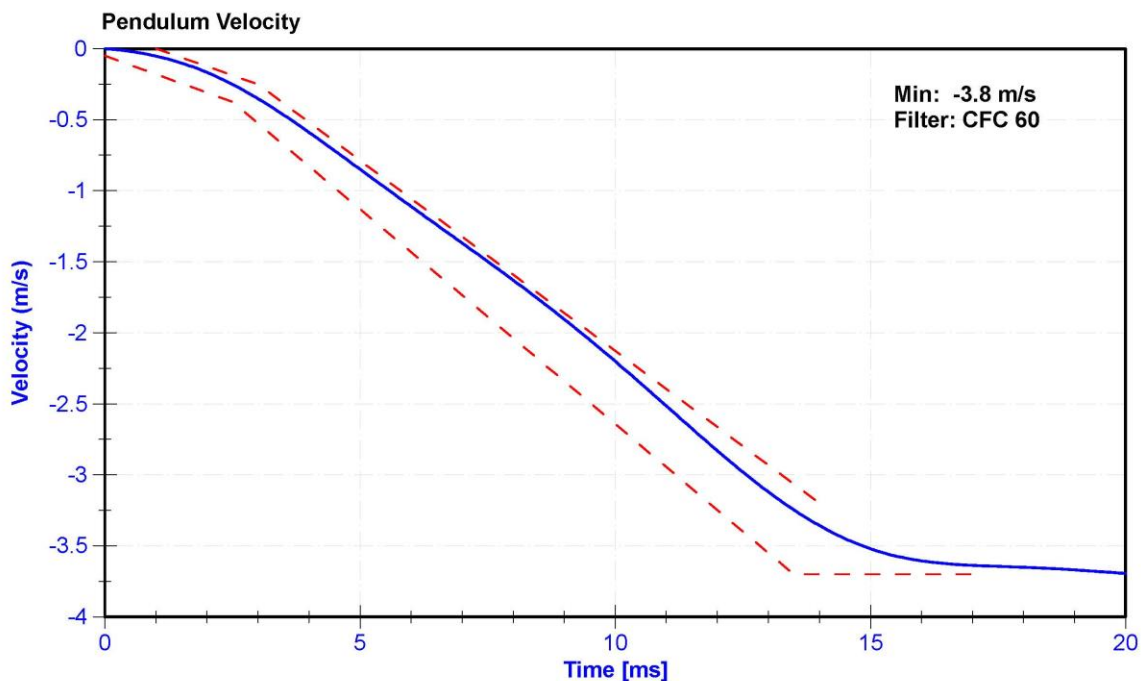

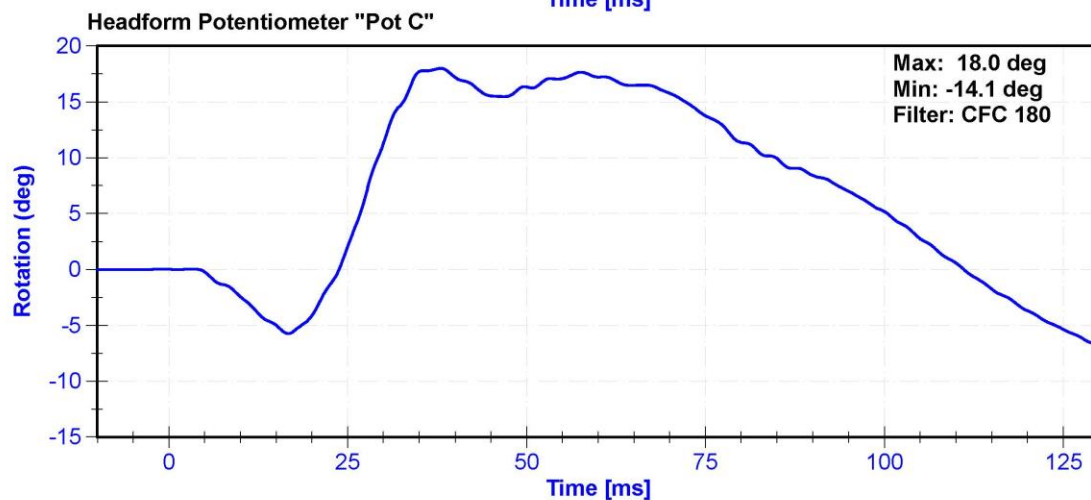
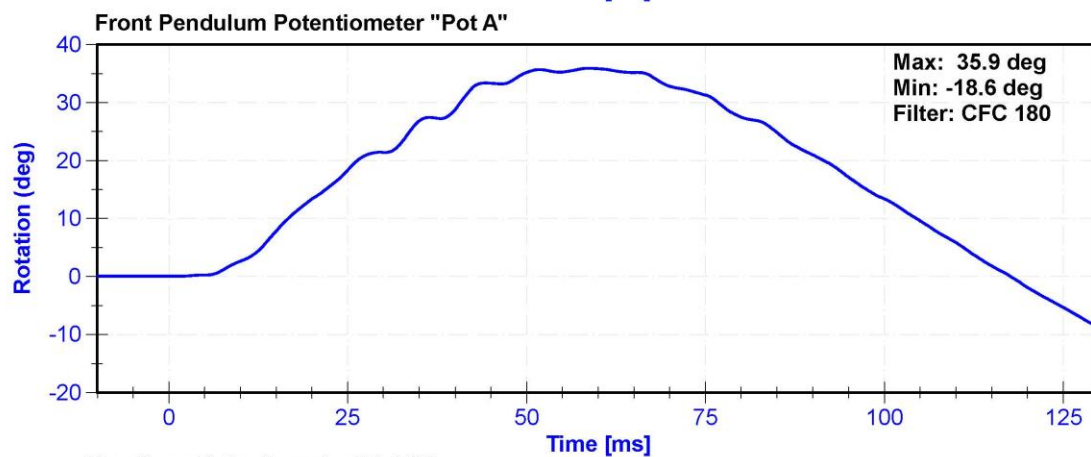
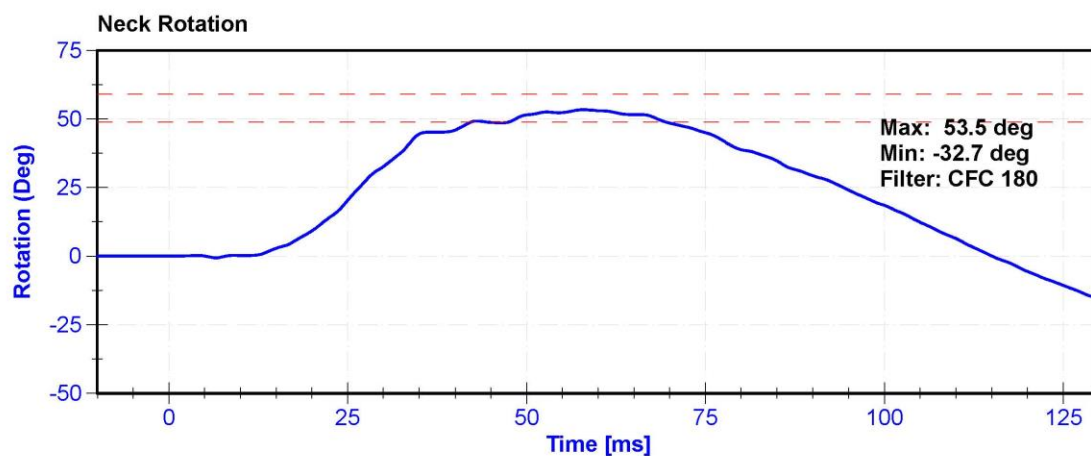

ATD Manufacturer	FTSS	Test Technician	E. Helenbrook
ATD Serial Number	F034	Laboratory Supervisor	K. Brogan

Results

Test Parameter	Minimum Specification	Maximum Specification	Unit	Result	Pass/Fail
Temperature	20.6	22.2	°C	21.0	Pass
Humidity	10	70	%	30.0	Pass
Velocity	4.2	4.4	m/s	4.27	Pass
Probe Acceleration	7.5	10.5	g's	10.30	Pass

Transducer Calibrations

Channel	Manufacturer	Serial Number	Calibration Date	Calibration Due Date
Probe Accelerometer	MSI 64C-2000	A260568	1/29/2020	7/29/2020

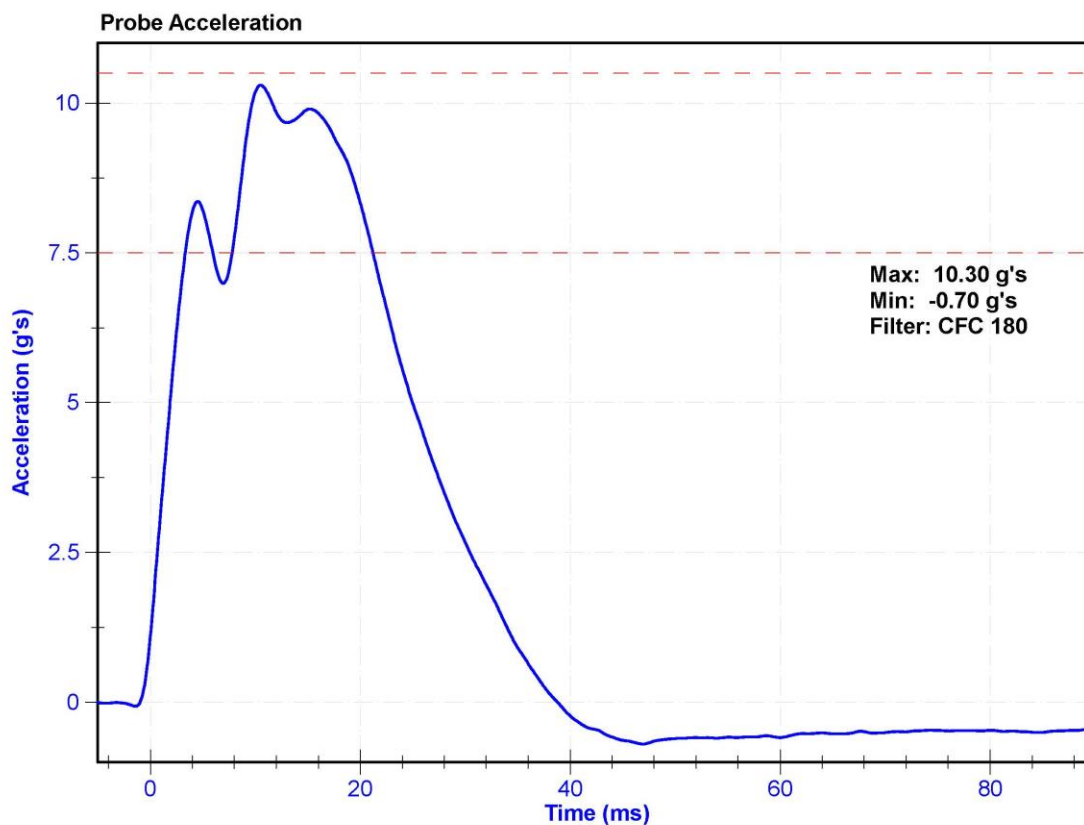

ATD Manufacturer	FTSS	Test Technician	M. Dudek
ATD Serial Number	F034	Laboratory Supervisor	K. Brogan

Results

Test Parameter	Minimum Specification	Maximum Specification	Unit	Result	Pass/Fail
Temperature	20.6	22.2	°C	21.3	Pass
Humidity	10	70	%	29.3	Pass
Rib Displacement	36	40	mm	37.5	Pass

Transducer Calibrations

Channel	Manufacturer	Serial Number	Calibration Date	Calibration Due Date
Rib Potentiometer	Honeywell MLT-38000203	DS-183GFE	10/31/2019	4/30/2020

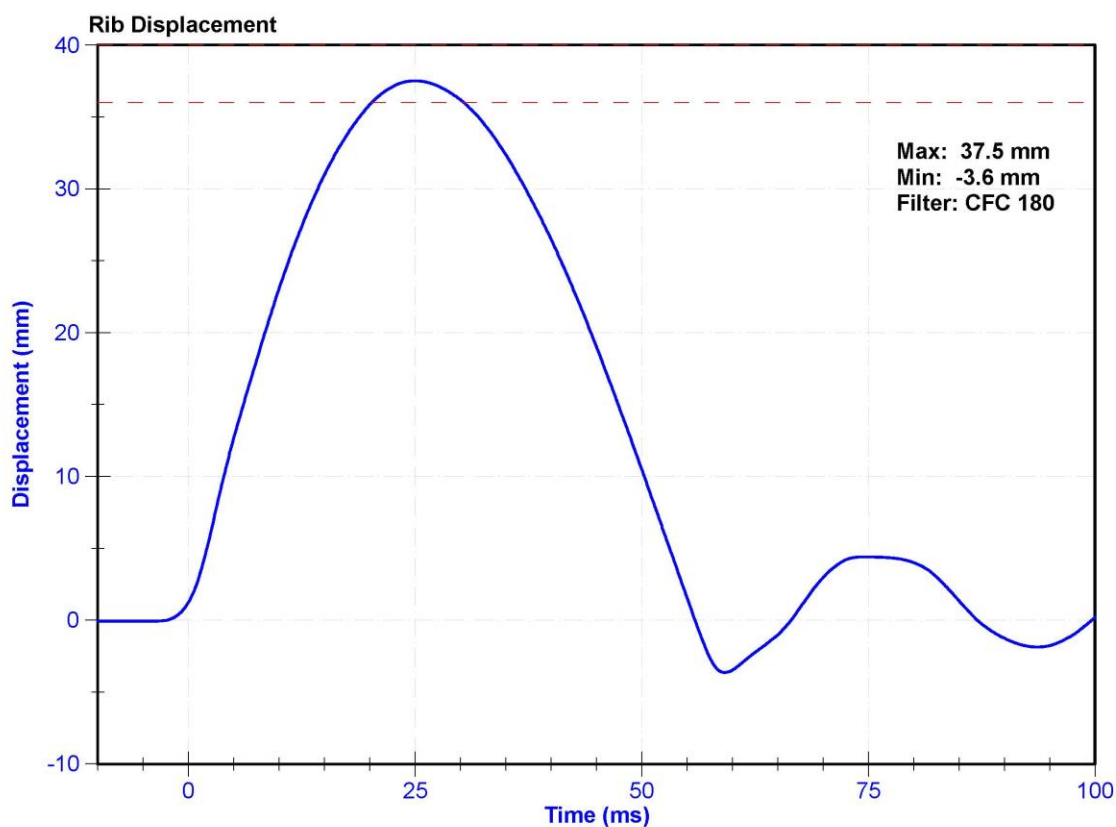

ATD Manufacturer	FTSS	Test Technician	M. Dudek
ATD Serial Number	F034	Laboratory Supervisor	K. Brogan

Results

Test Parameter	Minimum Specification	Maximum Specification	Unit	Result	Pass/Fail
Temperature	20.6	22.2	°C	21.3	Pass
Humidity	10	70	%	29.3	Pass
Rib Displacement	46	51	mm	48.1	Pass

Transducer Calibrations

Channel	Manufacturer	Serial Number	Calibration Date	Calibration Due Date
Rib Potentiometer	Honeywell MLT-38000203	DS-183GFE	10/31/2019	4/30/2020

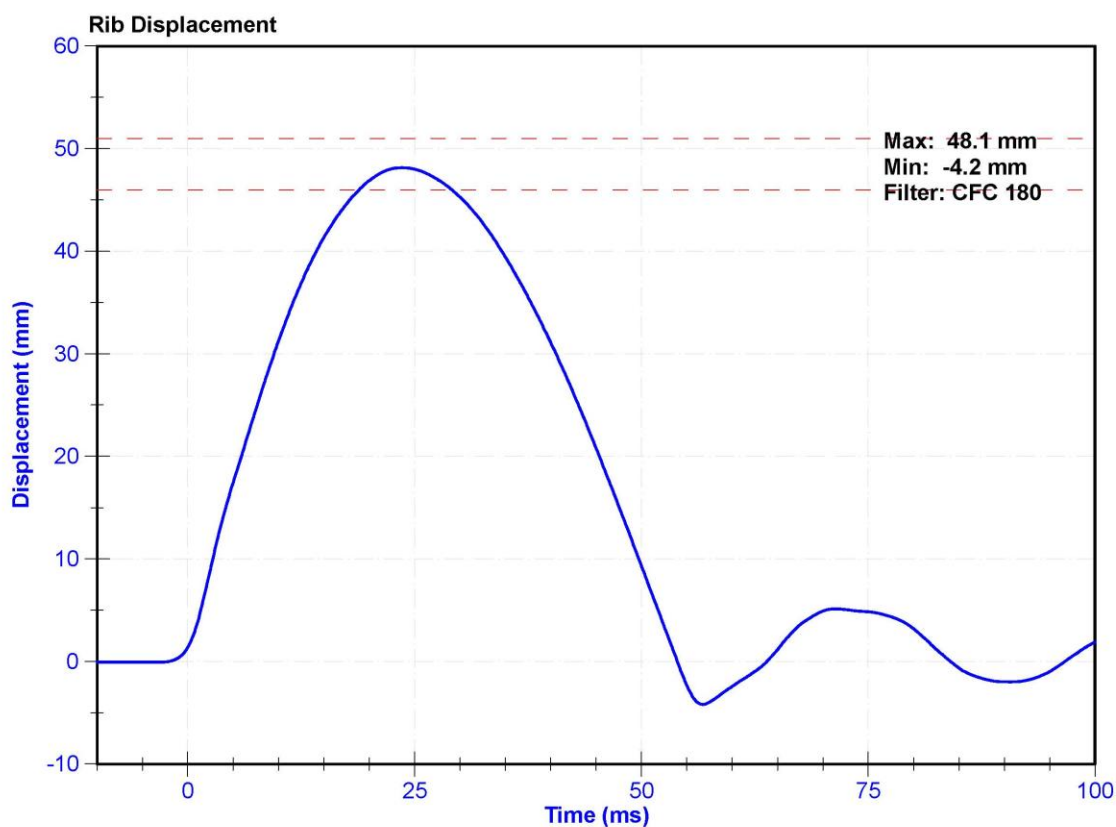

ATD Manufacturer	FTSS	Test Technician	M. Dudek
ATD Serial Number	F034	Laboratory Supervisor	K. Brogan

Results

Test Parameter	Minimum Specification	Maximum Specification	Unit	Result	Pass/Fail
Temperature	20.6	22.2	°C	21.4	Pass
Humidity	10	70	%	29.8	Pass
Rib Displacement	36	40	mm	38.2	Pass

Transducer Calibrations

Channel	Manufacturer	Serial Number	Calibration Date	Calibration Due Date
Rib Potentiometer	Honeywell MLT-38000203	DS-184GFE	10/31/2019	4/30/2020

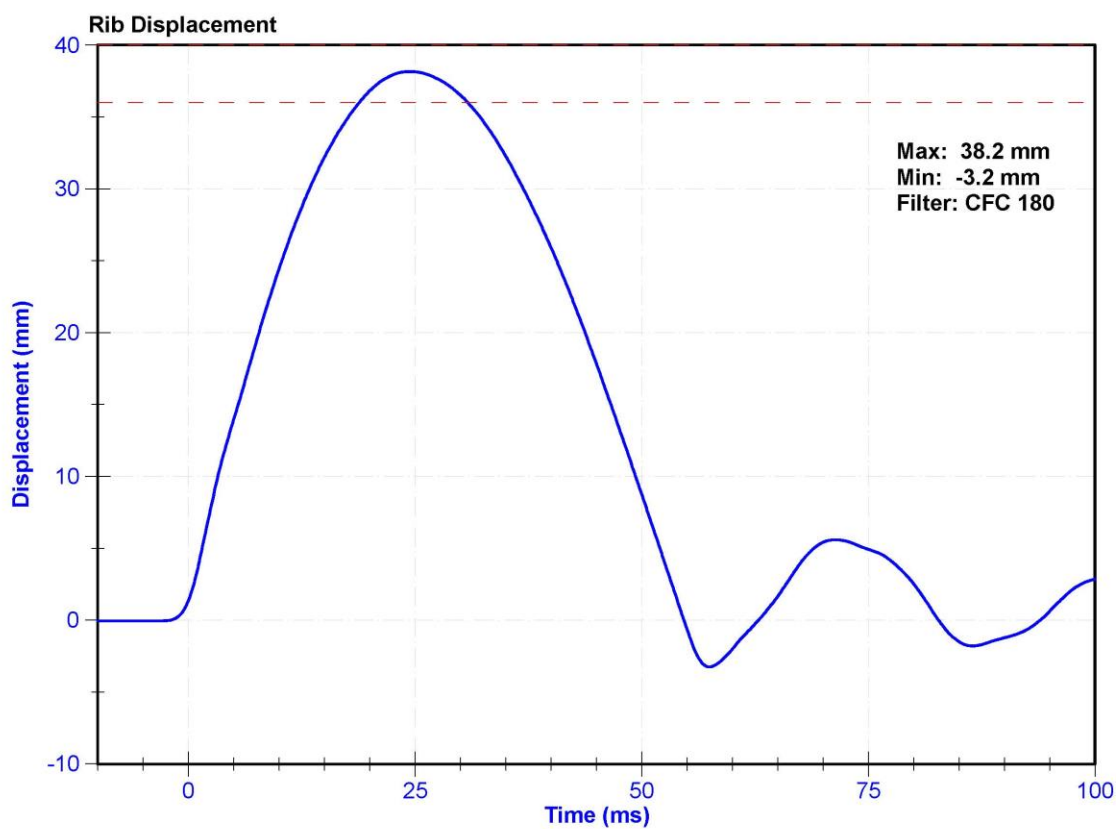

ATD Manufacturer	FTSS	Test Technician	M. Dudek
ATD Serial Number	F034	Laboratory Supervisor	K. Brogan

Results

Test Parameter	Minimum Specification	Maximum Specification	Unit	Result	Pass/Fail
Temperature	20.6	22.2	°C	21.4	Pass
Humidity	10	70	%	29.8	Pass
Rib Displacement	46	51	mm	48.7	Pass

Transducer Calibrations

Channel	Manufacturer	Serial Number	Calibration Date	Calibration Due Date
Rib Potentiometer	Honeywell MLT-38000203	DS-184GFE	10/31/2019	4/30/2020

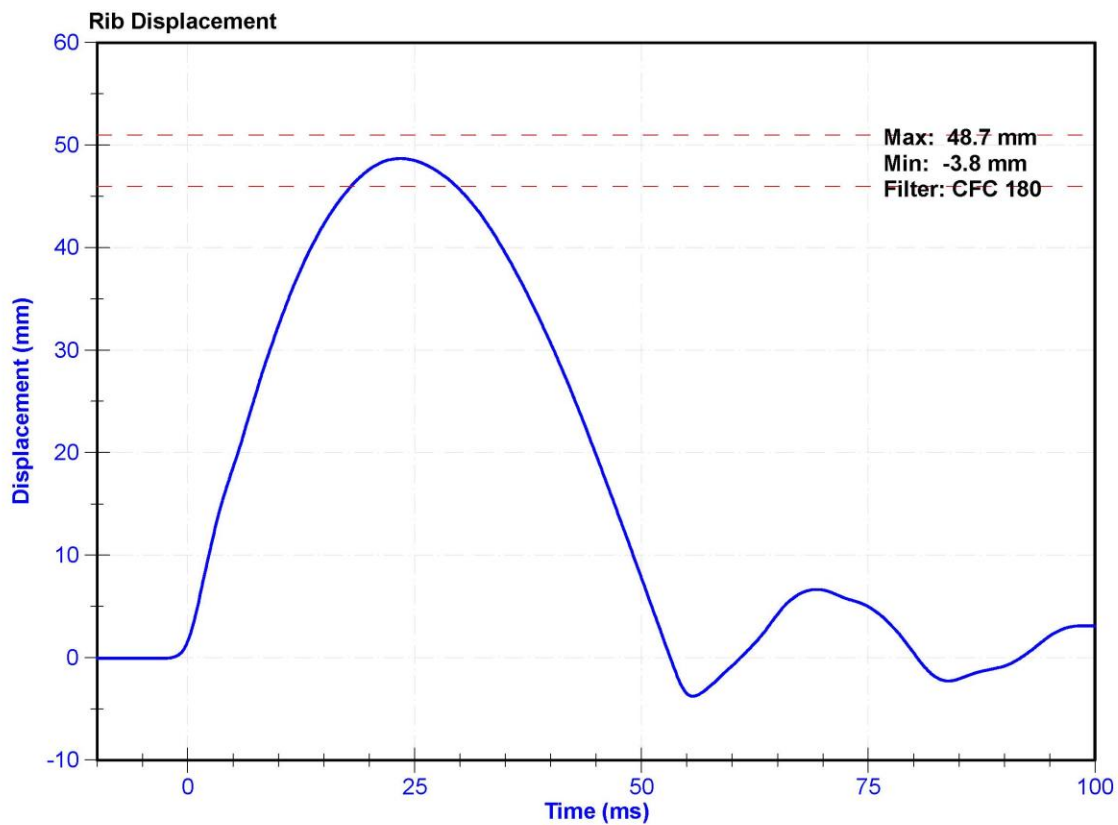

ATD Manufacturer	FTSS	Test Technician	M. Dudek
ATD Serial Number	F034	Laboratory Supervisor	K. Brogan

Results

Test Parameter	Minimum Specification	Maximum Specification	Unit	Result	Pass/Fail
Temperature	20.6	22.2	°C	21.4	Pass
Humidity	10	70	%	30.3	Pass
Rib Displacement	36	40	mm	39.8	Pass

Transducer Calibrations

Channel	Manufacturer	Serial Number	Calibration Date	Calibration Due Date
Rib Potentiometer	Honeywell MLT-38000203	DS-182GFE	10/31/2019	4/30/2020

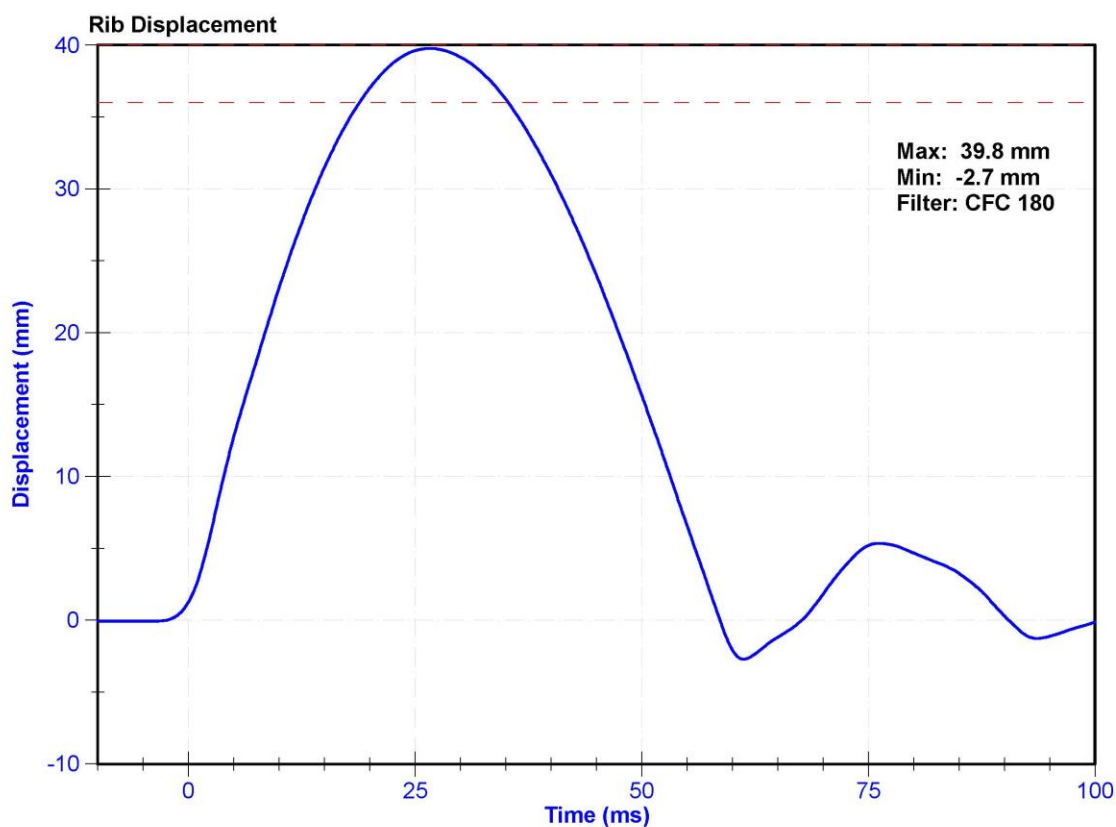

ATD Manufacturer	FTSS	Test Technician	M. Dudek
ATD Serial Number	F034	Laboratory Supervisor	K. Brogan

Results

Test Parameter	Minimum Specification	Maximum Specification	Unit	Result	Pass/Fail
Temperature	20.6	22.2	°C	21.4	Pass
Humidity	10	70	%	30.3	Pass
Rib Displacement	46	51	mm	50.5	Pass

Transducer Calibrations

Channel	Manufacturer	Serial Number	Calibration Date	Calibration Due Date
Rib Potentiometer	Honeywell MLT-38000203	DS-182GFE	10/31/2019	4/30/2020

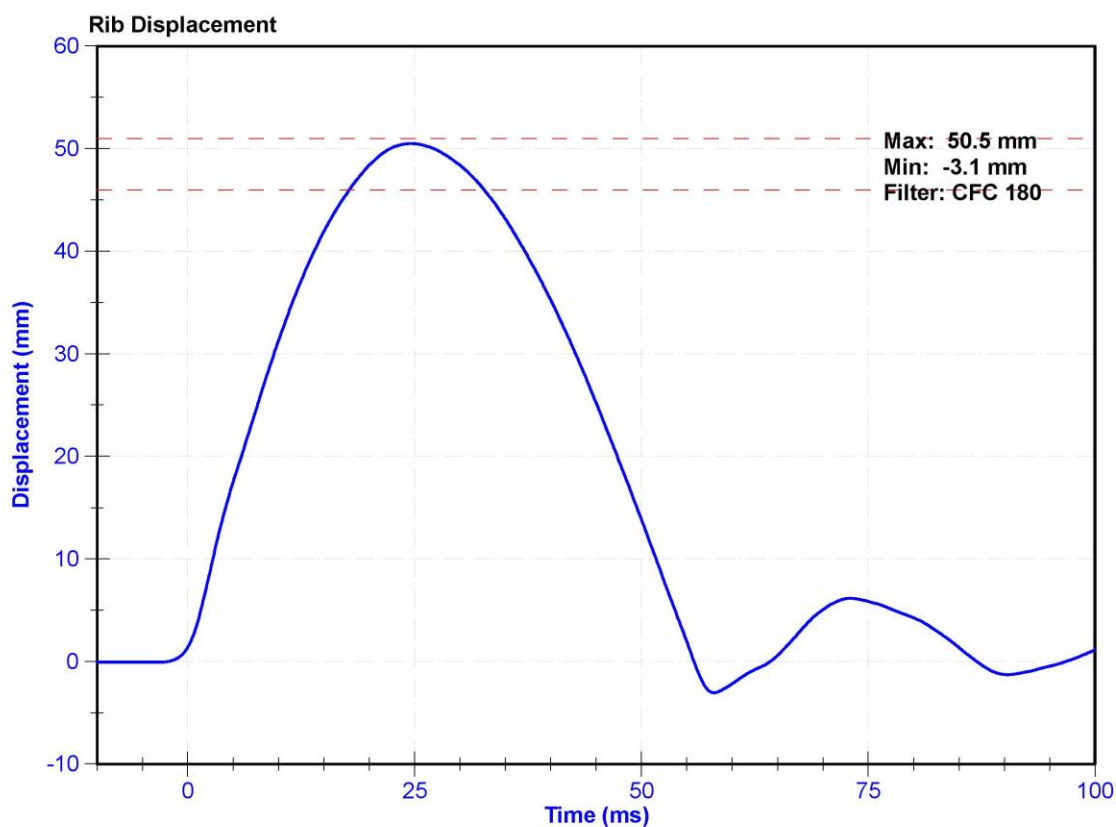

ATD Manufacturer	FTSS	Test Technician	E. Helenbrook
ATD Serial Number	F034	Laboratory Supervisor	K. Brogan

Results

Test Parameter	Minimum Specification	Maximum Specification	Unit	Result	Pass/Fail
Temperature	20.6	22.2	°C	21.1	Pass
Humidity	10	70	%	29.0	Pass
Velocity	5.4	5.6	m/s	5.44	Pass
Resistive Force after 6ms	5100	6200	N	5994.2	Pass
Upper Thorax Rib Deflection	34	41	mm	37.5	Pass
Mid Thorax Rib Deflection	37	45	mm	40.6	Pass
Lower Thorax Rib Deflection	37	44	mm	40.1	Pass

Transducer Calibrations

Channel	Manufacturer	Serial Number	Calibration Date	Calibration Due Date
Probe Accelerometer	MSI 64C-2000	A260568	1/29/2020	7/29/2020
Upper Thorax Rib Potentiometer	Honeywell MLT-38000203	DS-183GFE	10/31/2019	4/30/2020
Middle Thorax Rib Potentiometer	Honeywell MLT-38000203	DS-184GFE	10/31/2019	4/30/2020
Lower Thorax Rib Potentiometer	Honeywell MLT-38000203	DS-182GFE	10/31/2019	4/30/2020

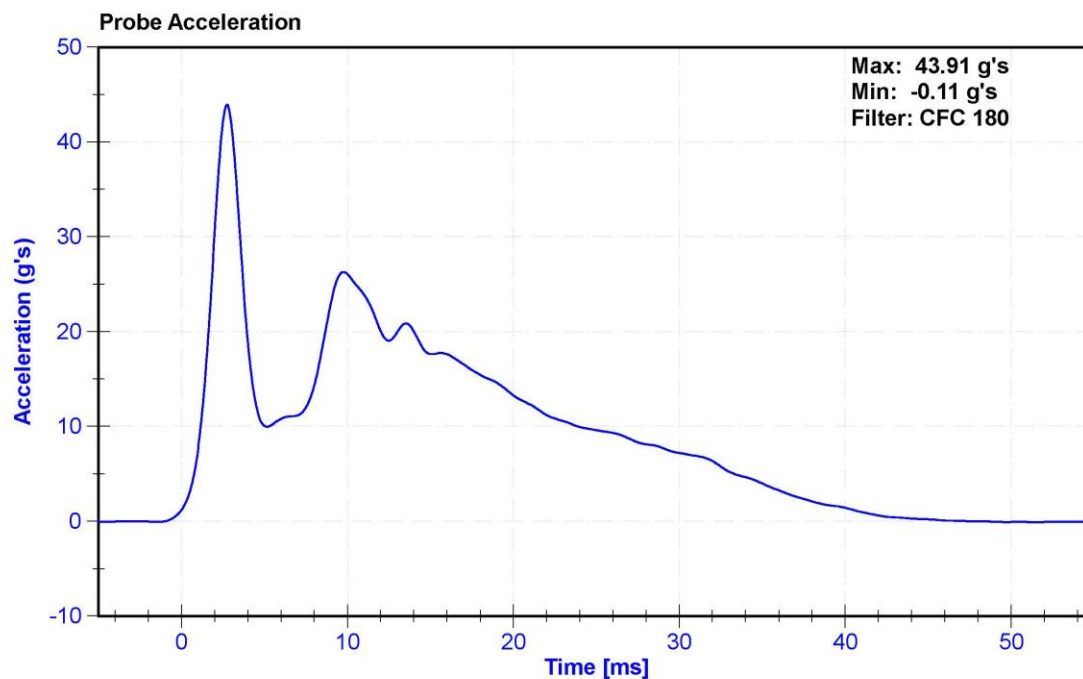

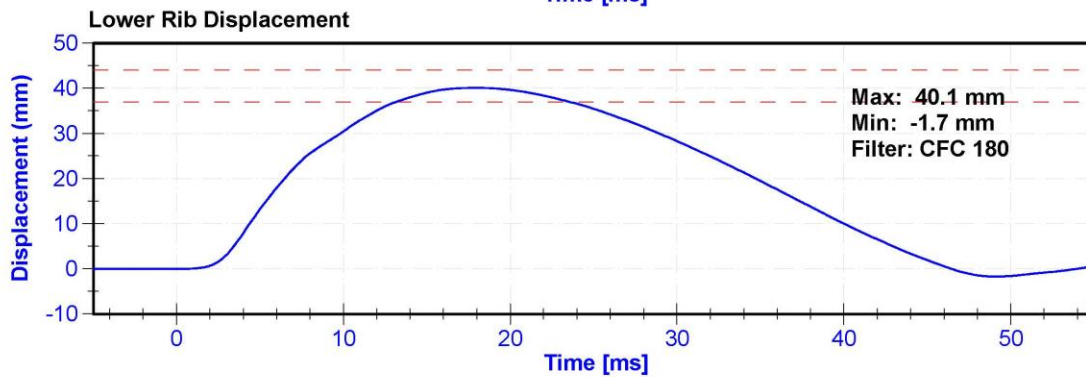
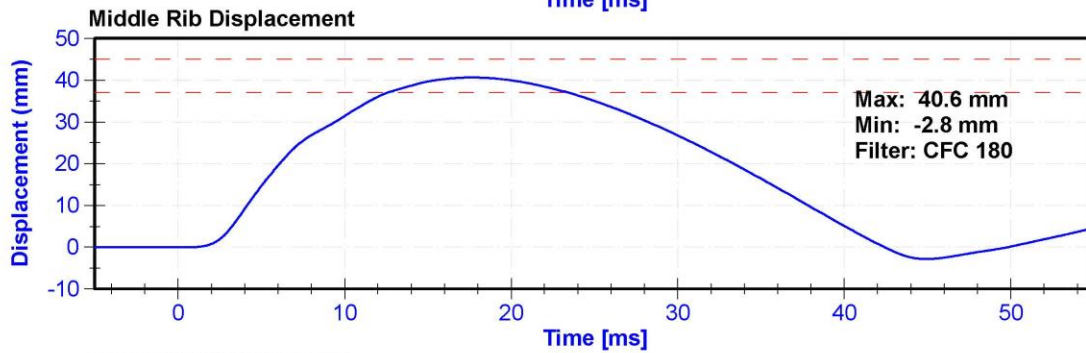
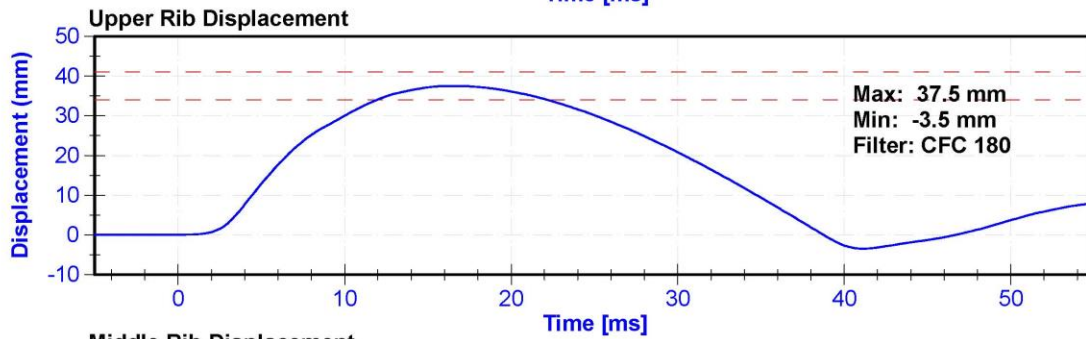
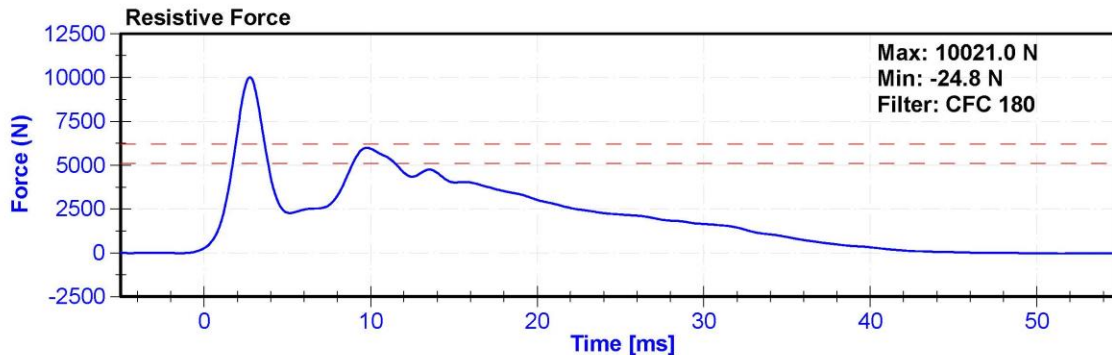

ATD Manufacturer	FTSS	Test Technician	E. Helenbrook
ATD Serial Number	F034	Laboratory Supervisor	K. Brogan

Results

Test Parameter	Minimum Specification	Maximum Specification	Unit	Result	Pass/Fail
Temperature	20.6	22.2	°C	21.1	Pass
Humidity	10	70	%	29	Pass
Velocity	3.9	4.1	m/s	4.07	Pass
Combined Abdomen Force	2200	2700	N	2341.9	Pass
Time at Peak Abdomen Force	10.0	12.3	ms	11.70	Pass
Resistive Probe Force	4000	4800	N	4725.9	Pass
Time at Peak Resistive Force	10.6	13.0	ms	11.65	Pass

Transducer Calibrations

Channel	Manufacturer	Serial Number	Calibration Date	Calibration Due Date
Pendulum Accelerometer	MSI 64C-2000	A260568	1/29/2020	7/29/2020
Front Abdomen Load Cell	DENTON 2631	LC-1440	6/14/2019	6/13/2020
Middle Abdomen Load Cell	DENTON 2631	LC-1525	6/5/2019	6/4/2020
Rear Abdomen Load Cell	DENTON 2631	LC-1528	6/14/2019	6/13/2020

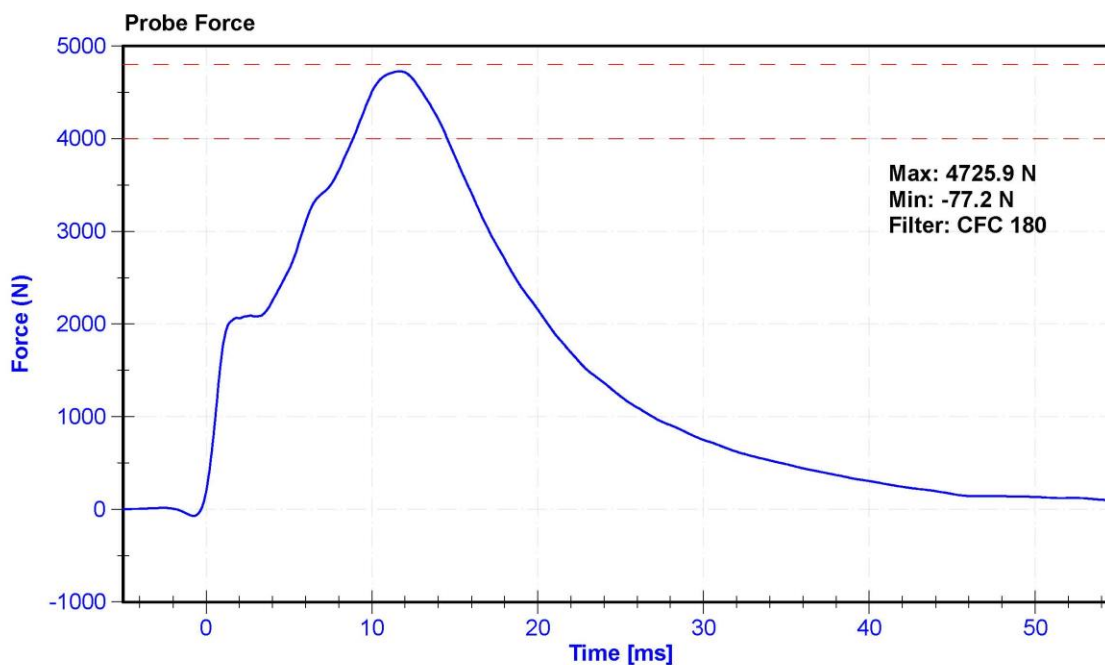

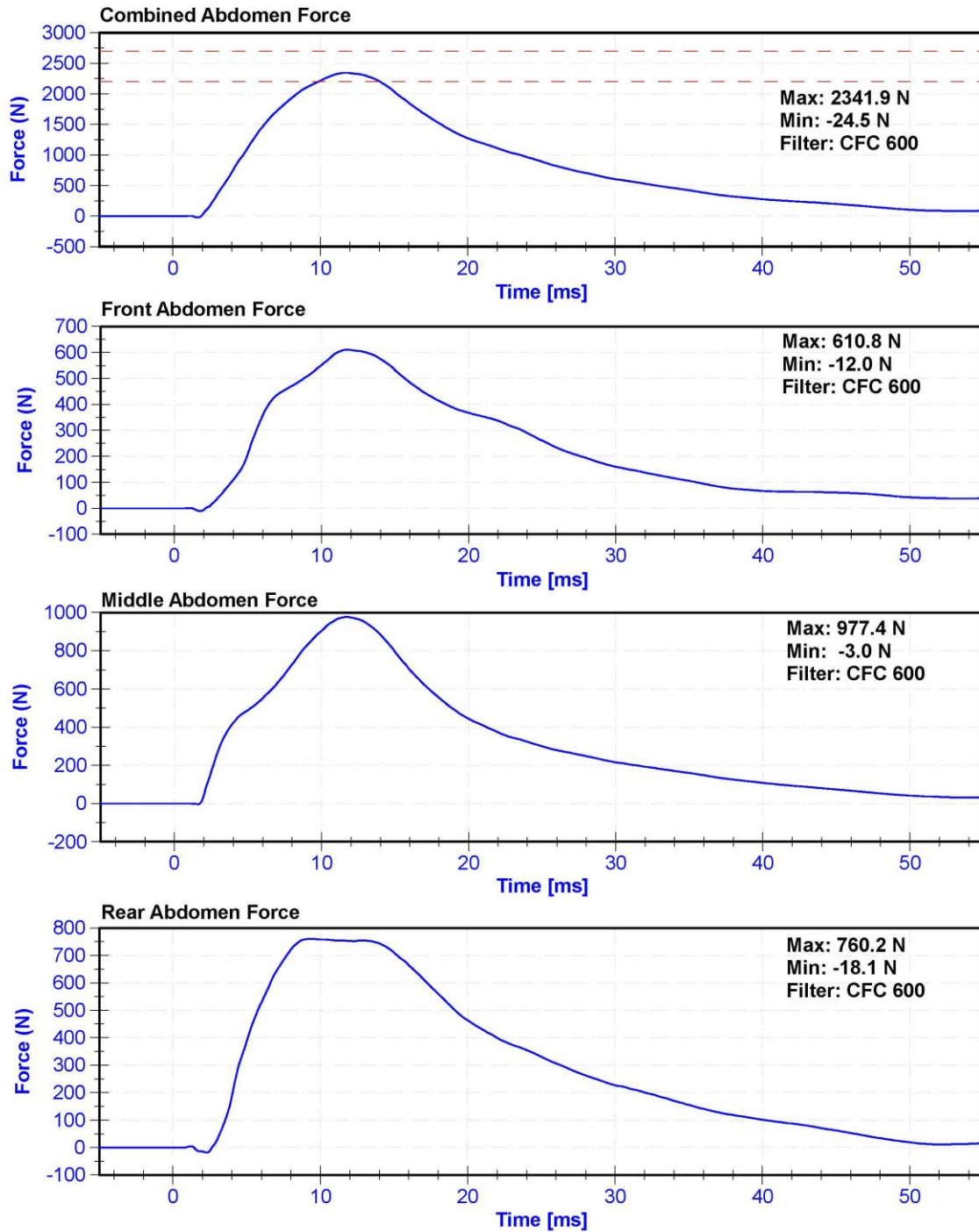



ATD Manufacturer	FTSS	Test Technician	C. Mantell
ATD Serial Number	F034	Laboratory Supervisor	K. Brogan

Results

Test Parameter	Minimum Specification	Maximum Specification	Unit	Result	Pass/Fail
Temperature	20.6	22.2	°C	21.9	Pass
Humidity	10	70	%	29.1	Pass
Velocity	5.95	6.15	m/s	6.046	Pass
Lateral Spine Rotation	45	55	deg	53.7	Pass
Time at Maximum Rotation	39	53	ms	46.7	Pass
Time of Decay to Zero Degrees	37	57	ms	40.9	Pass
Pulse within Corridor?	-	-	-		

Transducer Calibrations

Channel	Manufacturer	Serial Number	Calibration Date	Calibration Due Date
Pendulum Accelerometer	ENDEVCO 7231CT	AC-AH5M9 Pend	1/30/2020	1/29/2021
Pendulum "A" Potentiometer	SP22G	DS-094	10/31/2019	10/30/2020
Condyle "B" Potentiometer	SP22G	DS-095	10/31/2019	10/30/2020

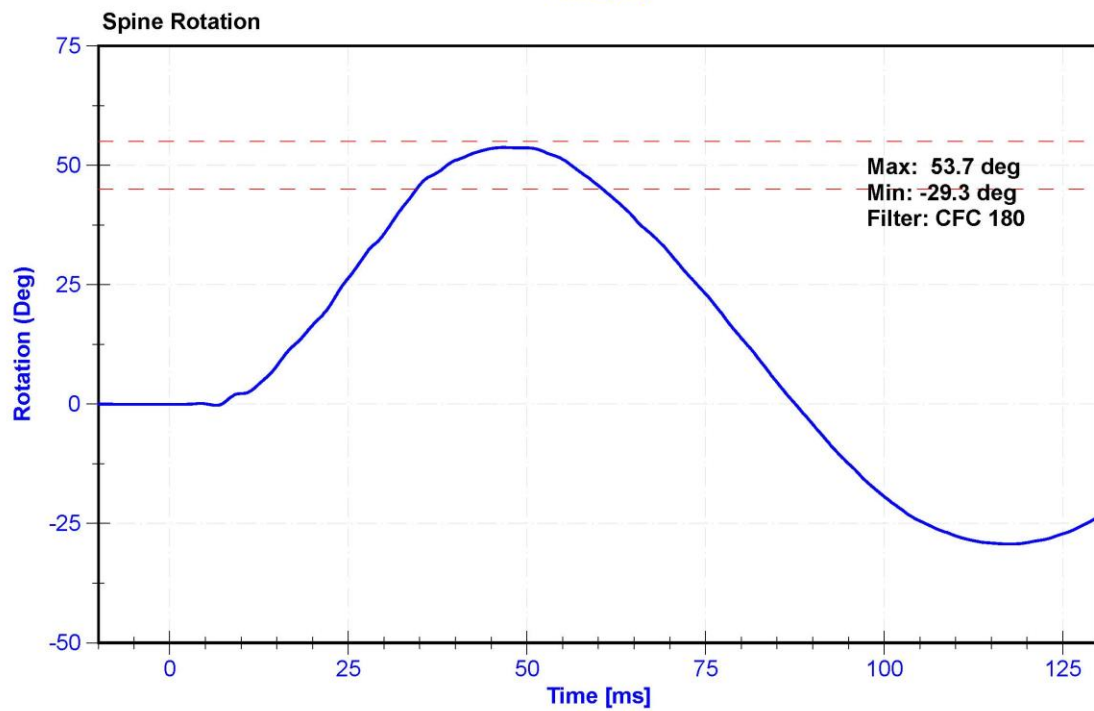
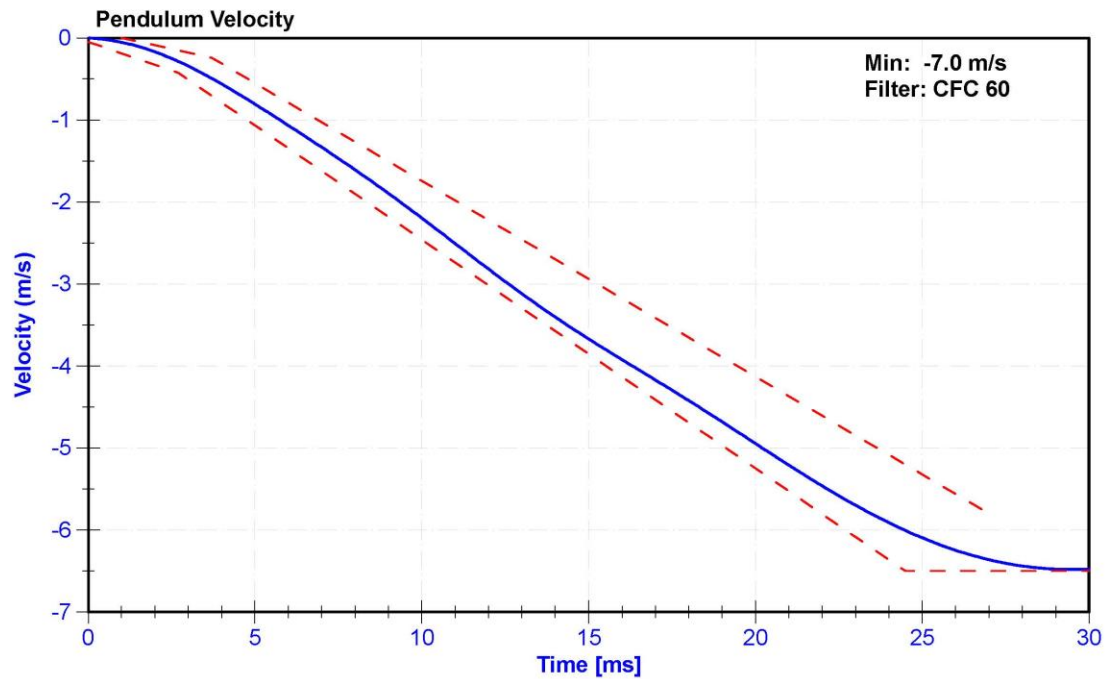

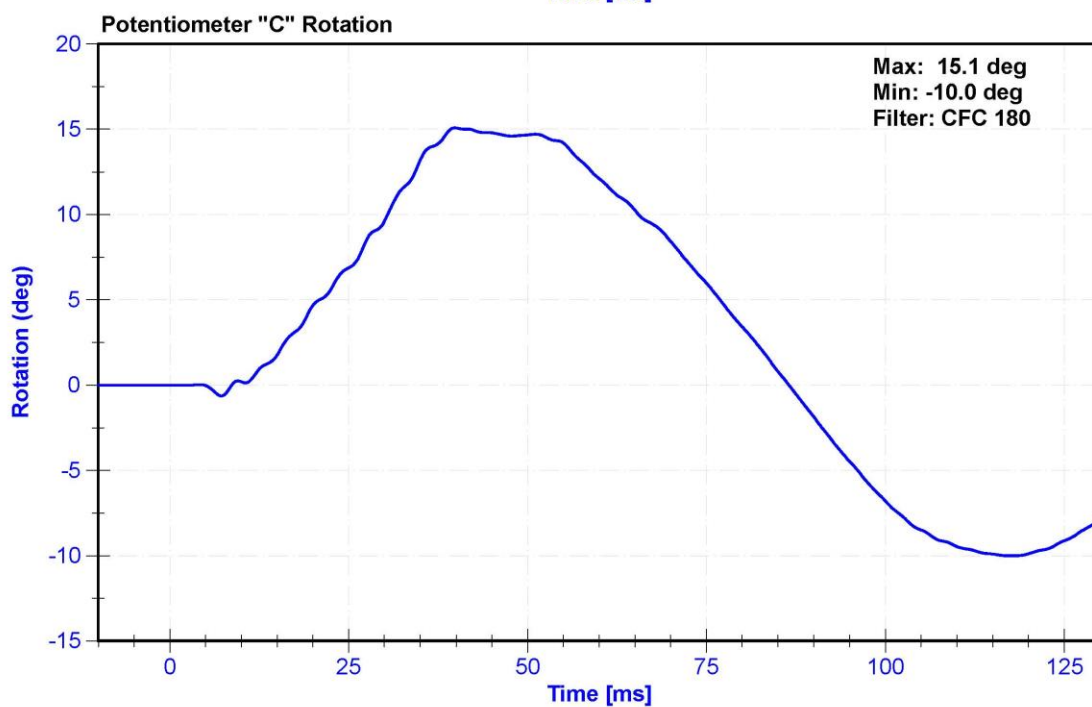
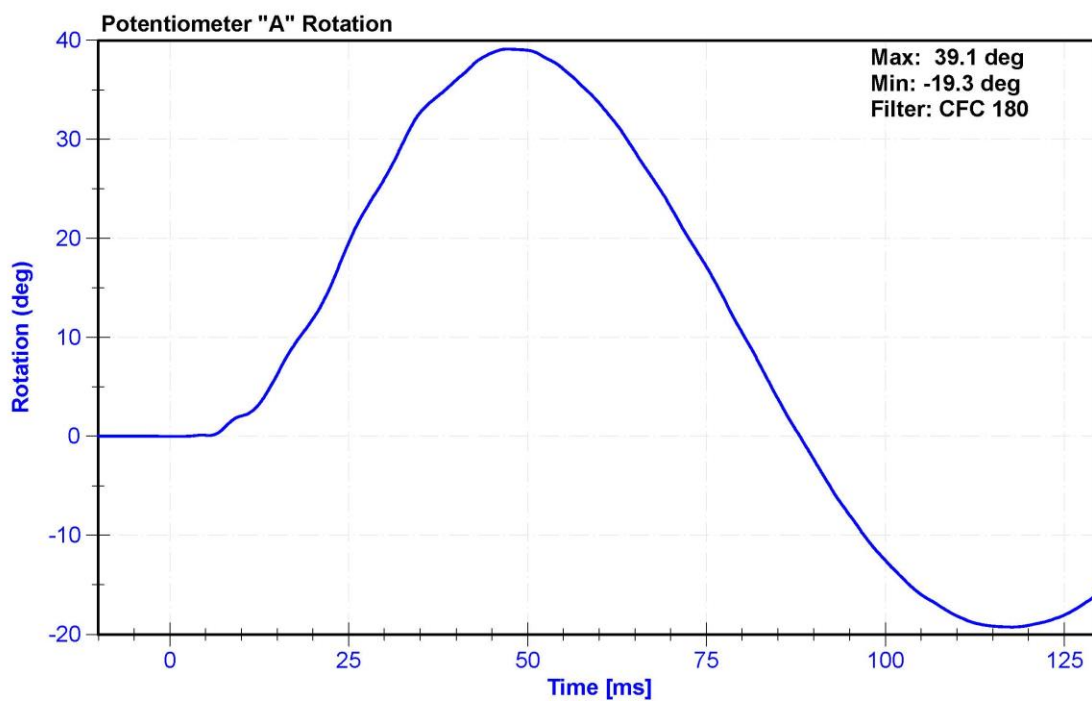

ATD Manufacturer	FTSS	Test Technician	E. Helenbrook
ATD Serial Number	F034	Laboratory Supervisor	K. Brogan

Results

Test Parameter	Minimum Specification	Maximum Specification	Unit	Result	Pass/Fail
Temperature	20.6	22.2	°C	21.4	Pass
Humidity	10	70	%	25.2	Pass
Velocity	4.2	4.4	m/s	4.35	Pass
Resistive Force	4700	5400	N	5092.7	Pass
Time at Peak Resistive Force	11.8	16.1	ms	13.05	Pass
Pubic Force	-1590	-1230	N	-1239.6	Pass
Time at Peak Pubic Force	12.2	17.0	ms	13.00	Pass

Transducer Calibrations

Channel	Manufacturer	Serial Number	Calibration Date	Calibration Due Date
Pendulum Accelerometer	MSI 64C-2000	A260568	1/29/2020	7/29/2020
Pubic Load Cell	Denton 3096JFL	LC-464fy	6/14/2019	6/13/2020

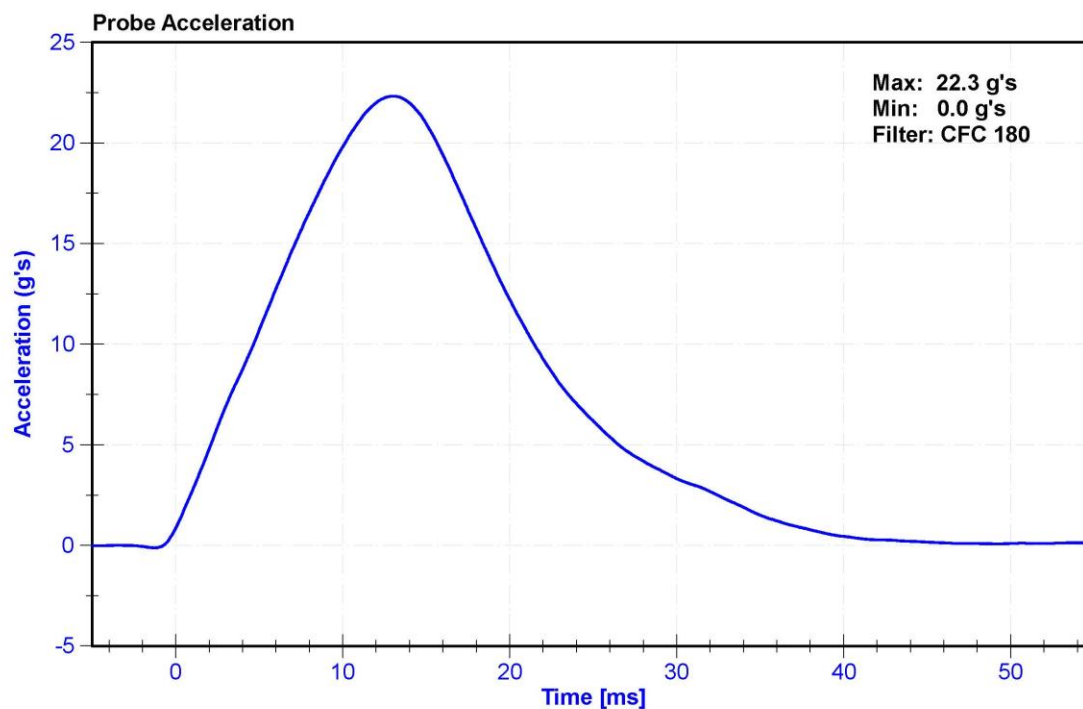

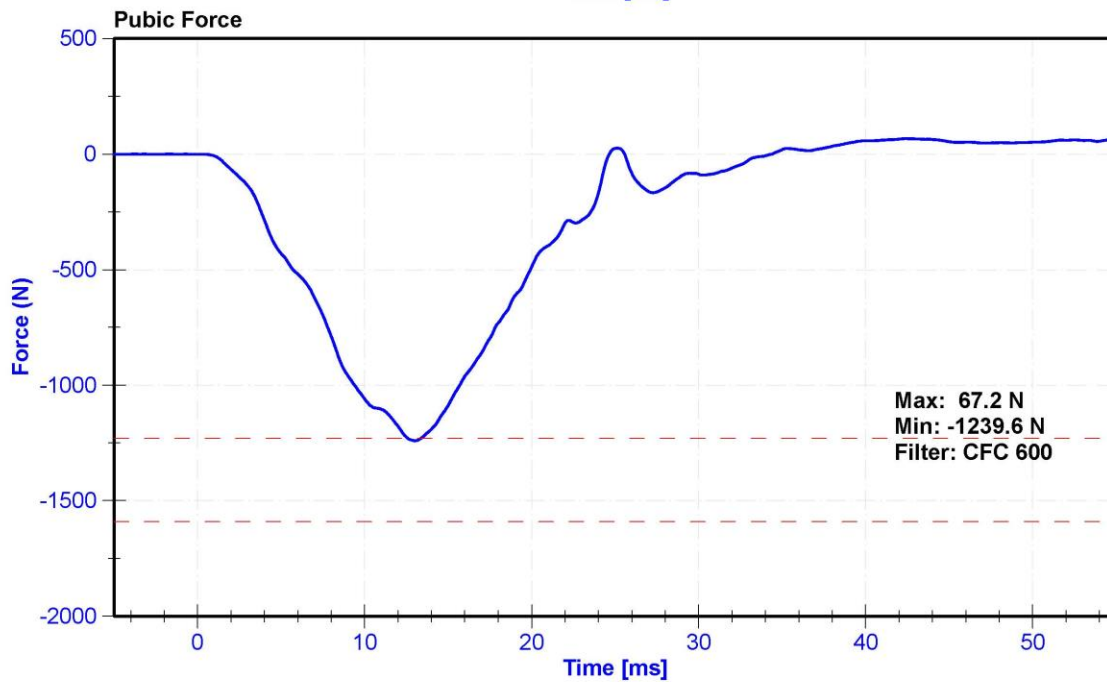
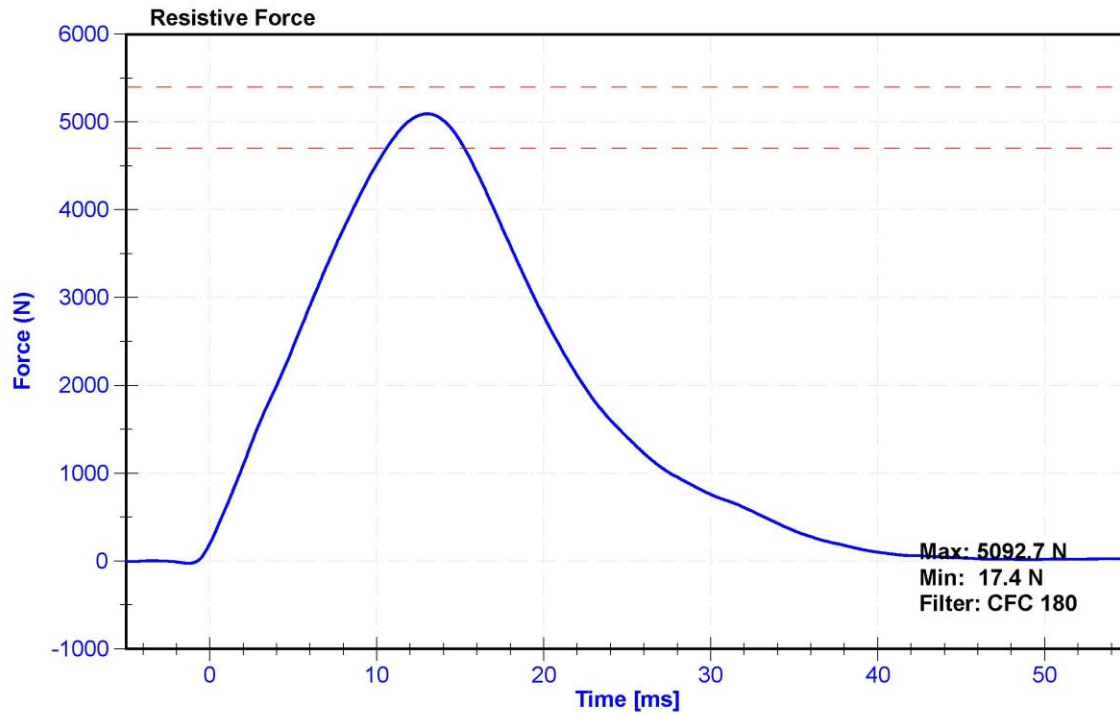

CALIBRATION TEST RESULTS

POST-TEST

SID-IIS 5TH PERCENTILE FEMALE - PASSENGER ATD

SERIAL No: 300



External Measurements - SID-IIs

Technician: **K. Dutton**

Date: **03/13/2020**

Dummy Serial Number: **300**

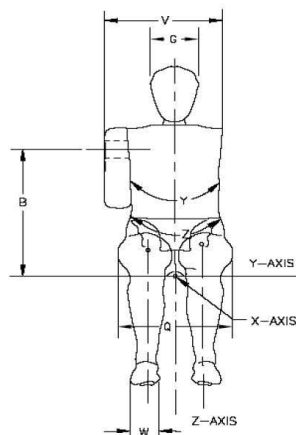
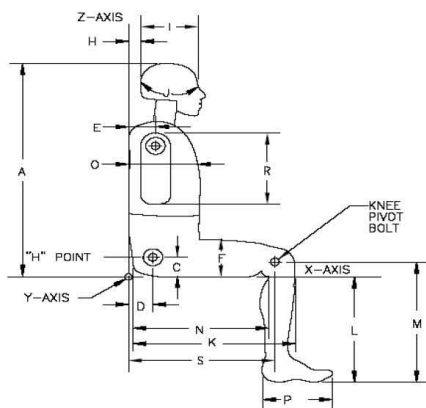

Symbol	Description	Specification (mm)		Result (mm)	Pass/Fail
A	Sitting Height	772	788	780	Pass
B	Shoulder Pivot Height	437	453	450	Pass
C	H-point Height	79	89	86	Pass
D	H-point from seatback	141	151	145	Pass
E	Shoulder Pivot from Backline	97	107	102	Pass
F	Thigh Clearance	119	135	125	Pass
G	Head Breadth	140	148	146	Pass
H	Head Back from Backline	40	46	44	Pass
I	Head Depth	178	188	186	Pass
J	Head Circumference	541	551	545	Pass
K	Buttock to Knee Length	514	540	530	Pass
L	Popliteal Height	343	369	357	Pass
M	Knee Pivot to floor height	392	409	402	Pass
N	Buttock Popliteal Length	416	442	432	Pass
O	Chest Depth w/o jacket	195	211	203	Pass
P	Foot Length	216	232	221	Pass
Q	Hip Breadth (w/pelvic plugs)	313	323	319	Pass
R	Arm Length	249	259	253	Pass
S	Knee Joint to seatback	477	493	485	Pass
V	Shoulder Width	341	357	352	Pass
W	Foot Width	78	94	84	Pass
Y	Chest Circumference w/jacket	851	881	870	Pass
Z	Waist Circumference	761	791	772	Pass

ATD Manufacturer	FTSS	Test Technician	M. Dudek
ATD Serial Number	300	Laboratory Supervisor	K. Brogan

Results

Test Parameter	Minimum Specification	Maximum Specification	Unit	Result	Pass/Fail
Temperature	20.6	22.2	°C	20.9	Pass
Humidity	10	70	%	39.8	Pass
Resultant Acceleration	115	137	g's	124.3	Pass
Oscillation	0	15	%	1.3	Pass
Fore-Aft Acceleration	-15	15	g's	2.2	Pass

Transducer Calibrations

Channel	Manufacturer	Serial Number	Calibration Date	Calibration Due Date
X Accelerometer	ENDEVCO 7264	AC-P68057	10/29/2019	4/28/2020
Y Accelerometer	ENDEVCO 7264	AC-P79189	10/29/2019	4/28/2020
Z Accelerometer	ENDEVCO 7264CT	AC-P52095	10/29/2019	4/28/2020

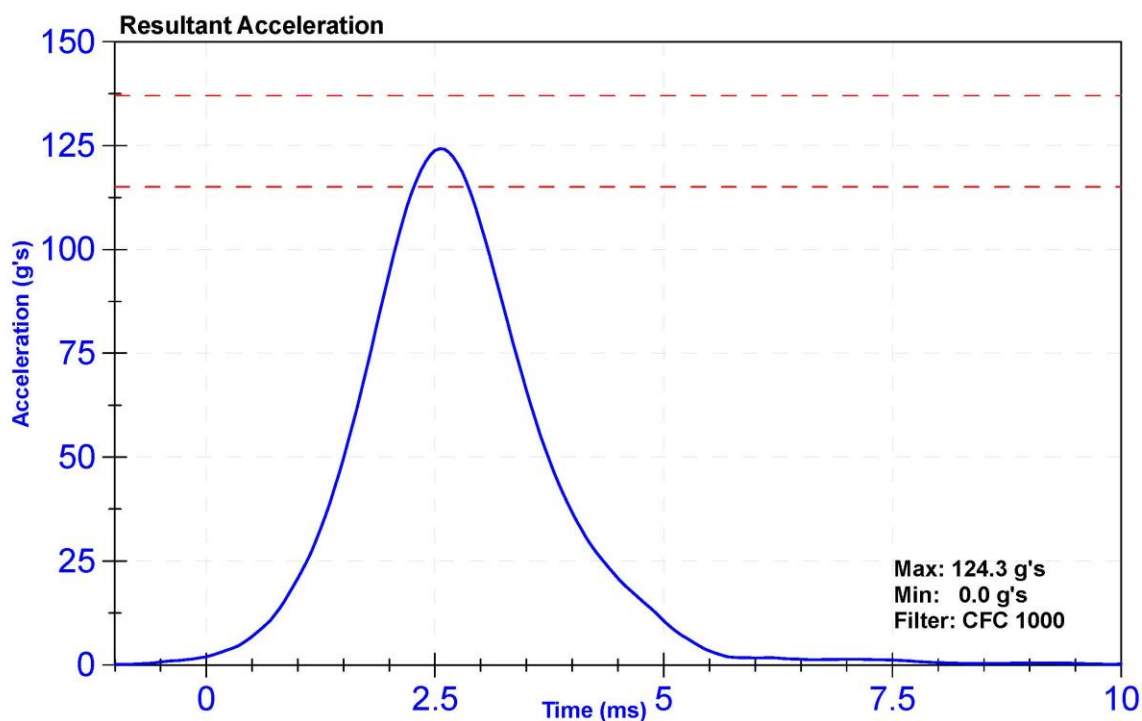

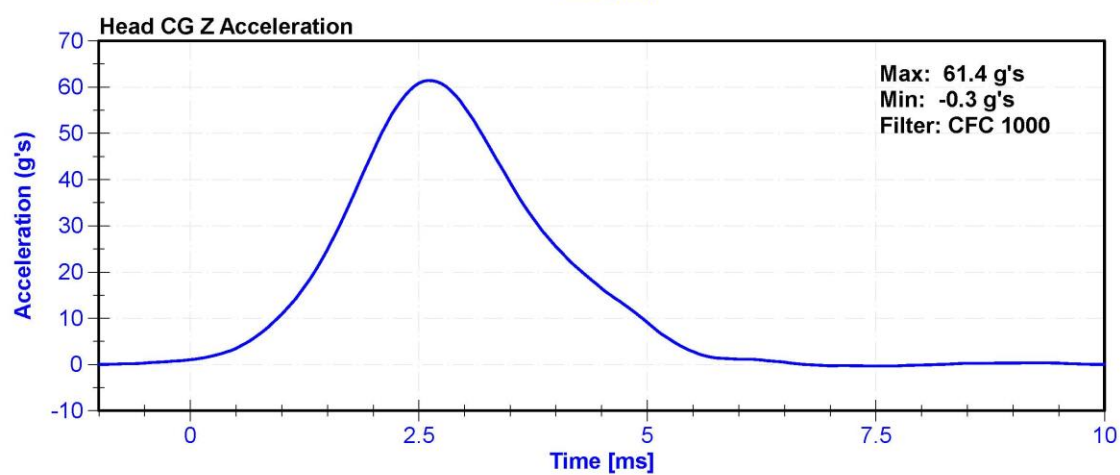
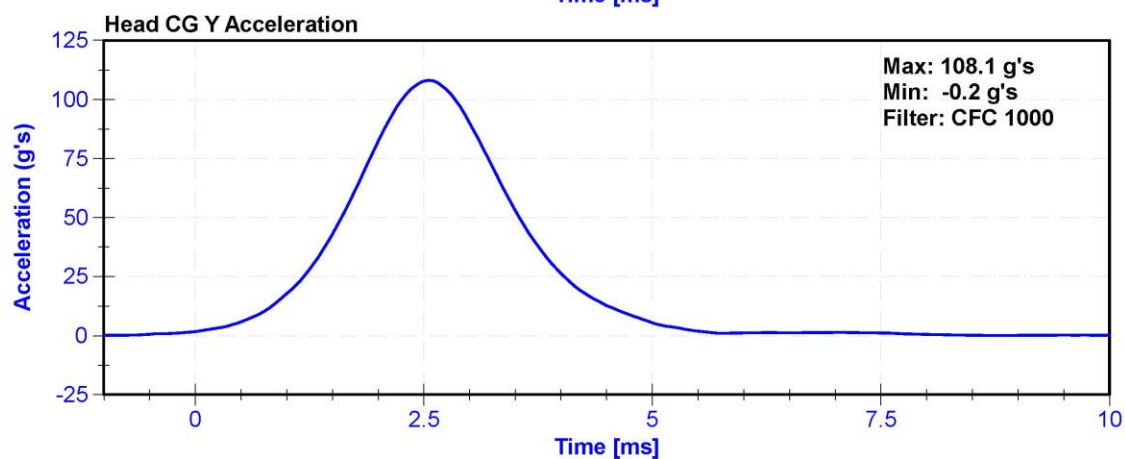
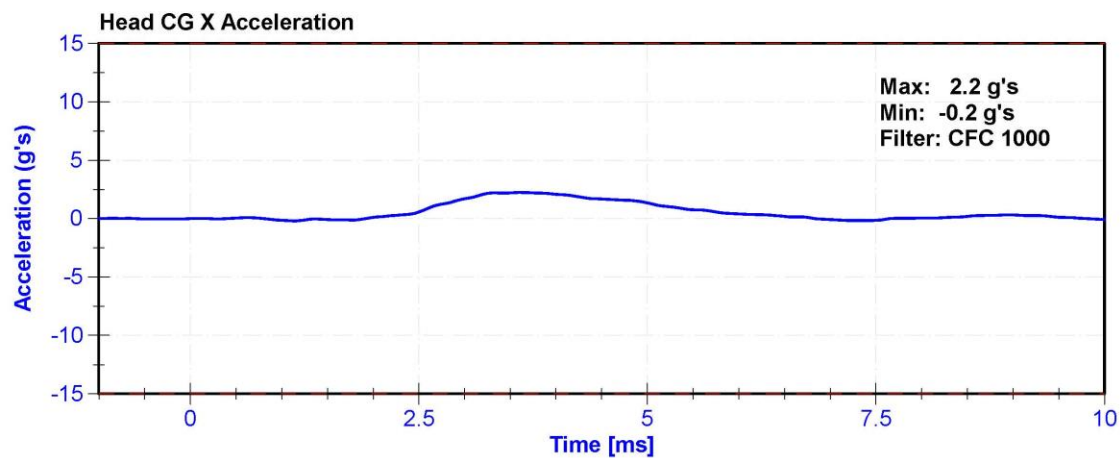

ATD Manufacturer	FTSS	Test Technician	C. Mantell
ATD Serial Number	300	Laboratory Supervisor	K. Brogan

Results

Test Parameter	Minimum Specification	Maximum Specification	Unit	Result	Pass/Fail
Temperature	20.6	22.2	°C	21.8	Pass
Humidity	10	70	%	29.5	Pass
Velocity	5.51	5.63	m/s	5.549	Pass
Pendulum Impulse at 10ms	2.2	2.8	m/s	2.27	Pass
Pendulum Impulse at 15ms	3.3	4.1	m/s	3.40	Pass
Pendulum Impulse at 20ms	4.4	5.4	m/s	4.59	Pass
Pendulum Impulse at 25ms	5.4	6.1	m/s	5.43	Pass
Pendulum Impulse from 25 to 100ms	5.5	6.2	m/s	5.96	Pass
Neck Rotation	71	81	deg	78.0	Pass
Time at Maximum Rotation	50	70	ms	62.9	Pass
Moment about the OC	36	44	Nm	40.5	Pass
Moment Decay to 0 Nm	102	126	ms	117.7	Pass

Transducer Calibrations

Channel	Manufacturer	Serial Number	Calibration Date	Calibration Due Date
Pendulum Accelerometer	ENDEVCO 7231CT	AC-AH5M9 Pend	1/30/2020	1/29/2021
Pendulum Potentiometer	Denton 78051-342	DS-184Pend	11/4/2019	11/3/2020
Condyle Potentiometer	Denton 78051-342	DS-185Pend	11/4/2019	11/3/2020
Upper Neck Load Cell	Denton 1716A	LC-2192Fy	6/20/2019	6/19/2020

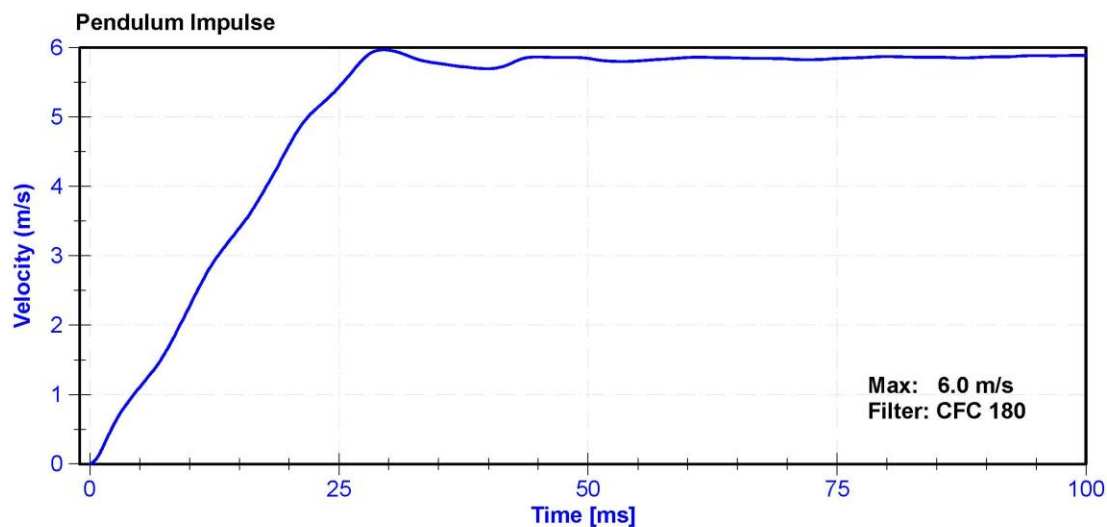

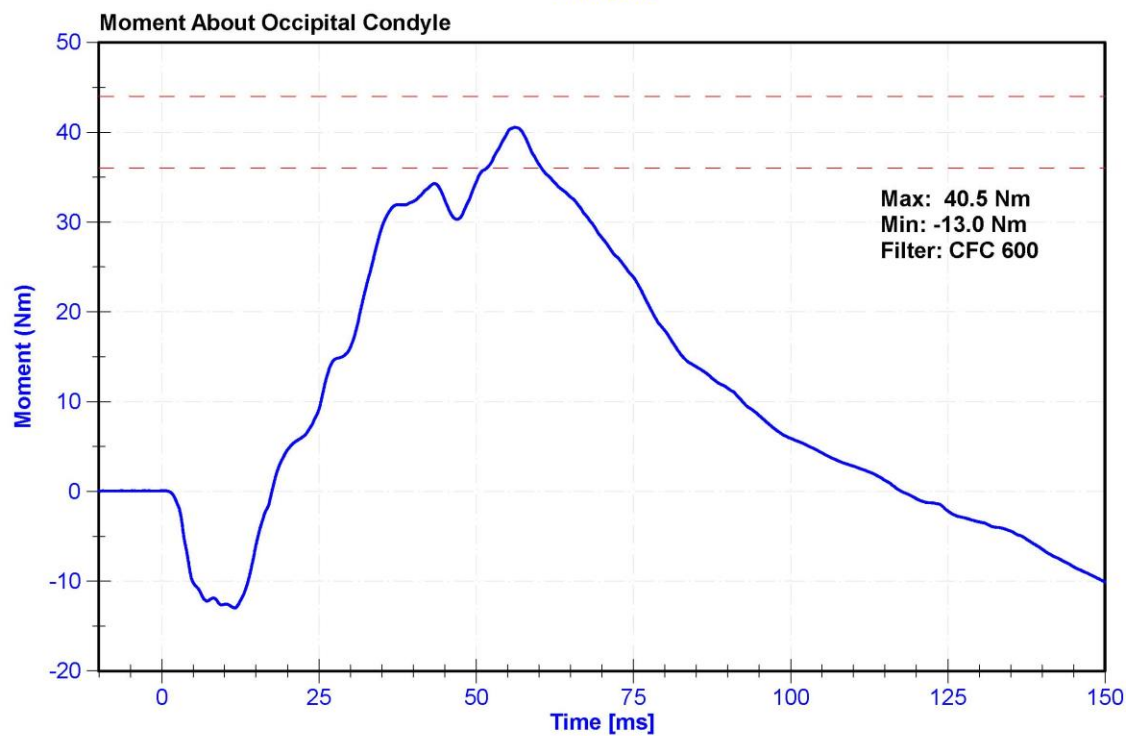
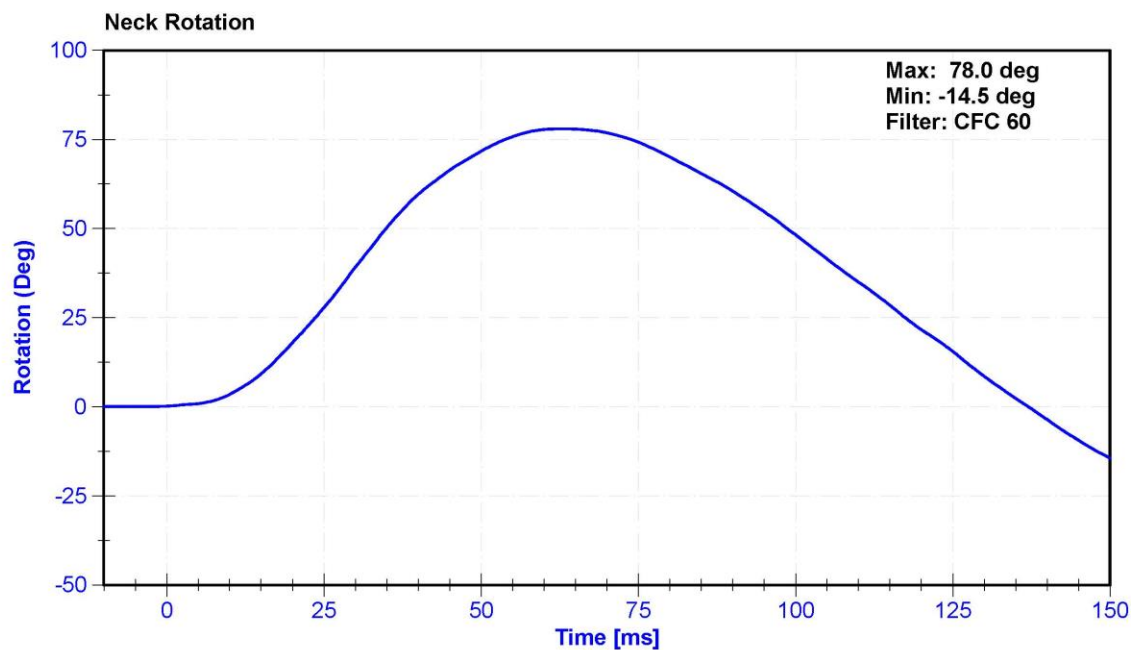

ATD Manufacturer	FTSS	Test Technician	D.Reinhard
ATD Serial Number	300	Laboratory Supervisor	K. Brogan

Results

Test Parameter	Minimum Specification	Maximum Specification	Unit	Result	Pass/Fail
Temperature	20.6	22.2	°C	20.8	Pass
Humidity	10	70	%	15	Pass
Velocity	4.2	4.4	m/s	4.39	Pass
Probe Acceleration	13	18	g's	16.3	Pass
Shoulder Deflection	28	37	mm	29.4	Pass
Lateral Upper Spine Acceleration	17	22	g's	20.6	Pass

Transducer Calibrations

Channel	Manufacturer	Serial Number	Calibration Date	Calibration Due Date
Pendulum Accelerometer	MSI 64C-2000	A286228	1/29/2020	7/29/2020
Shoulder Potentiometer	Servo 08CT1-3725	DS-053 GFE	10/29/2019	4/28/2020
Upper Spine Y Accelerometer	ENDEVCO 7264CT	AC-P51668	10/29/2019	4/28/2020

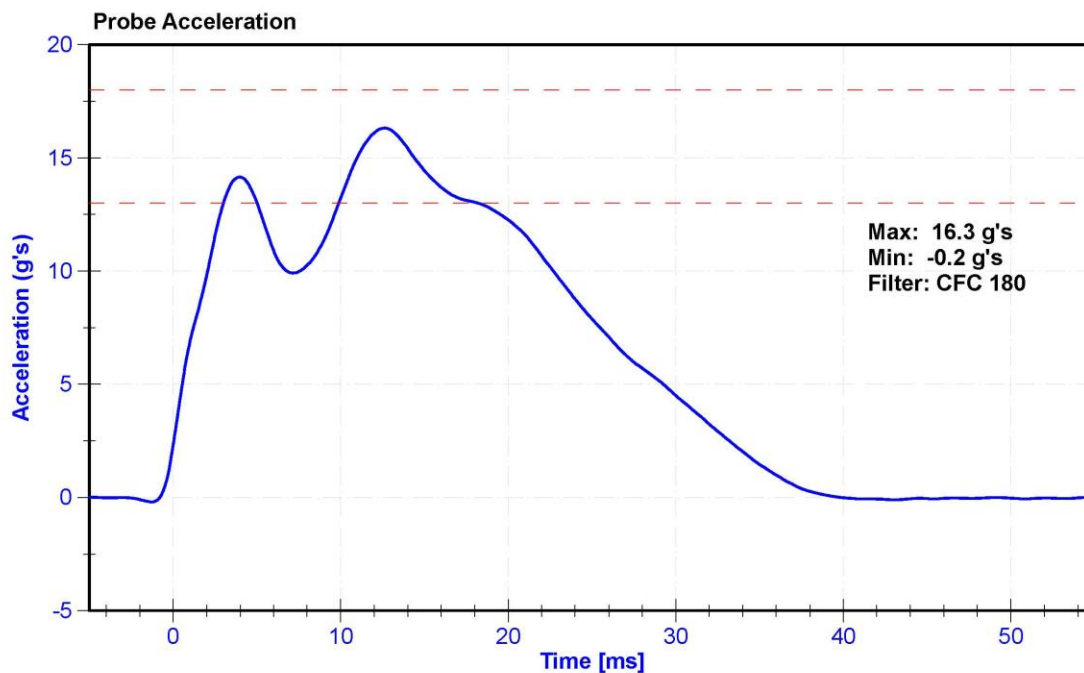

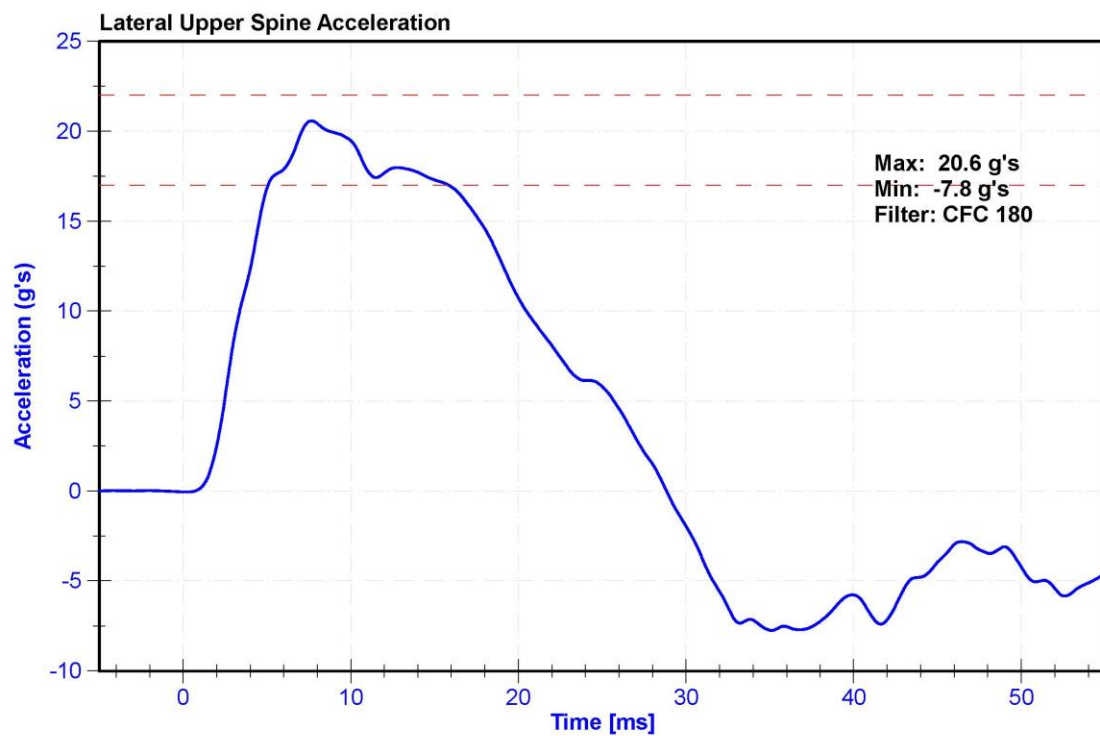
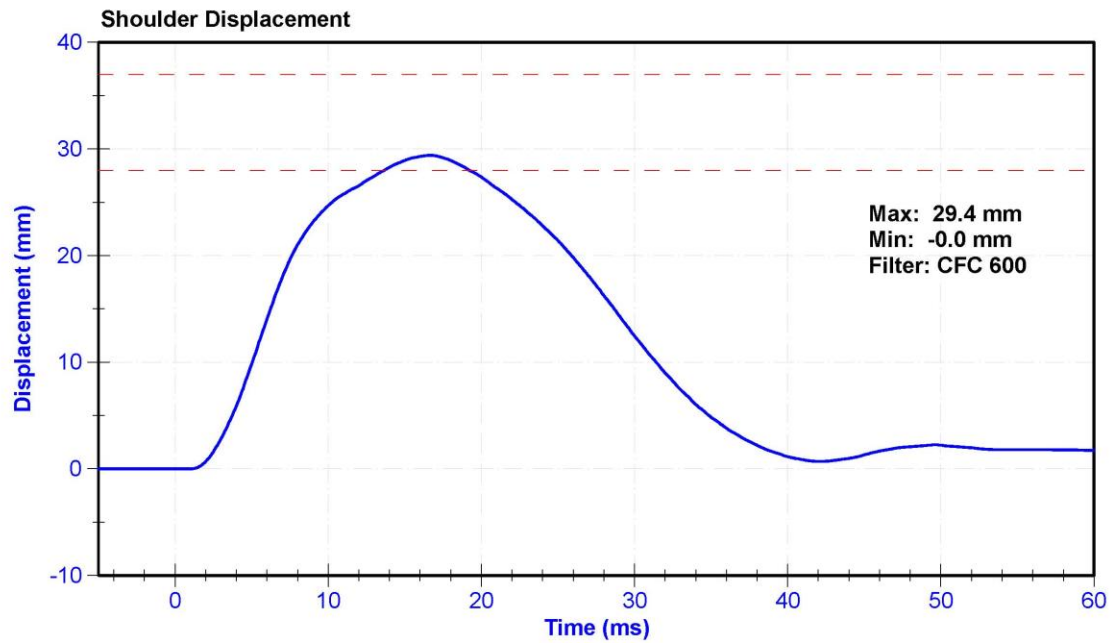

ATD Manufacturer	FTSS	Test Technician	D.Reinhard
ATD Serial Number	300	Laboratory Supervisor	K. Brogan

Results

Test Parameter	Minimum Specification	Maximum Specification	Unit	Result	Pass/Fail
Temperature	20.6	22.2	°C	20.8	Pass
Humidity	10	70	%	15.0	Pass
Velocity	6.6	6.8	m/s	6.74	Pass
Probe Acceleration after 5 ms	30	36	g's	34.2	Pass
Lateral Upper Spine Acceleration	34	43	g's	37.9	Pass
Lateral Lower Spine Acceleration	29	37	g's	32.0	Pass
Shoulder Deflection	31	40	mm	32.7	Pass
Upper Thorax Rib Deflection	25	32	mm	25.9	Pass
Mid Thorax Rib Deflection	30	36	mm	31.0	Pass
Lower Thorax Rib Deflection	32	38	mm	33.7	Pass

Transducer Calibrations

Channel	Manufacturer	Serial Number	Calibration Date	Calibration Due Date
Pendulum Accelerometer	MSI 64C-2000	A286228	1/29/2020	7/29/2020
Upper Spine T1 Y Accelerometer	ENDEVCO 7264CT	AC-P51668	10/29/2019	4/28/2020
Upper Spine T12 Y Accelerometer	ENDEVCO 7264	AC-P64147	10/29/2019	4/28/2020
Shoulder Potentiometer	Servo 08CT1-3725	DS-053 GFE	10/29/2019	4/28/2020
Upper Thorax Rib Potentiometer	Servo 08CT1-3725	DS-451GFE	10/29/2019	4/28/2020
Middle Thorax Rib Potentiometer	Servo 08TC1-3745	DS-040GFE	10/29/2019	4/28/2020
Lower Thorax Rib Potentiometer	Servo 08TC1-3725	DS-1156GFE	10/29/2019	4/28/2020

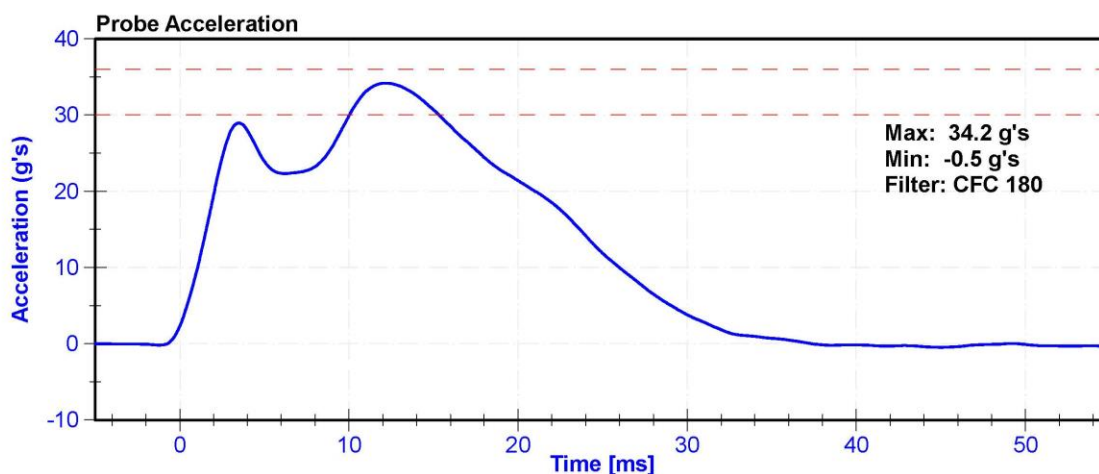

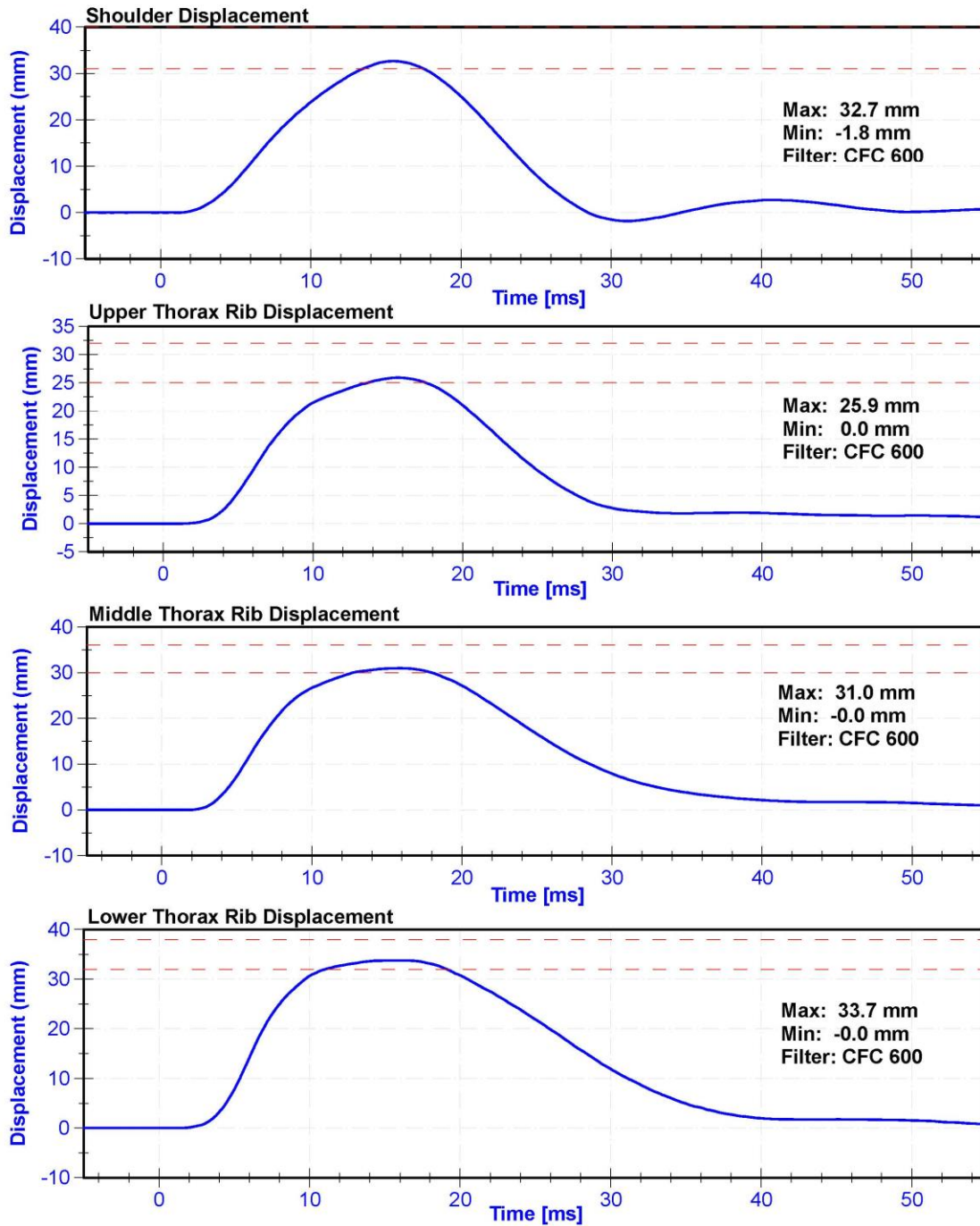

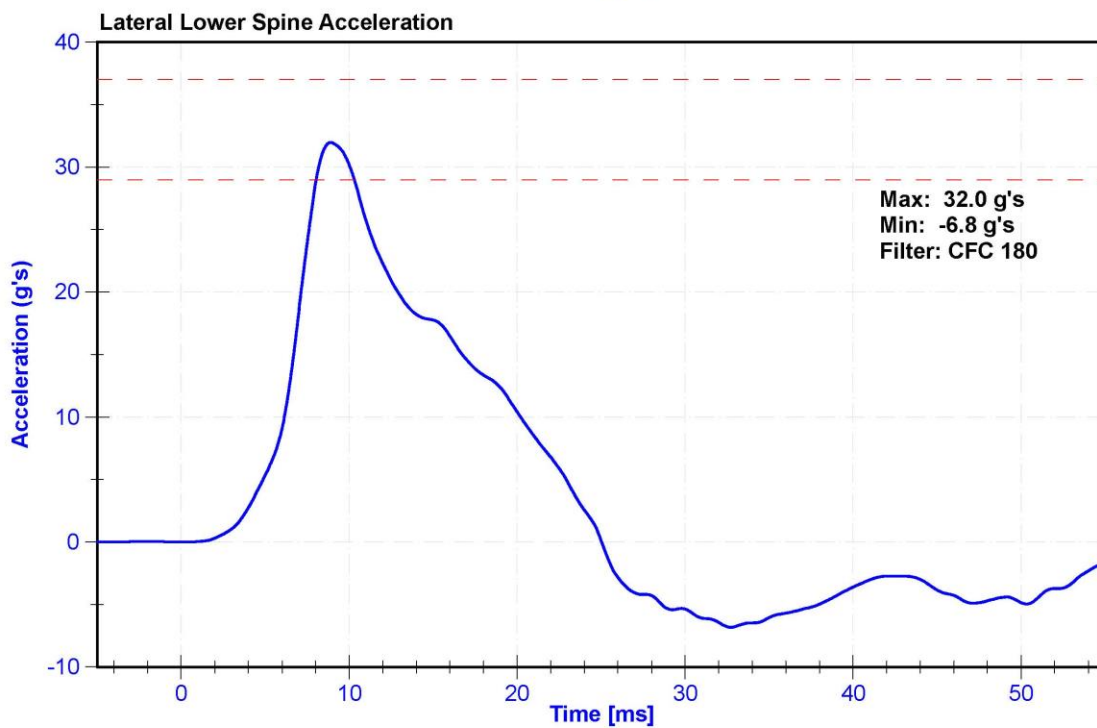
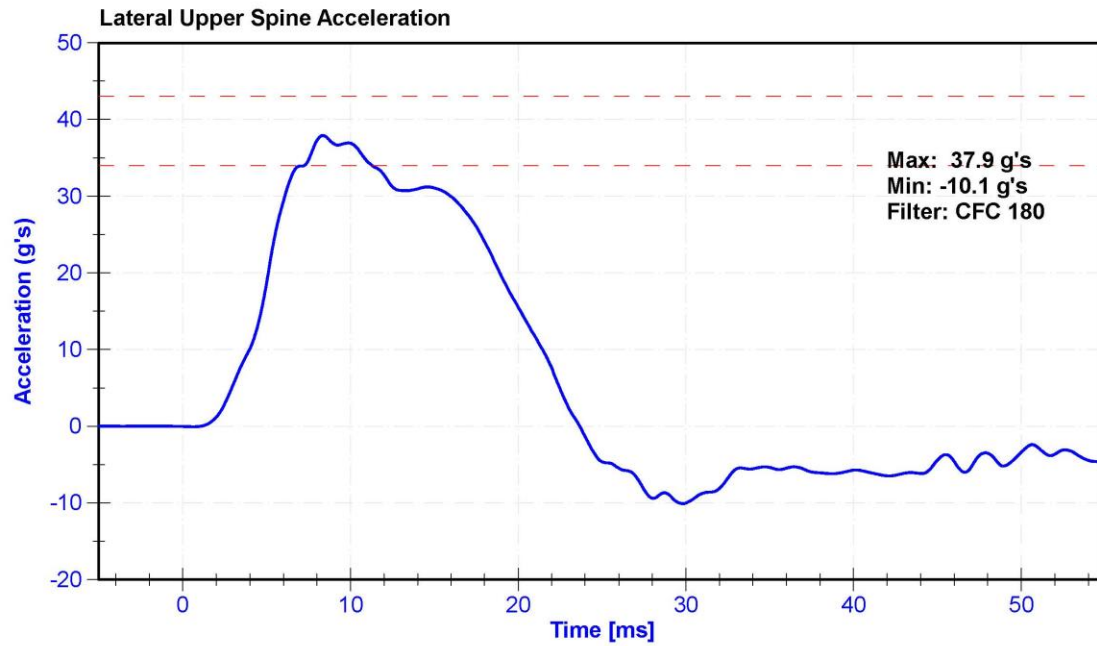

ATD Manufacturer	FTSS	Test Technician	D.Reinhard
ATD Serial Number	300	Laboratory Supervisor	K. Brogan

Results

Test Parameter	Minimum Specification	Maximum Specification	Unit	Result	Pass/Fail
Temperature	20.6	22.2	°C	20.8	Pass
Humidity	10	70	%	15	Pass
Velocity	4.2	4.4	m/s	4.39	Pass
Probe Acceleration	14	18	g's	16.4	Pass
Lateral Upper Spine Acceleration	13	17	g's	14.3	Pass
Lateral Lower Spine Acceleration	7	11	g's	9.8	Pass
Upper Thorax Rib Deflection	32	40	mm	34.6	Pass
Middle Thorax Rib Deflection	39	45	mm	40.8	Pass
Lower Thorax Rib Deflection	35	43	mm	37.1	Pass

Transducer Calibrations

Channel	Manufacturer	Serial Number	Calibration Date	Calibration Due Date
Pendulum Accelerometer	MSI 64C-2000	A286228	1/29/2020	7/29/2020
Upper Spine Y Accelerometer	ENDEVCO 7264CT	AC-P51668	10/29/2019	4/28/2020
Lower Spine Y Accelerometer	ENDEVCO 7264	AC-P64147	10/29/2019	4/28/2020
Upper Thorax Rib Potentiometer	Servo 08CT1-3725	DS-451GFE	10/29/2019	4/28/2020
Middle Thorax Rib Potentiometer	Servo 08TC1-3745	DS-040GFE	10/29/2019	4/28/2020
Lower Thorax Rib Potentiometer	Servo 08TC1-3725	DS-1156GFE	10/29/2019	4/28/2020

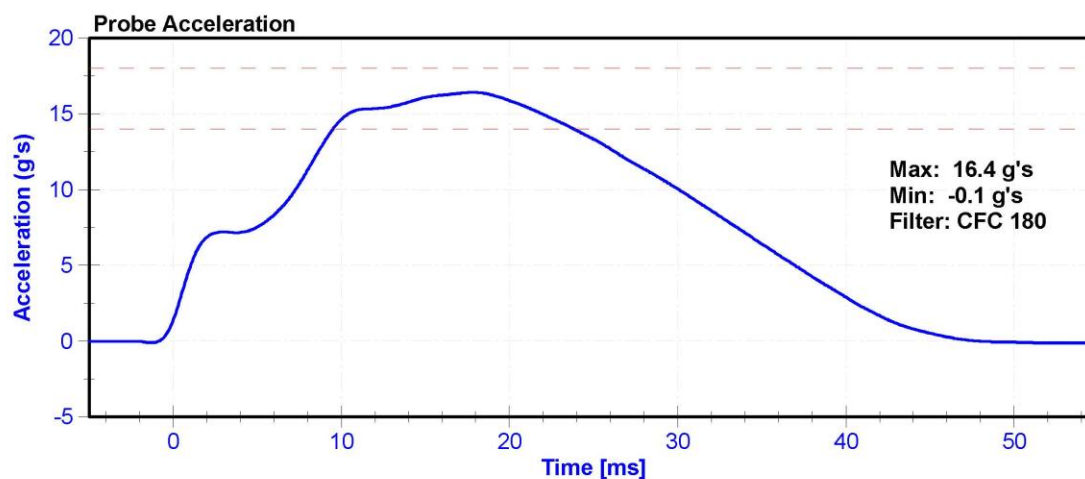

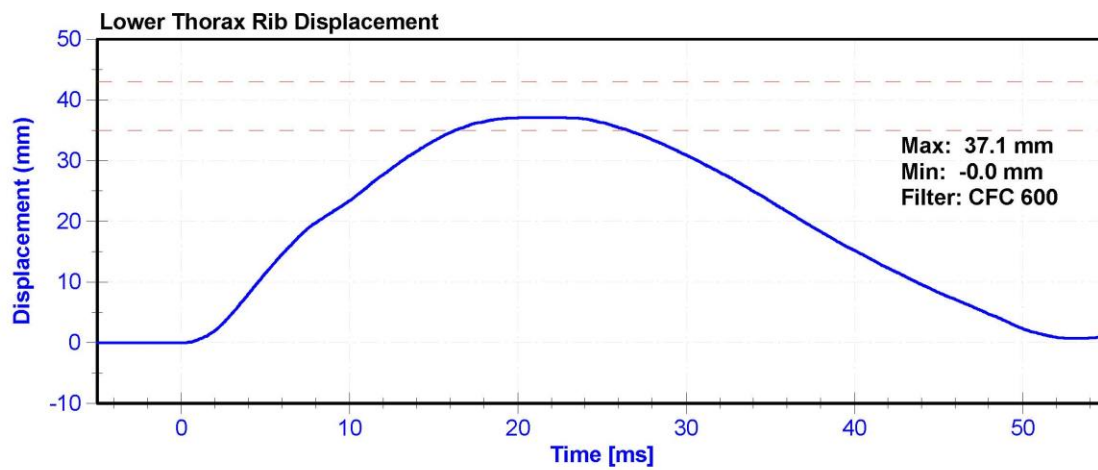
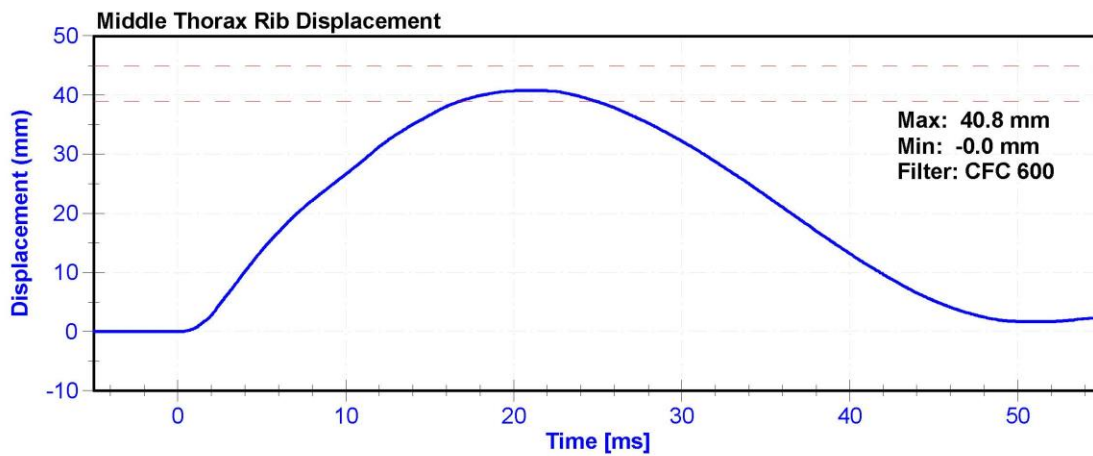
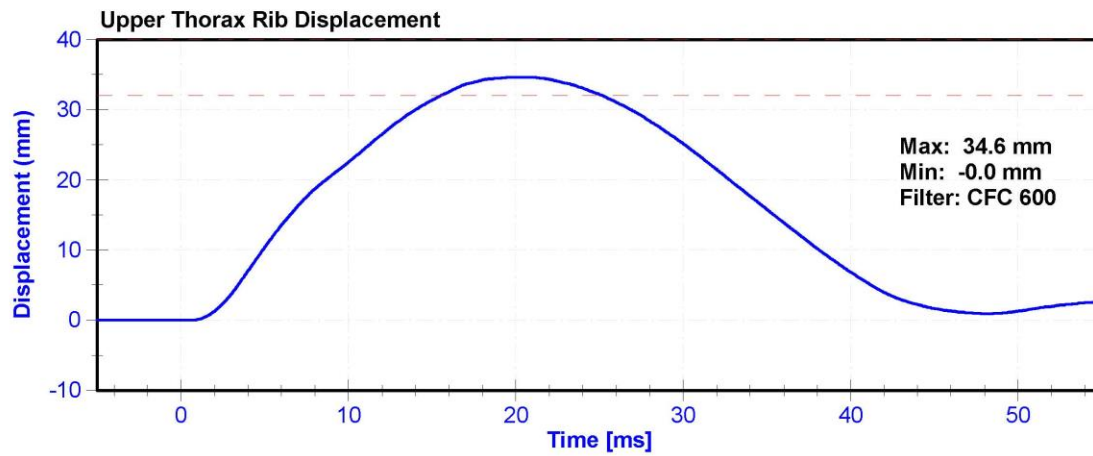

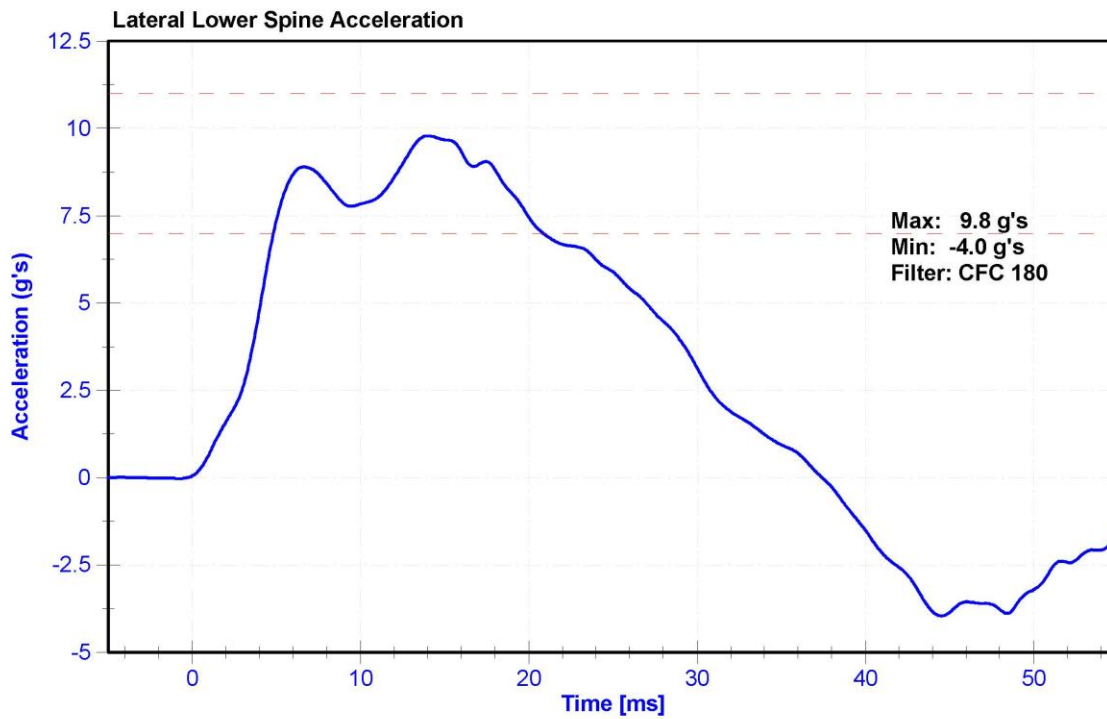
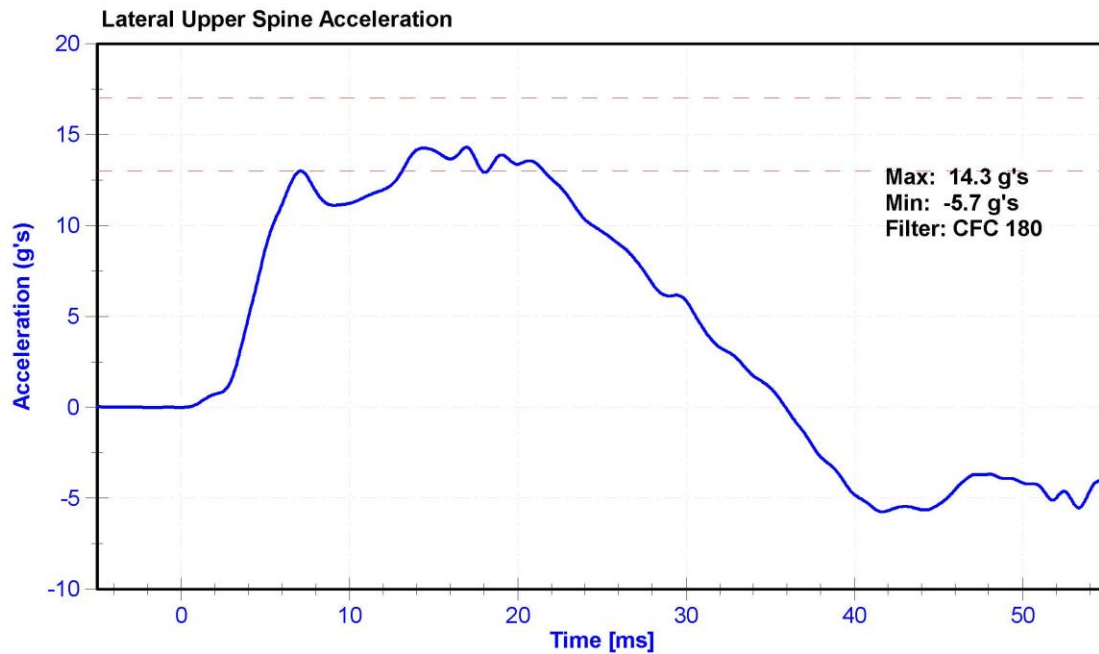

ATD Manufacturer	FTSS	Test Technician	D.Reinhard
ATD Serial Number	300	Laboratory Supervisor	K. Brogan

Results

Test Parameter	Minimum Specification	Maximum Specification	Unit	Result	Pass/Fail
Temperature	20.6	22.2	°C	20.8	Pass
Humidity	10	70	%	16.0	Pass
Velocity	4.2	4.4	m/s	4.37	Pass
Probe Acceleration	12	16	g's	14.4	Pass
Lateral Lower Spine Acceleration	9	14	g's	11.4	Pass
Upper Abdomen Rib Deflection	36	47	mm	42.1	Pass
Lower Abdomen Rib Deflection	33	44	mm	40.7	Pass

Transducer Calibrations

Channel	Manufacturer	Serial Number	Calibration Date	Calibration Due Date
Probe Accelerometer	MSI 64C-2000	A286228	1/29/2020	7/29/2020
Lower Spine Y Accelerometer	ENDEVCO 7264	AC-P64147	10/29/2019	4/28/2020
Upper Abdomen Rib Potentiometer	Servo 08CT1-3725	DS-308GFE	10/29/2019	4/28/2020
Lower Abdomen Rib Potentiometer	Servo 08CT1-3725	DS-307GFE	10/29/2019	4/28/2020

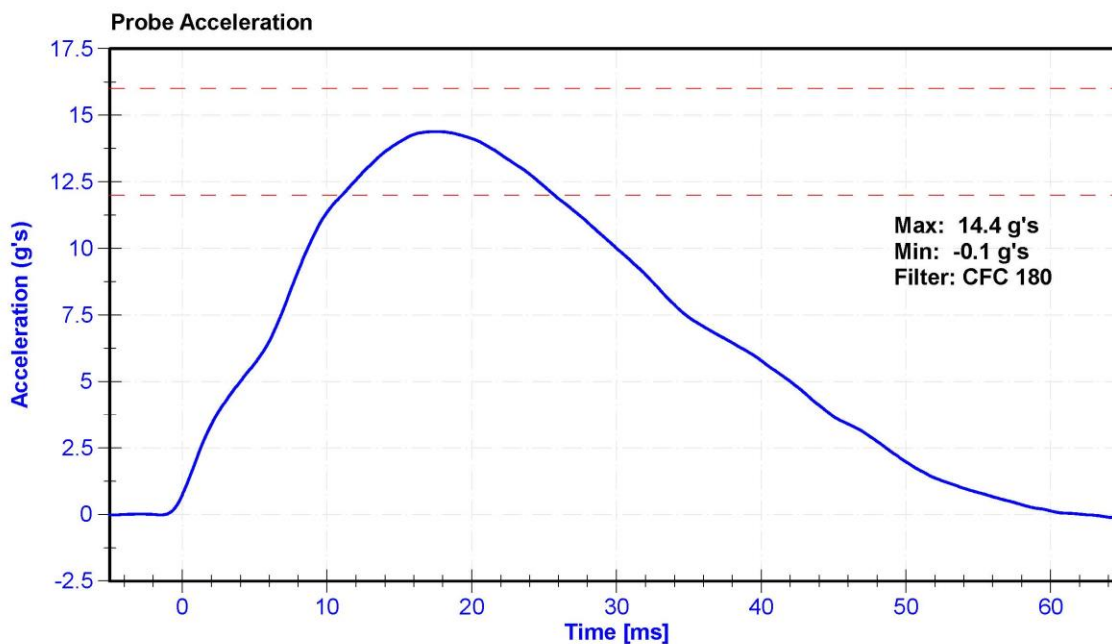

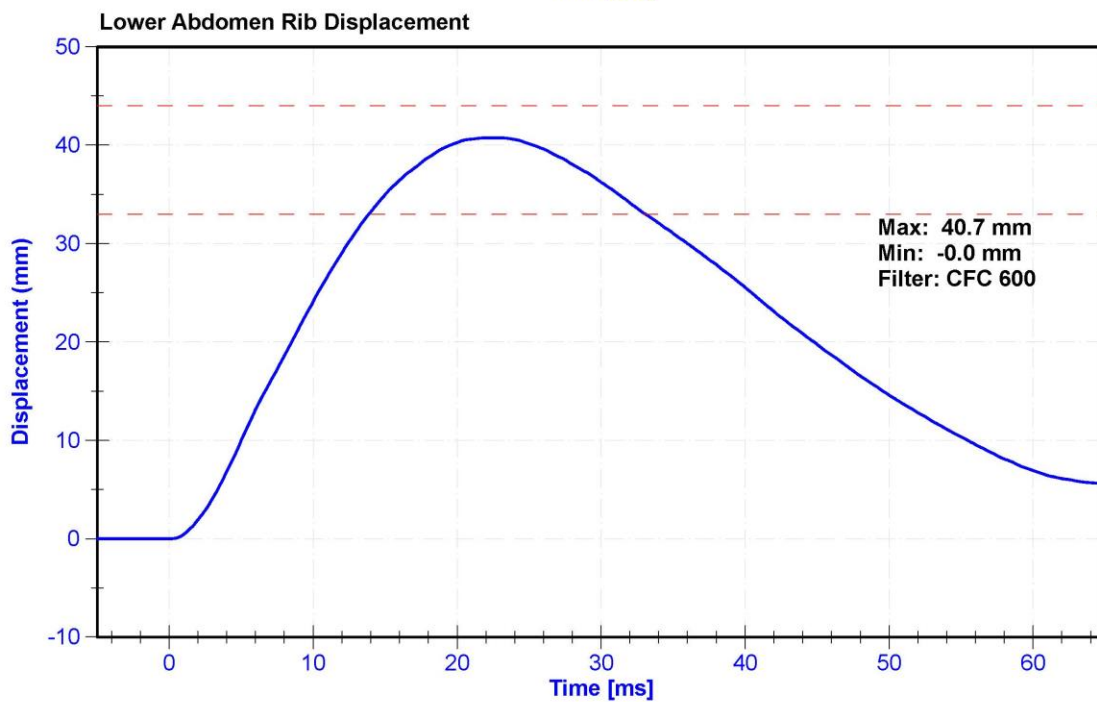
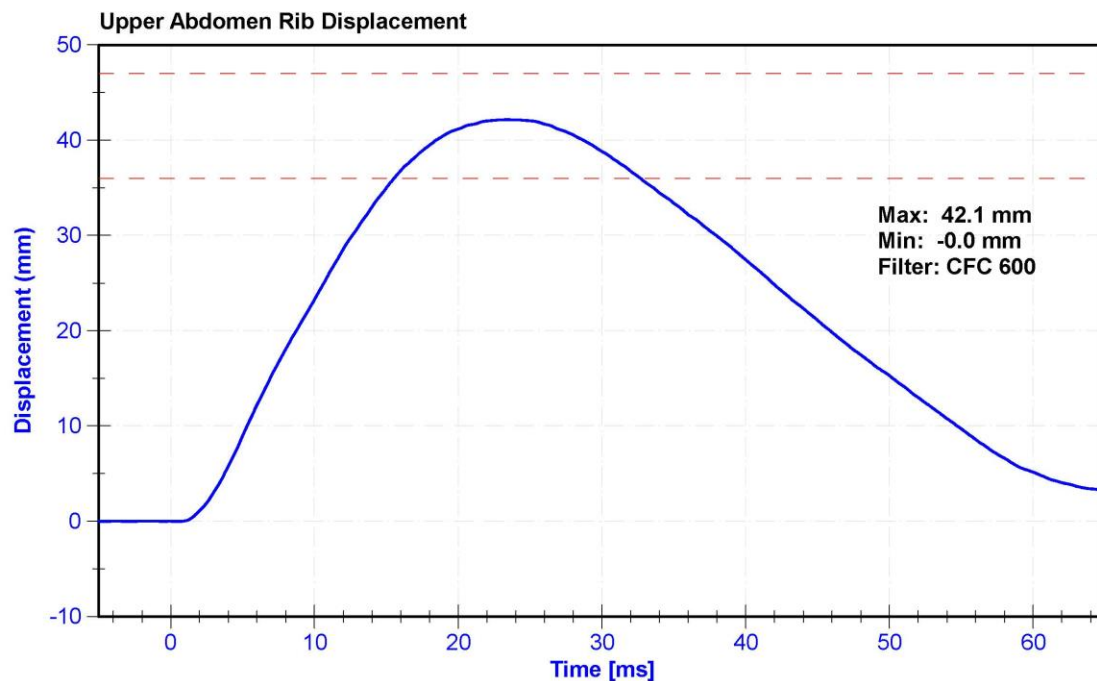

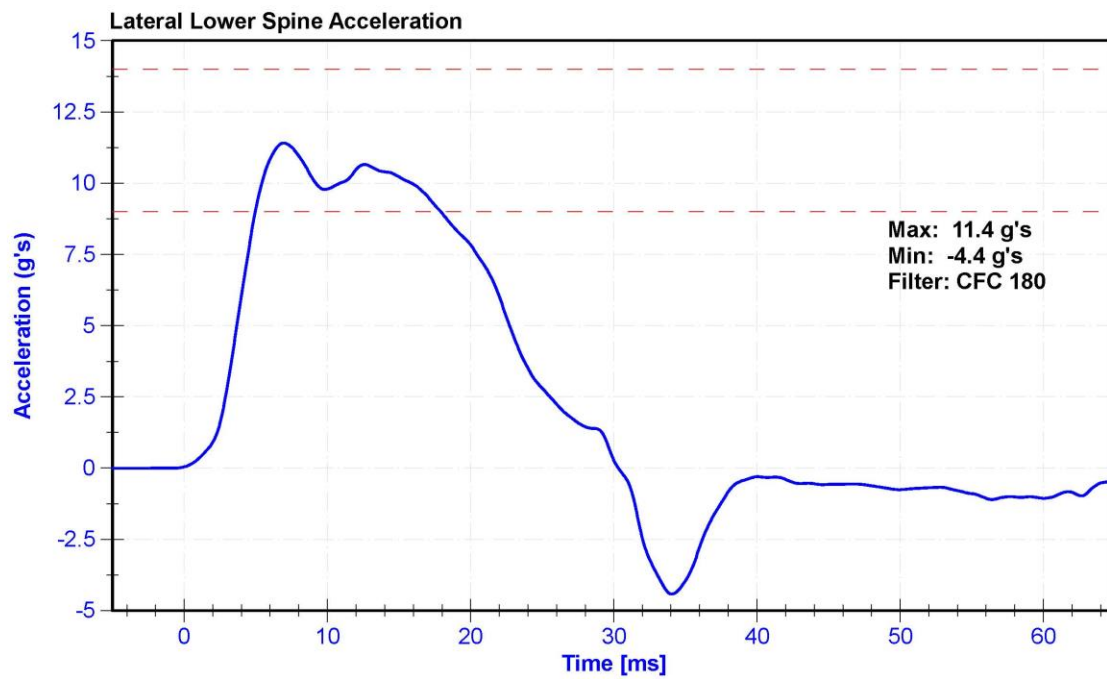

ATD Manufacturer	FTSS	Test Technician	D.Reinhard
ATD Serial Number	300	Laboratory Supervisor	K. Brogan

Results

Test Parameter	Minimum Specification	Maximum Specification	Unit	Result	Pass/Fail
Temperature	20.6	22.2	°C	20.8	Pass
Humidity	10	70	%	15.1	Pass
Velocity	6.6	6.8	m/s	6.66	Pass
Probe Acceleration	38	47	g's	43.7	Pass
Lateral Pelvis Acceleration after 6ms	34	42	g's	34.4	Pass
Acetabulum Force	3600	4300	N	3830.3	Pass

Transducer Calibrations

Channel	Manufacturer	Serial Number	Calibration Date	Calibration Due Date
Pendulum Accelerometer	MSI 64C-2000	A286228	1/29/2020	7/29/2020
Pelvis Y Accelerometer	ENDEVCO 7264CT	AC-P51731	10/29/2019	4/28/2020
Acetabulum Load Cell	Denton 3249J	LC-276Fy	9/24/2019	9/23/2020
Certification Plug	SACO	13423	09/20/2019	N/A
Crash Test Plug	SACO	13436	09/20/2019	N/A

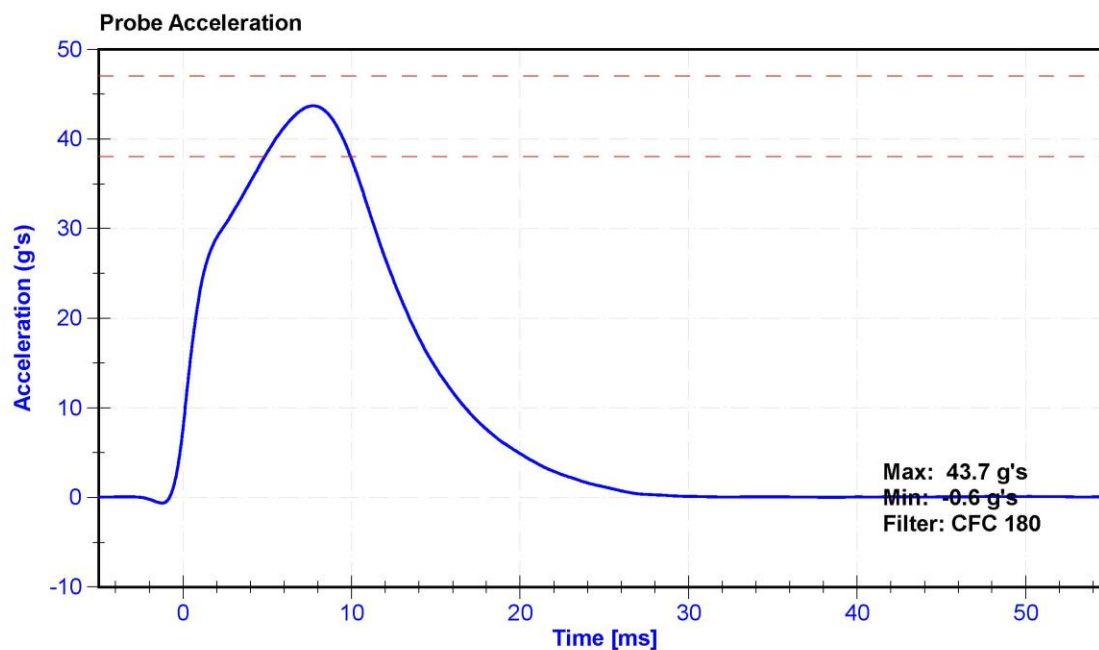

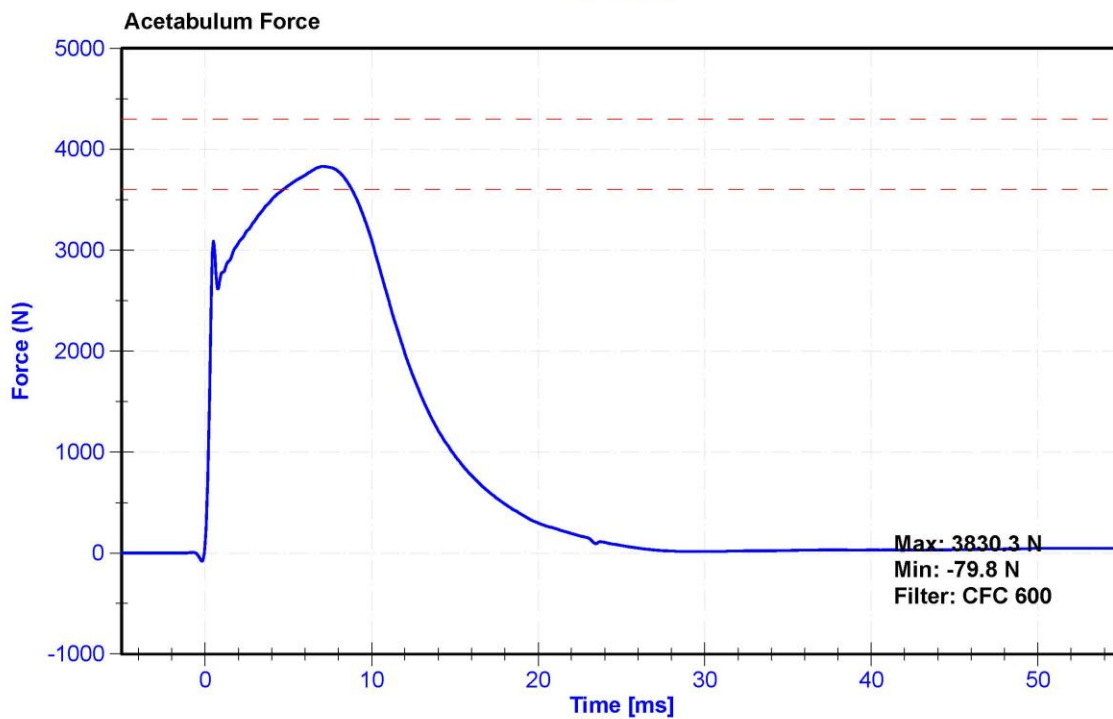
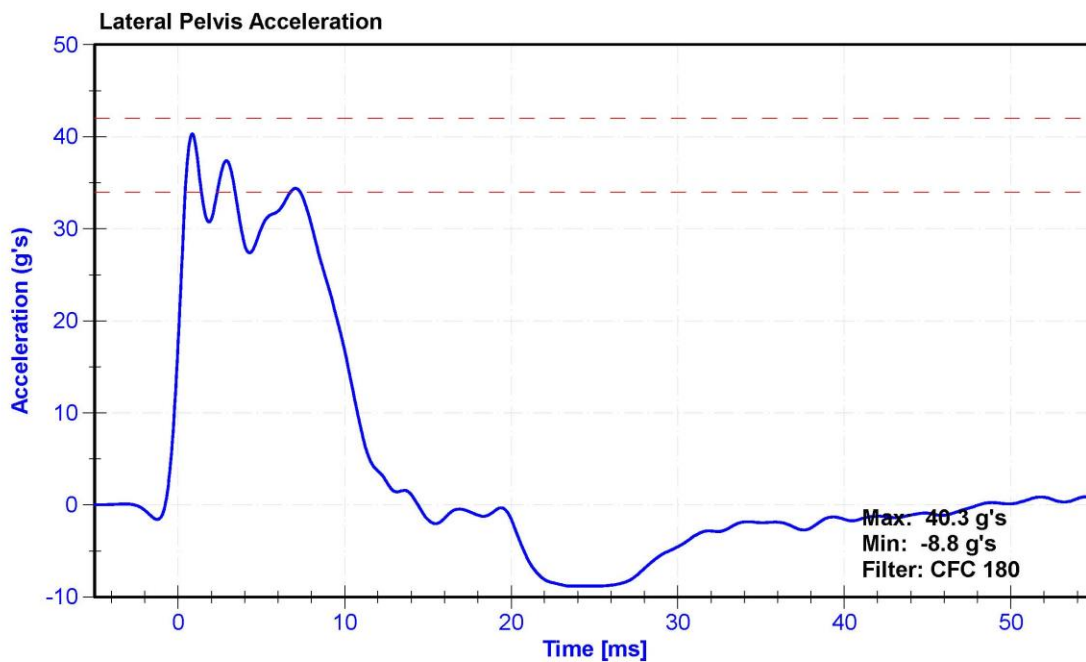



300 Crash
3/16/20

SID-IIs Pelvis Plug Certification Test

Plug S/N 13436

Test Number 11078

Report Number 11116

Test Date 9/20/2019 8:23:07 AM

Force (-N) vs Extension (-mm)

Test Results	Spec Min	Spec Max
Force @ 0.5 mm (N)	294.15	600.00
Force @ 1.5 mm (N)	1,162.99	1,400.00
Force @ 2.5 mm (N)	1,371.42	1,618.00
Force @ 3.0 mm (N)	1,399.16	1,673.00

Testing Machine STM-20 596554;
Load Cell S/N (F1360947), Units (LBS) 1000

Crosshead Speed (mm / min) or Rat 12.7
Extension or Position Measured by XHD_100 (XHD100)

Notes:

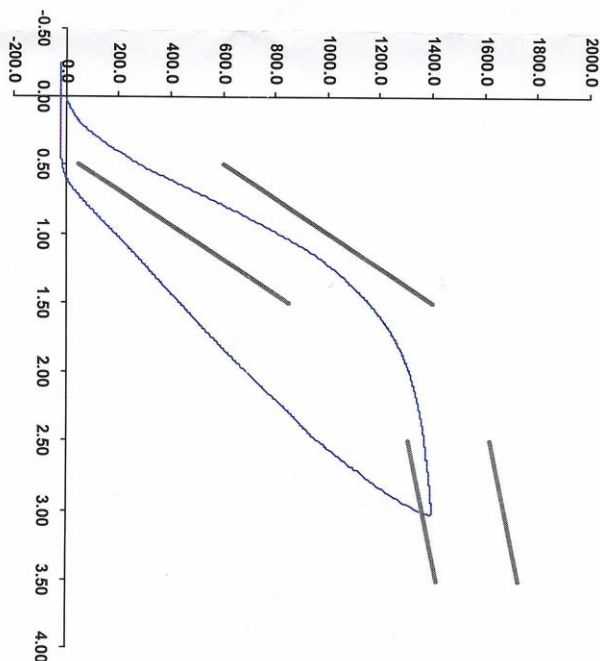

Operator

Part Number 180-4450

Template No 107 20-Sep-19

SACO Research

By: DC

Date: 9/20/2019

SACO Research 41735 Elm St, #401 Murrieta, CA 92562 Tel 310-694-2082 FAX



300 cet 1 3/16/20

SID-11s Pelvis Plug Certification Test

Plug S/N 13423
Test Number 11065
Report Number 11103
Test Date 9/20/2019 7:37:17 AM

Force (-N) vs Extension (-mm)

Test Results	Spec Min	Spec Max
Force @ 0.5 mm (N)	290.64	50.00
Force @ 1.5 mm (N)	1,139.06	850.00
Force @ 2.5 mm (N)	1,387.32	1,306.00
Force @ 3.0 mm (N)	1,431.09	1,361.00

Testing Machine STM-20 596554;
Load Cell S/N (F1360947), Units (LBS) 1000
Crosshead Speed (mm / min) or Rate 12.7
Extension or Position Measured by XHD_100 (XHD100)

Notes:

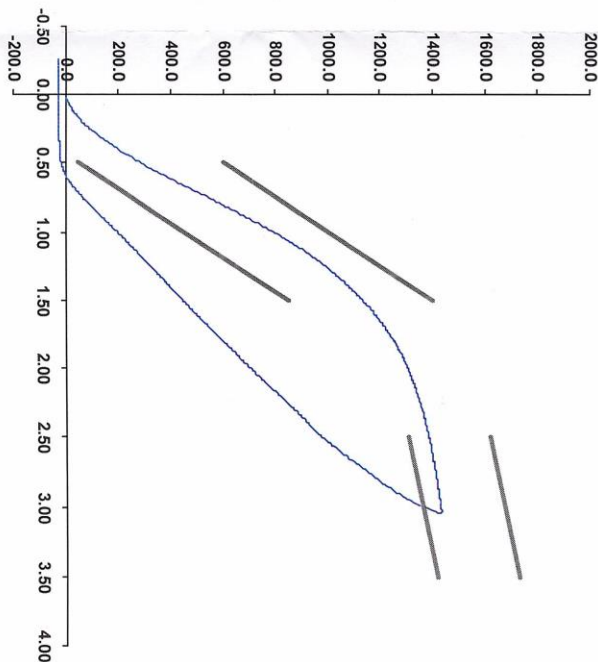

Operator

Part Number 180-4450

Template No 107 20-Sep-19
SACO Research

By: *SC*

Date: 9/26/2019

SACO Research 41735 Elm St, #401 Murrieta, CA 92562 Tel 310-694-2082 FAX

ATD Manufacturer	FTSS	Test Technician	K. Brogan
ATD Serial Number	300	Laboratory Supervisor	D.Reinhard

Results

Test Parameter	Minimum Specification	Maximum Specification	Unit	Result	Pass/Fail
Temperature	20.6	22.2	°C	20.7	Pass
Humidity	10	70	%	16.0	Pass
Velocity	4.2	4.4	m/s	4.21	Pass
Probe Acceleration	36	45	g's	44.5	Pass
Lateral Pelvis Acceleration	28	39	g's	35.1	Pass
Iliac Force	4100	5100	N	5089.2	Pass

Transducer Calibrations

Channel	Manufacturer	Serial Number	Calibration Date	Calibration Due Date
Pendulum Accelerometer	MSI 64C-2000	A286228	1/29/2020	7/29/2020
Pelvis Y Accelerometer	ENDEVCO 7264CT	AC-P51731	10/29/2019	4/28/2020
Iliac Load Cell	DENTON 3228J	LC-280Fy	6/20/2019	6/19/2020

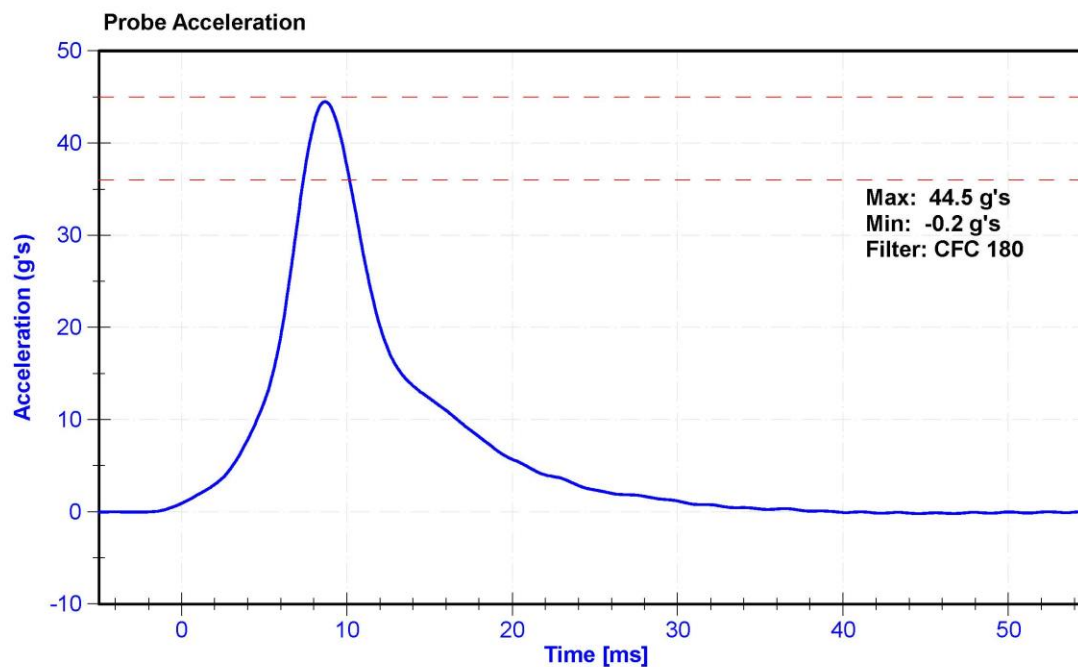

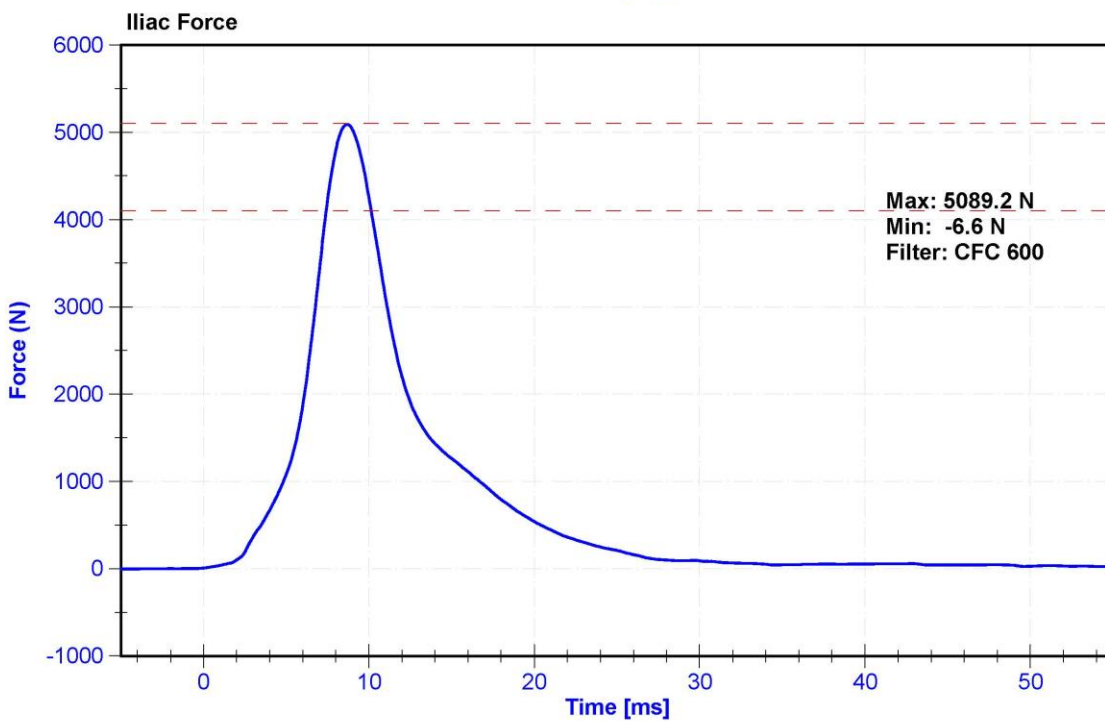
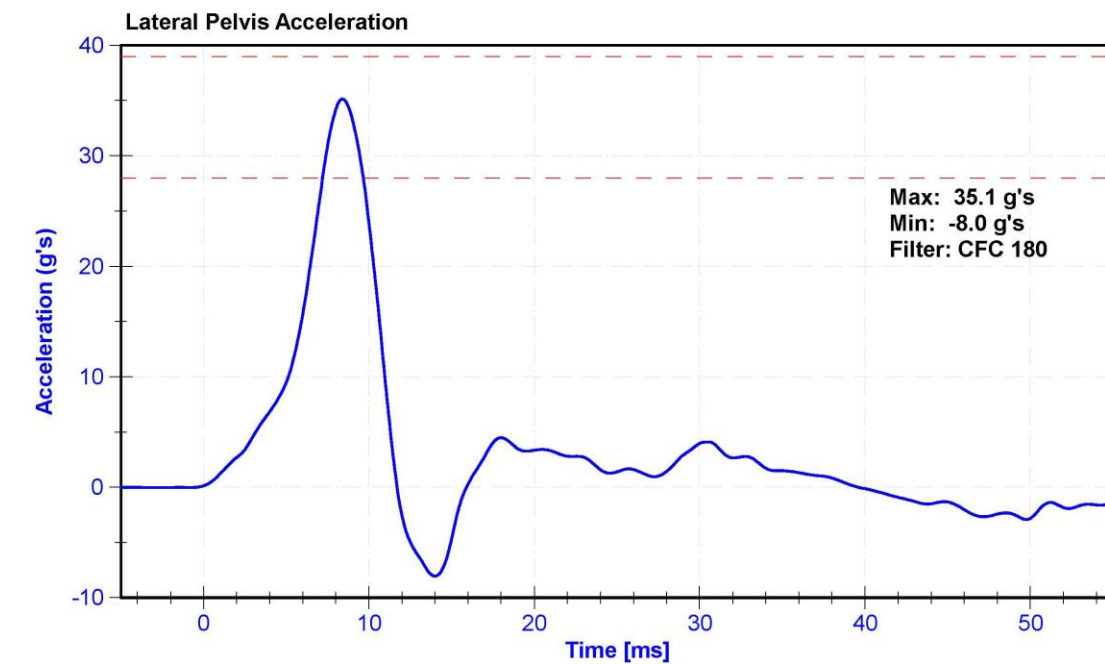

APPENDIX D

TEST EQUIPMENT AND INSTRUMENTATION CALIBRATION DATA

Table 1 – Dummy Instrumentation (ES-2re)

			ES-2re S/N: F034		
			Serial Number	Manufacturer	Calibration Date
Head Accelerometers	Primary	X	AC-P49204	ENDEVCO	10/29/2019
		Y	AC-P63981	ENDEVCO	10/29/2019
		Z	AC-P64007	ENDEVCO	10/29/2019
	Redundant	X	AC-P52003	ENDEVCO	10/29/2019
		Y	AC-P64122	ENDEVCO	10/29/2019
		Z	AC-P51962	ENDEVCO	10/29/2019
Thorax Rib Displacement Potentiometers	Upper	Y	DS-183GFE	Honeywell	10/31/2019
	Middle	Y	DS-184GFE	Honeywell	10/31/2019
	Lower	Y	DS-182GFE	Honeywell	10/31/2019
Abdomen Load Cells	Forward	Y	LC-1440	DENTON	6/14/2019
	Middle	Y	LC-1525	DENTON	6/5/2019
	Rear	Y	LC-1528	DENTON	6/14/2019
Lower Spine Accelerometers (T12)		X	AC-P17299	ENDEVCO	10/29/2019
		Y	AC-P39731	ENDEVCO	10/29/2019
		Z	AC-P22639	ENDEVCO	10/29/2019
Pubic Symphysis Load Cell		Y	LC-464fy	DENTON	6/14/2019

Table 2 – Dummy Instrumentation (SID-IIs)

				SID-IIs S/N: 300		
				Serial Number	Manufacturer	Calibration Date
Head Accelerometers		Primary	X	AC-P68057	ENDEVCO	10/29/2019
			Y	AC-P79189	ENDEVCO	10/29/2019
			Z	AC-P52095	ENDEVCO	10/29/2019
		Redundant	X	AC-P59018	ENDEVCO	10/29/2019
			Y	AC-P58986	ENDEVCO	10/29/2019
			Z	AC-P58777	ENDEVCO	10/29/2019
Displacement Potentiometers	Thoracic Rib	Upper	Y	DS-451GFE	Servo	10/29/2019
		Middle	Y	DS-040GFE	Servo	10/29/2019
		Lower	Y	DS-1156GFE	Servo	10/29/2019
	Abdominal Rib	Upper	Y	DS-308GFE	Servo	10/29/2019
		Lower	Y	DS-307GFE	Servo	10/29/2019
Lower Spine Accelerometers (T12)			X	AC-P58883	ENDEVCO	10/29/2019
			Y	AC-P64147	ENDEVCO	10/29/2019
			Z	AC-P58786	ENDEVCO	10/29/2019
Acetabulum Load Cell			Y	LC-276Fy	DENTON	9/24/2019
Iliac Wing Load Cell			Y	LC-280Fy	DENTON	6/20/2019
Pelvis Plug (struck side)				12644	SACO	11/21/2018
Pelvis Plug (non-struck side)				-	-	-

Table 3 – Vehicle Instrumentation

Vehicle Instrumentation			Serial Number	Manufacturer	Calibration Date
1	Vehicle Center of Gravity	X	AC-A255837	MSI 1201-1000	2/19/2020
	Vehicle Center of Gravity	Y	AC-A280355	MSI 1201-1000	2/19/2020
	Vehicle Center of Gravity	Z	A284340	MSI 1201-1000	2/19/2020
2	Right Sill at Front Seat	X	AC-A280373	MSI 1201-1000	2/20/2020
	Right Sill at Front Seat	Y	AC-A280389	MSI 1201-1000	2/20/2020
	Right Sill at Front Seat	Z	AC-A280948	MSI 1201-1000	2/20/2020
3	Right Sill at Rear Seat	X	AC-A247205	MSI 1201-1000	1/13/2020
	Right Sill at Rear Seat	Y	AC-A255972	MSI 1201-1000	11/1/2019
	Right Sill at Rear Seat	Z	AC-A280831	MSI 1201-1000	12/17/2019
4	Left Sill at Front Door	Y	AC-A280392	MSI 1201-1000	2/26/2020
5	Left Sill at Rear Door	Y	AC-A247191	MSI 1201-1000	2/24/2020
6	Left A-Post Lower	Y	AC-A280944	MSI 1201-1000	11/8/2019
7	Left A-Post Middle	Y	AC-A247197	MSI 1201-1000	2/26/2020
8	Left B-Post Lower	Y	AC-A280011	MSI 1201-1000	2/26/2020
9	Left B-Post Middle	Y	AC-A280210	MSI 1201-1000	2/26/2020
10	Front Seat Track	Y	AC-A255855	MSI 1201-1000	2/24/2020
11	Rear Seat Track or Structure	Y	A315926	MSI 1201-1000	2/24/2020
12	Right Rear Occ. Compartment	Y	AC-A280992	MSI 1201-1000	1/9/2020
13	Engine Block	X	AC-A255975	MSI 1201-1000	1/10/2020
	Engine Block	Y	AC-A281026	MSI 1201-1000	10/10/2019
14	Rear Floorpan Above Axle	X	AC-A255878	MSI 1201-1000	1/27/2020
	Rear Floorpan Above Axle	Y	AC-A255971	MSI 1201-1000	1/27/2020
	Rear Floorpan Above Axle	Z	AC-A280891	MSI 1201-1000	1/27/2020

TABLE 4 – MDB Instrumentation

MDB Instrumentation		Serial Number	Manufacturer	Calibration Date
MDB Center of Gravity	X	A255112	MSI	11/21/2019
MDB Center of Gravity	Y	A255126	MSI	11/21/2019
MDB Center of Gravity	Z	A255143	MSI	11/21/2019
Left Frame at Rear Axle Centerline	X	A280025	MSI	11/22/2019
Left Frame at Rear Axle Centerline	Y	A280334	MSI	11/22/2019