

REPORT NUMBER: NCAP305I-MGA-2019-001

**NEW CAR ASSESSMENT PROGRAM (NCAP)
FMVSS No. 305 Indicant Test**

**HONDA MFG. OF INDIANA, LLC
2019 Honda Insight LX 4-Door Sedan
NHTSA NUMBER: O20195304**

**MGA RESEARCH CORPORATION
5000 Warren Road
Burlington, WI 53105**



Test Date: August 27, 2018

Report Date: August 29, 2019

FINAL REPORT

**U.S. DEPARTMENT OF TRANSPORTATION
National Highway Traffic Safety Administration
Office of Crashworthiness Standards
Mail Code: NRM-110
1200 New Jersey Ave, SE
Room W43-410
Washington, DC 20590**

This publication is distributed by the U.S. Department of Transportation, National Highway Traffic Safety Administration, in the interest of information exchange. The opinions, findings and conclusions expressed in this publication are those of the author(s) and not necessarily those of the Department of Transportation or the National Highway Traffic Safety Administration. The United States Government assumes no liability for its contents or use thereof.

If trade or manufacturers' names or products are mentioned it is only because they are considered essential to the object of the publication and should not be construed as an endorsement.

Prepared by: 
Ben Fischer, Project Engineer

Approved by: 
Joe Fleck, Project Engineer

Approval Date: August 29, 2019

FINAL REPORT ACCEPTANCE BY OVSC:

Division Chief, New Car Assessment Program
NHTSA, Office of Crashworthiness Standards

Date: _____

COTR, New Car Assessment Program
NHTSA, Office of Crashworthiness Standards

Date: _____

Technical Report Documentation Page

1. Report No. NCAP305I-MGA-2019-001		2. Government Accession No.		3. Recipient's Catalog No.	
4. Title and Subtitle Final Report of FMVSS 305 Compliance Testing of 2019 Honda Insight LX 4-Door Sedan, NHTSA No.: O20195304		5. Report Date August 29, 2019		6. Performing Organization Code MGA	
		8. Performing Organization Report No. NCAP305I-MGA-2019-001			
7. Author(s) Ben Fischer, Project Engineer		10. Work Unit No.		11. Contract or Grant No. DTNH22-13-D-00311L	
9. Performing Organization Name and Address MGA Research Corporation 5000 Warren Road Burlington, WI 53105					
12. Sponsoring Agency Name and Address U.S. Department of Transportation National Highway Traffic Safety Administration Office of Crashworthiness Standards (NRM-110) 1200 New Jersey Ave, SE, Room W43-410 Washington, D.C. 20590		13. Type of Report and Period Covered Final Test Report August 27, 2018 to August 29, 2019		14. Sponsoring Agency Code NRM-110	
15. Supplementary Notes					
16. Abstract An FMVSS No. 305 Indicant test, in conjunction with an NCAP side pole barrier impact test was conducted on the subject 2019 Honda Insight LX 4-Door Sedan in accordance with the specifications of the applicable Office of Crashworthiness Standards Test Procedures for the generation of consumer information for the New Car Assessment Program (NCAP). No test failures were reported.					
17. Key Words New Car Assessment Program (NCAP) FMVSS 305 Indicant			18. Distribution Statement Copies of this report are available from: National Highway Traffic Safety Administration Technical Information Services Division, NPO-411 1200 New Jersey Ave, SE Washington, DC 20590 Email: tis@nhtsa.dot.gov FAX: 202-493-2833		
19. Security Classification of Report Unclassified	20. Security Classification of Page Unclassified	21. No. of Pages 42	22. Price		

TABLE OF CONTENTS

<u>Section</u>		<u>Page No.</u>
1	Purpose of Test	1
2	Summary of Test Results	2
3	Data Sheets	3
<u>Data Sheet</u>		<u>Page No.</u>
1	Test Vehicle Specifications	4
2	Pre-Impact Data	6
3	Pre-Impact Electric Isolation Measurements and Calculations	7
4	Post-Impact Data	9
5	Static Rollover Test Data	11
<u>Appendix</u>		
A	Photographs	A-1

SECTION 1 PURPOSE OF TEST

An FMVSS No. 305 Indicant test, in conjunction with an NCAP side pole barrier impact test was conducted on the subject 2019 Honda Insight LX 4-Door Sedan.

The Indicant test was conducted in accordance with the Office of Crashworthiness Standards Laboratory Test Procedure, dated January 31, 2012 to determine compliance to the requirements of Federal Motor Vehicle Safety Standard (FMVSS) No. 305, "Electric-Powered Vehicles: Electrolyte Spillage and Electrical Shock Protection" for the purpose of providing consumer information.

This FMVSS No. 305 Indicant test is part of the MY 2019 New Car Assessment Program Test Program, sponsored by the National Highway Traffic Safety Administration (NHTSA), under contract DTNH22-13-D-00311L.

SECTION 2 SUMMARY OF TEST RESULTS

A NCAP side pole barrier impact test was performed by MGA Research Corporation on a 2019 Honda Insight LX 4-Door Sedan on August 27, 2018. Electrical isolation measurements were taken immediately post-impact and observations were made related to electrolyte spillage and battery retention. A static rollover was subsequently performed on the subject vehicle and electrical isolation measurements were taken at each stage of the rollover.

Based on the test results, the 2019 Honda Insight LX 4-Door Sedan appears to meet the requirements for electrolyte spillage, electrical isolation, and battery retention during FMVSS No. 305 Indicant testing.

Data sheets, along with pre-test and post-test photographs of the test vehicle, are included in this report to document the test.

TEST NOTES

None

MGA does not endorse or certify products. The manufacturer's name appears solely for identification purposes.

SECTION 3
DATA SHEETS

DATA SHEET 1
TEST VEHICLE SPECIFICATIONS

Test Vehicle: 2019 Honda Insight LX 4-Door Sedan

NHTSA No. O20195304

TEST VEHICLE INFORMATION

Year/Make/Model/Body Style	2019 Honda Insight LX 4-Door Sedan
NHTSA No.	O20195304
Color	Lunar Silver Metallic
Odometer Reading	66km / 41mi

DATA FROM CERTIFICATION LABEL

Manufactured By	HONDA MFG. OF INDIANA, LLC	GVWR (kg)	1800
Date of Manufacture	06/18	GAWR Front (kg)	960
VIN:	19XZE4F1XKE004700	GAWR Rear (kg)	840

ELECTRIC VEHICLE PROPULSION SYSTEM

Type of Electric Vehicle (Electric/Hybrid):	Gasoline-Electric Hybrid
Electric Energy Storage/Device:	Lithium-Ion (Li-Ion) Battery
Nominal Voltage (V):	222 V
Is this vehicle equipped with an Automatic Propulsion Battery Disconnect?	Yes
Physical Location of the Automatic Propulsion Battery Disconnect:	Under the 2 nd row seat
Auxiliary Battery Type:	Not equipped

DATA SHEET 1 (CONTINUED)
TEST VEHICLE SPECIFICATIONS

Test Vehicle: 2019 Honda Insight LX 4-Door Sedan

NHTSA No. O20195304

ELECTRIC ENERGY STORAGE CONVERSION/DEVICE SYSTEM DATA (COTR SUPPLIED)

Electrolyte Fluid Type:	EC/DMC/EMC (mixture of LiPF6)	
Electrolyte Fluid Specific Gravity:	3,120 (g/L)	
Electrolyte Kinematic Viscosity (centistokes):	4.1 (cP)	
Electrolyte Fluid Color:	Colorless	
Electric Energy Storage/Conversion System Coolant Type, Color, Specific Gravity (if applicable):	Air-Cooled	
Location of Battery Modules:	X	Inside Passenger Compartment
		Outside Passenger Compartment
	The high-voltage battery is located below the 2 nd row seat cushion.	

ELECTRIC ENERGY STORAGE CONVERSION/DEVICE STATE OF CHARGE

<i>For all battery types:</i>	
Voltage range corresponding to useable energy of the battery:	
Minimum State of Charge:	
Maximum State of Charge:	
95% of Maximum State of Charge:	
Test Voltage - No less than 95% of maximum State of Charge:	
<i>For batteries that are rechargeable ONLY by an energy source on the vehicle:</i>	
Voltage range corresponding to useable energy of the battery:	
Minimum State of Charge:	214 V
Maximum State of Charge:	234 V
Test Voltage – Maximum practicable State of Charge within Normal Operating Range:	224.3 V

**DATA SHEET 2
PRE-IMPACT DATA**

Test Vehicle: 2019 Honda Insight LX 4-Door Sedan

NHTSA No. O20195304

VEHICLE CHASSIS GROUND POINT(S) LOCATION(S)

Details of Vehicle Chassis Ground Point(s) & Location(s)	Manufacturer recommended chassis ground beneath IPU cover
--	---

ELECTRIC ENERGY STORAGE/CONVERSION TEST POINTS

Details of Electric Energy Storage/Conversion System Test Points:	Connected at + and – terminal ends of DC/DC controller
---	--

DATA SHEET 3
PRE-IMPACT ELECTRIC ISOLATION MEASUREMENTS & CALCULATIONS

Test Vehicle: 2019 Honda Insight LX 4-Door Sedan

NHTSA No. O20195304

VOLTMETER INFORMATION

Make:	Fluke
Model:	177
Serial Number:	17210161
Internal Impedance Value (M Ω):	> 10 M Ω < 100 pF
Resolution (V):	.001 Volts
Last Calibration Date:	5/29/2018

ELECTRIC ENERGY STORAGE/CONVERSION SYSTEM VOLTAGE

Measurement shall be made with Energy Storage/Conversion System connected to the vehicle propulsion system, and the vehicle in the "ready-to-drive" (propulsion system energized) position.

If voltage measurement is not at the voltage or within the normal operating voltage range specified by the manufacturer, the battery must be charged.

Vb (V):	224.3
---------	-------

ELECTRIC ENERGY STORAGE/CONVERSION SYSTEM TO VEHICLE CHASSIS

Vehicle chassis point(s) determined and supplied to contractor by COTR.

V1 (V):	156.0
V2 (V):	51.7

**ELECTRIC ENERGY STORAGE/CONVERSION SYSTEM TO
VEHICLE CHASSIS ACROSS RESISTOR**

The known resistance Ro (in ohms) should be approximately 500 times the normal operating voltage of the vehicle (in volts) per SAE J1766.

Ro (Ω):	109,900
------------------	---------

V1' (V) Pre-Impact:	4.0
V2' (V) Pre-Impact:	1.8

DATA SHEET 3 (CONTINUED)
PRE-IMPACT ELECTRICAL ISOLATION MEASUREMENTS & CALCULATIONS

Test Vehicle: 2019 Honda Insight LX 4-Door Sedan

NHTSA No. O20195304

ELECTRICAL ISOLATION MEASUREMENT

Note: If measured voltage is zero and results in a division by zero, record "Zero Volts". This "zero voltage" condition is considered as being compliant.

V1' (V):	4.0
$R_{i1} = R_o (1 + V_2/V_1) [(V_1 - V_1')/V_1']$	
Ri1 (Ω):	1,669,628
V2' (V):	1.8
$R_{i2} = R_o (1 + V_1/V_2) [(V_2 - V_2')/V_2']$	
Ri2 (Ω):	2,208,257
Ri = The lesser of Ri1 and Ri2	
Ri Pre-Test (Ω):	1,669,628
Ri/Vb (Ω/V):	6348
Minimum Electrical Isolation Value is 500 Ω/V	

Is the measured Electrical Isolation Value:	Yes, Pass	No, Fail
$\geq 500 \Omega/V$ without electrical isolation monitoring		
$\geq 100 \Omega/V$ with electrical isolation monitoring	X	

DATA SHEET 4 POST-IMPACT DATA

Test Vehicle: 2019 Honda Insight LX 4-Door Sedan

NHTSA No. O20195304

VOLTMETER INFORMATION

Make:	Fluke
Model:	177
Serial Number:	17210161
Internal Impedance Value (MΩ):	> 10 MΩ < 100 pF
Nominal Propulsion Battery Voltage (Vb) (V):	222

ELECTRIC ENERGY STORAGE/CONVERSION SYSTEM VOLTAGE LOCATION OF MEASUREMENT

Measurement is made from the side of the automatic disconnect connected to the electric powertrain.

Vb (V):	3.9
---------	-----

ELECTRIC ENERGY STORAGE/CONVERSION SYSTEM VOLTAGE

V1 =	4.2	V	Impact Time:	1	Minutes	20	s
V2 =	4.1	V	Impact Time:	1	Minutes	28	s
V1' =	0.1	V	Impact Time:	1	Minutes	44	s
V2' =	0.1	V	Impact Time:	1	Minutes	35	s

ELECTRICAL ISOLATION MEASUREMENT

Note: If measured voltage is zero and results in a division by zero, record "Zero Volts". This "zero voltage" condition is considered as being compliant.

$R_{i1} = R_o (1 + V_2/V_1) [(V_1 - V_1')/V_1']$							
Ri1 =	4,982,000	Ω	Impact Time:	1	Minutes	20	s
$R_{i2} = R_o (1 + V_1/V_2) [(V_2 - V_2')/V_2']$							
Ri2 =	3,724,045	Ω	Impact Time:	1	Minutes	28	s
Ri = The lesser of Ri1 and Ri2							
Ri =	3,724,045	Ω	Impact Time:	1	Minutes	28	s
Ri/Vb = electrical Isolation Value/Nominal Battery Voltage							
Minimum Electrical Value is 500 Ω/V							
Ri/Vb =	14,159	Ω/V	Impact Time:	1	Minutes	55	s

Is the measured Electrical Isolation Value:	Yes, Pass	No, Fail
≥500 Ω/V without electrical isolation monitoring		
≥100 Ω/V with electrical isolation monitoring	X	

DATA SHEET 4 (CONTINUED)
POST-IMPACT DATA

Test Vehicle: 2019 Honda Insight LX 4-Door Sedan

NHTSA No. O20195304

ELECTRIC ENERGY STORAGE/CONVERSION DEVICE

	Inside Passenger Compartment	Outside Passenger Compartment
Location of Electric Energy Storage/Conversion Device:	X	

	Yes, Pass	No, Fail
All Components of Electrical Energy Storage/Conversion Device remained attached to the vehicle with at least one mounting location.	X	

Describe Electric Energy Storage/Conversion Device movement within the passenger compartment [Supply photographs as appropriate]:
Not Applicable

	Yes, Fail	No, Pass
Has the Electric Energy Storage/Conversion Device moved within the passenger compartment?		X

Describe intrusion of an outside Electric Energy Storage/Conversion Device into the passenger compartment [Supply photographs as appropriate]:
No Intrusion

	Yes, Fail	No, Pass
Has an outside Electric Energy Storage/Conversion Device intruded into the passenger compartment?		X

	Yes, Fail	No, Pass
Is Electric Energy Storage/Conversion Device electrolyte spillage visible in the passenger compartment?		X

DATA SHEET 5 STATIC ROLLOVER TEST DATA

Test Vehicle: 2019 Honda Insight LX 4-Door Sedan

NHTSA No. O20195304

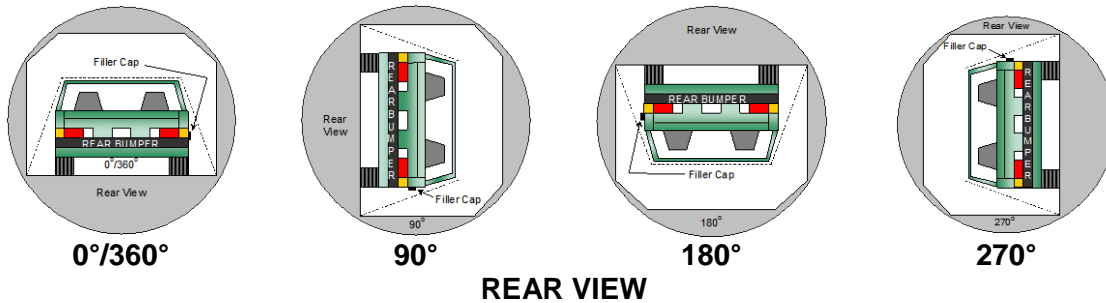

DETERMINATION OF ELECTRIC ENERGY STORAGE/CONVERSION DEVICE ELECTROLYTE COLLECTION TIME PERIOD

Rollover Stage	Rotation Time (spec. 1-3 min)				FMVSS 301 Hold Time		Total Time				Next Whole Minute Interval	
0° - 90°	1	minutes	50	seconds	5	minutes	6	minutes	50	seconds	7	minutes
90° - 180°	1	minutes	50	seconds	5	minutes	6	minutes	50	seconds	7	minutes
180° - 270°	1	minutes	47	seconds	5	minutes	6	minutes	47	seconds	7	minutes
270° - 360°	1	minutes	51	seconds	5	minutes	6	minutes	51	seconds	7	minutes

ACTUAL TEST VEHICLE ELECTRIC ENERGY STORAGE/CONVERSION DEVICE ELECTROLYTE SPILLAGE

Rollover Stage	Electric Energy Storage/Conversion Device Electrolyte Spillage (L)	Spillage Location
0° to 90°	0	Not Applicable
90° to 180°	0	Not Applicable
180° to 270°	0	Not Applicable
270° to 360°	0	Not Applicable

Total Spillage: 0 L

	Yes, Fail	No, Pass
Is the total spillage of Electric Energy Storage/Conversion Device electrolyte greater than 5.0 Liters?		X
Is Electric Energy Storage/Conversion Device electrolyte spillage visible in the passenger compartment?		X

DATA SHEET 5 (CONTINUED)
STATIC ROLLOVER TEST DATA

Test Vehicle: 2019 Honda Insight LX 4-Door Sedan

NHTSA No. O20195304

VOLTMETER INFORMATION

Make:	Fluke
Model:	177
Serial Number:	17210161
Internal Impedance Value (MΩ):	> 10 MΩ < 100 pF
Nominal Electric Energy Storage/Conversion Device Voltage (Vb) (V):	222
Record V1, V2, V1', V2' voltage measurements at the start of each successive increment of 90°, 180°, 270°, and 360° of the static rollover test.	

ELECTRICAL ISOLATION MEASUREMENT

V1 =	2.2	V	0°	Time:		Minutes		s
V1 =	2.0	V	90°	Time:	2	Minutes	04	s
V1 =	1.5	V	180°	Time:	2	Minutes	17	s
V1 =	2.0	V	270°	Time:	2	Minutes	24	s
V1 =	2.2	V	360°	Time:	2	Minutes	20	s
V2 =	2.0	V	0°	Time:		Minutes		s
V2 =	1.9	V	90°	Time:	2	Minutes	10	s
V2 =	1.5	V	180°	Time:	2	Minutes	22	s
V2 =	1.9	V	270°	Time:	2	Minutes	28	s
V2 =	1.7	V	360°	Time:	2	Minutes	26	s
V1' =	0.0	V	0°	Time:		Minutes		s
V1' =	0.0	V	90°	Time:	2	Minutes	23	s
V1' =	0.0	V	180°	Time:	2	Minutes	39	s
V1' =	0.0	V	270°	Time:	2	Minutes	48	s
V1' =	0.0	V	360°	Time:	2	Minutes	40	s
V2' =	0.0	V	0°	Time:		Minutes		s
V2' =	0.0	V	90°	Time:	2	Minutes	17	s
V2' =	0.1	V	180°	Time:	2	Minutes	31	s
V2' =	0.0	V	270°	Time:	2	Minutes	35	s
V2' =	0.0	V	360°	Time:	2	Minutes	33	s
Vb =	0.0	V	0°	Time:		Minutes		s
Vb =	0.0	V	90°	Time:	1	Minutes	59	s
Vb =	0.0	V	180°	Time:	2	Minutes	13	s
Vb =	0.0	V	270°	Time:	2	Minutes	19	s
Vb =	0.0	V	360°	Time:	2	Minutes	15	s

DATA SHEET 5 (CONTINUED)
STATIC ROLLOVER TEST DATA

Test Vehicle: 2019 Honda Insight LX 4-Door Sedan

NHTSA No. O20195304

ELECTRICAL ISOLATION CALCULATION

Note: If measured voltage is zero and results in a division by zero, record "Zero Volts". This "zero voltage" condition is considered as being compliant.

$R_{i1} = R_o (1 + V_2/V_1) [(V_1 - V_1')/V_1']$								
R _{i1} =	3,567,300	Ω	0°	Time:		Minutes		s
R _{i1} =	3,567,300	Ω	90°	Time:	2	Minutes	04	s
R _{i1} =	3,729,450	Ω	180°	Time:	2	Minutes	17	s
R _{i1} =	3,405,150	Ω	270°	Time:	2	Minutes	24	s
R _{i1} =	3,729,450	Ω	360°	Time:	2	Minutes	20	s
$R_{i2} = R_o (1 + V_1/V_2) [(V_2 - V_2')/V_2']$								
R _{i2} =	3,567,300	Ω	0°	Time:		Minutes		s
R _{i2} =	3,567,300	Ω	90°	Time:	2	Minutes	10	s
R _{i2} =	3,729,450	Ω	180°	Time:	2	Minutes	22	s
R _{i2} =	3,405,150	Ω	270°	Time:	2	Minutes	28	s
R _{i2} =	3,729,450	Ω	360°	Time:	2	Minutes	26	s
R _i = The lesser of R _{i1} and R _{i2}								
R _i =	3,567,300	Ω	0°	Time:		Minutes		s
R _i =	3,567,300	Ω	90°	Time:	2	Minutes	10	s
R _i =	3,729,450	Ω	180°	Time:	2	Minutes	22	s
R _i =	3,405,150	Ω	270°	Time:	2	Minutes	28	s
R _i =	3,729,450	Ω	360°	Time:	2	Minutes	26	s
R _i /V _b = Electrical Isolation Value/Nominal Battery Voltage Minimum Electrical Isolation Value is 500 Ω /V								
R _i /V _b =	13,563	Ω/V	0°	Time:		Minutes		s
R _i /V _b =	13,563	Ω/V	90°	Time:	1	Minutes	59	s
R _i /V _b =	14,180	Ω/V	180°	Time:	2	Minutes	13	s
R _i /V _b =	12,947	Ω/V	270°	Time:	2	Minutes	19	s
R _i /V _b =	14,180	Ω/V	360°	Time:	2	Minutes	15	s

Is the measured Electrical Isolation Value:	Yes, Pass	No, Fail
≥500 Ω/V without electrical isolation monitoring		
≥100 Ω/V with electrical isolation monitoring	X	

APPENDIX A
PHOTOGRAPHS

TABLE OF PHOTOGRAPHS

		<u>Page No.</u>
Photo No. 001	Auxiliary Power Module Warning Label	A-1
Photo No. 002	Power Inverter Warning Label	A-1
Photo No. 003	First Responder Warning Label	A-2
Photo No. 004	First Responder Warning Location	A-2
Photo No. 005	Other Vehicle Label(s) Related to Electrical Propulsion System	A-3
Photo No. 006	Manual High Voltage Service Disconnect in Place	A-3
Photo No. 007	Manual High Voltage Service Disconnect Removed	A-4
Photo No. 007a	Manual High Voltage Service Disconnect Removed	A-4
Photo No. 008	Pre-Impact View of Propulsion Battery	A-5
Photo No. 009	Post-Impact Front View of Propulsion Battery	A-5
Photo No. 010	Post-Impact Rear View of Propulsion Battery	A-6
Photo No. 011	Pre-Impact View of Battery Box(s) or Container(s) Which Holds Individual Battery Modules	A-6
Photo No. 012	Post-Impact View of Battery Box(s) or Container(s) Which Holds Individual Battery Modules	A-7
Photo No. 013	Pre-Impact View of Propulsion Battery Module(s)	A-7
Photo No. 014	Post-Impact View of Propulsion Battery Module(s)	A-8
Photo No. 015	Pre-Impact View of Electric Propulsion Drive	A-8
Photo No. 015a	Pre-Impact View of Electric Propulsion Drive	A-9
Photo No. 016	Post-Impact View of Electric Propulsion Drive	A-9
Photo No. 016a	Post-Impact View of Electric Propulsion Drive	A-10
Photo No. 017	Pre-Impact View of High Voltage Interconnect(s)	A-10
Photo No. 018	Pre-Impact View Propulsion Battery Venting System(s)	A-11
Photo No. 019	Pre-Impact View of Other Visible Electric Propulsion Components	A-11
Photo No. 020	Pre-Impact View of Ground Lead Attached	A-12
Photo No. 021	Pre-Impact View of High Voltage Leads Attached	A-12
Photo No. 022	Pre-Impact Close-Up View of High Voltage Leads Attached	A-13
Photo No. 023	Pre-Impact View of Installed Impact Interface Port	A-13
Photo No. 024	Post-Impact View of Installed Impact Interface Port	A-14
Photo No. 025	Pre-Impact View of Other Test Devices	A-14
Photo No. 026	Post-Impact View of Other Test Devices	A-15
Photo No. 027	FMVSS No. 305 Static Rollover at 90°	A-15
Photo No. 028	FMVSS No. 305 Static Rollover at 180°	A-16
Photo No. 029	FMVSS No. 305 Static Rollover at 270°	A-16

		<u>Page No.</u>
Photo No. 030	FMVSS No. 305 Static Rollover at 360°	A-17
Photo No. 031	Pre-Impact View of the Vehicle Passenger Compartment Adjacent to Propulsion Battery	A-17
Photo No. 032	Post-Impact View of the Vehicle Passenger Compartment Adjacent to Propulsion Battery	A-18
Photo No. 033	Post-Impact Propulsion Battery System Mounting and/or Intrusion Failure(s)	A-18
Photo No. 034	Post-Impact View of Battery Component Intrusion	A-19
Photo No. 035	Post-Impact View of Battery Module Movement or Retention Loss	A-19
Photo No. 036	Post-Impact View of Propulsion Battery Electrolyte Spillage Location	A-20
Photo No. 037	Post-Test View of Propulsion Battery Electrolyte Spillage Location	A-20
Photo No. 038	As Delivered Right Front $\frac{3}{4}$ View of Impact Vehicle	A-21
Photo No. 039	As Delivered Left Rear $\frac{3}{4}$ View of Impact Vehicle	A-21
Photo No. 040	Vehicle's Certification Label	A-22
Photo No. 041	Vehicle's Tire Information Placard or Label	A-22

PHOTOGRAPH NOT APPLICABLE

Photo No. 001 - Auxiliary Power Module Warning Label

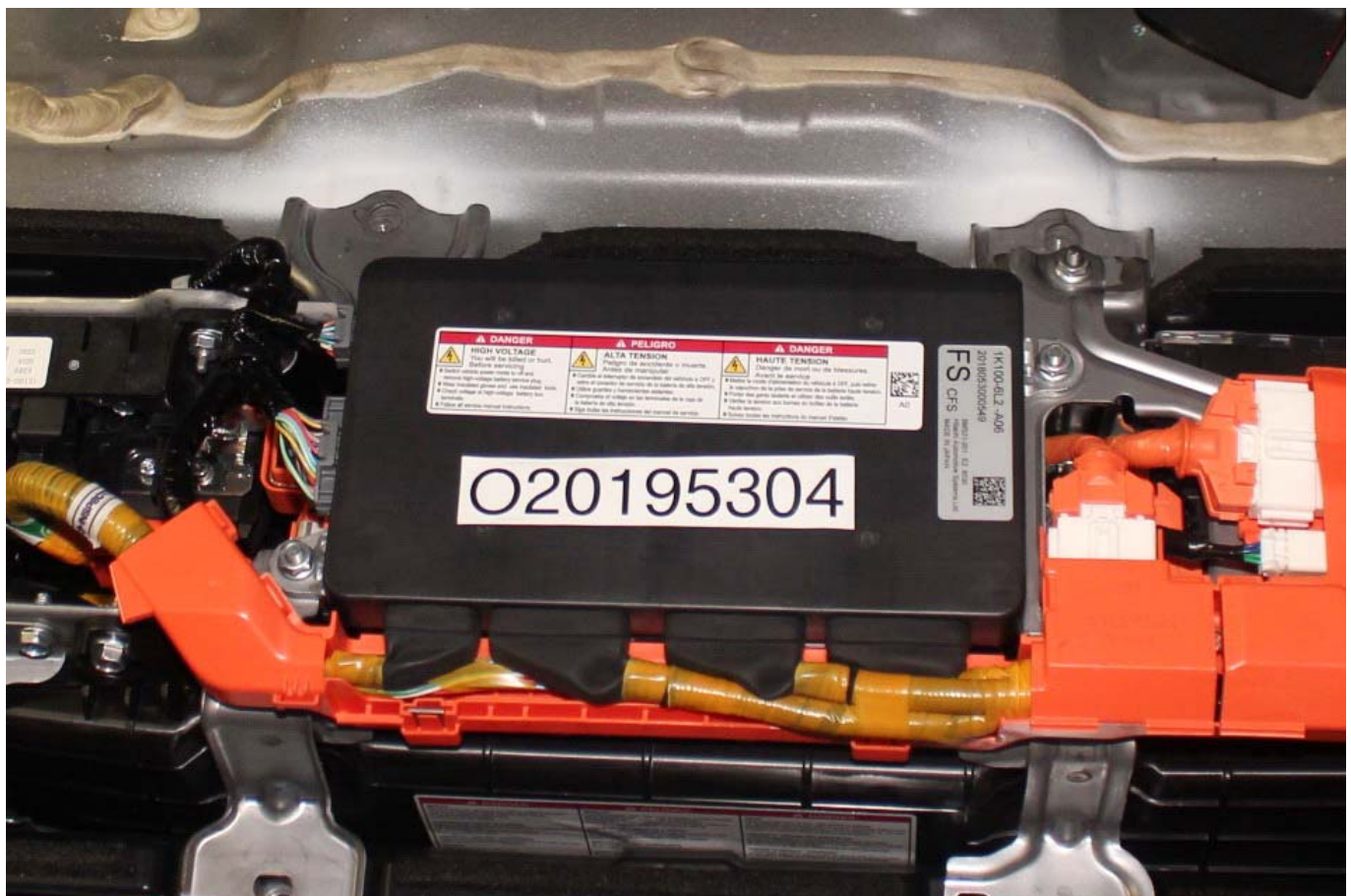

Photo No. 002 - Power Inverter Warning Label



Photo No. 003 - First Responder Warning Label



Photo No. 004 - First Responder Warning Location

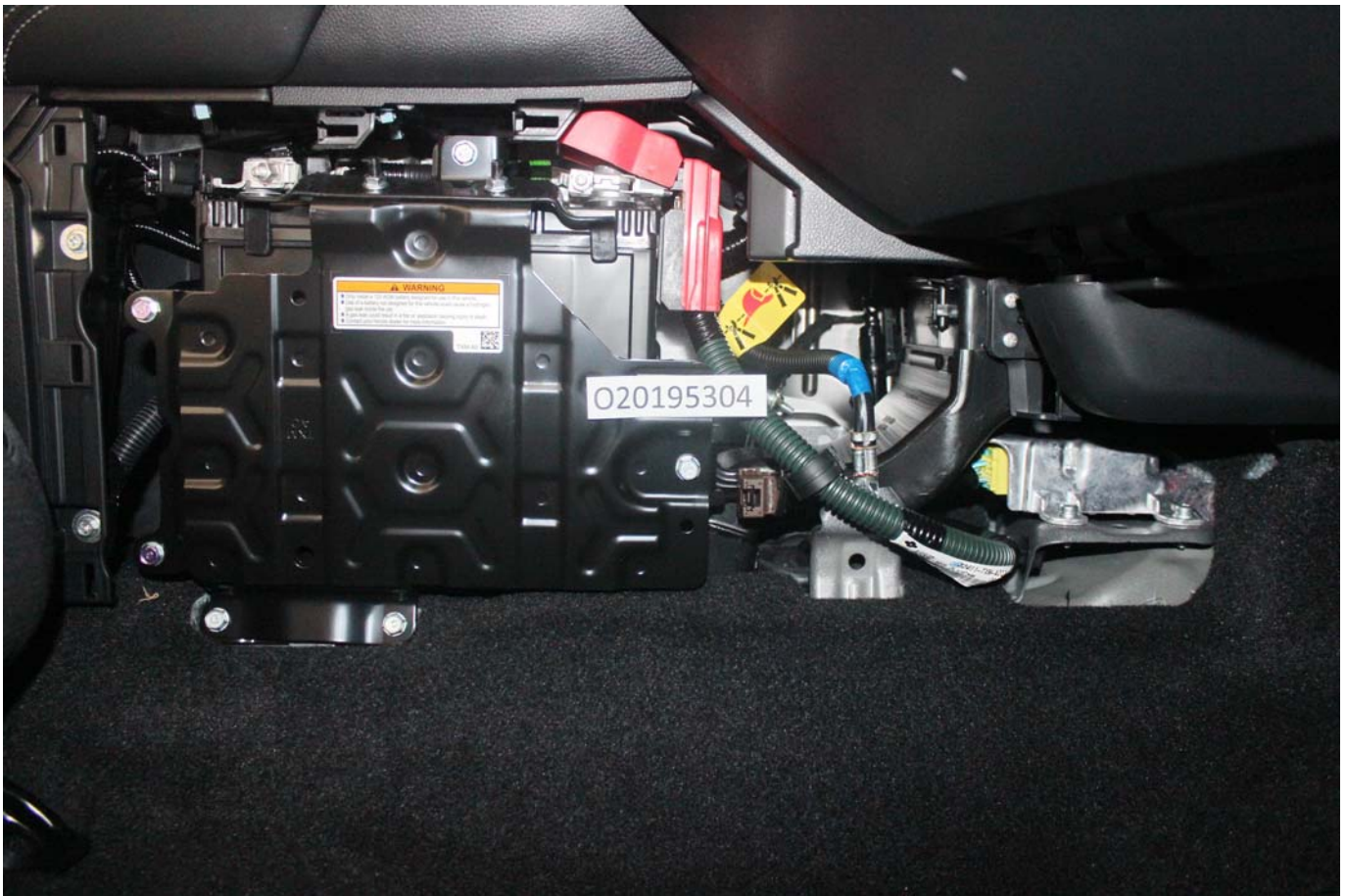

Photo No. 005 - Other Vehicle Label(s) Related to Electrical Propulsion System



Photo No. 006 - Manual High Voltage Service Disconnect in Place



Photo No. 007 - Manual High Voltage Service Disconnect Removed

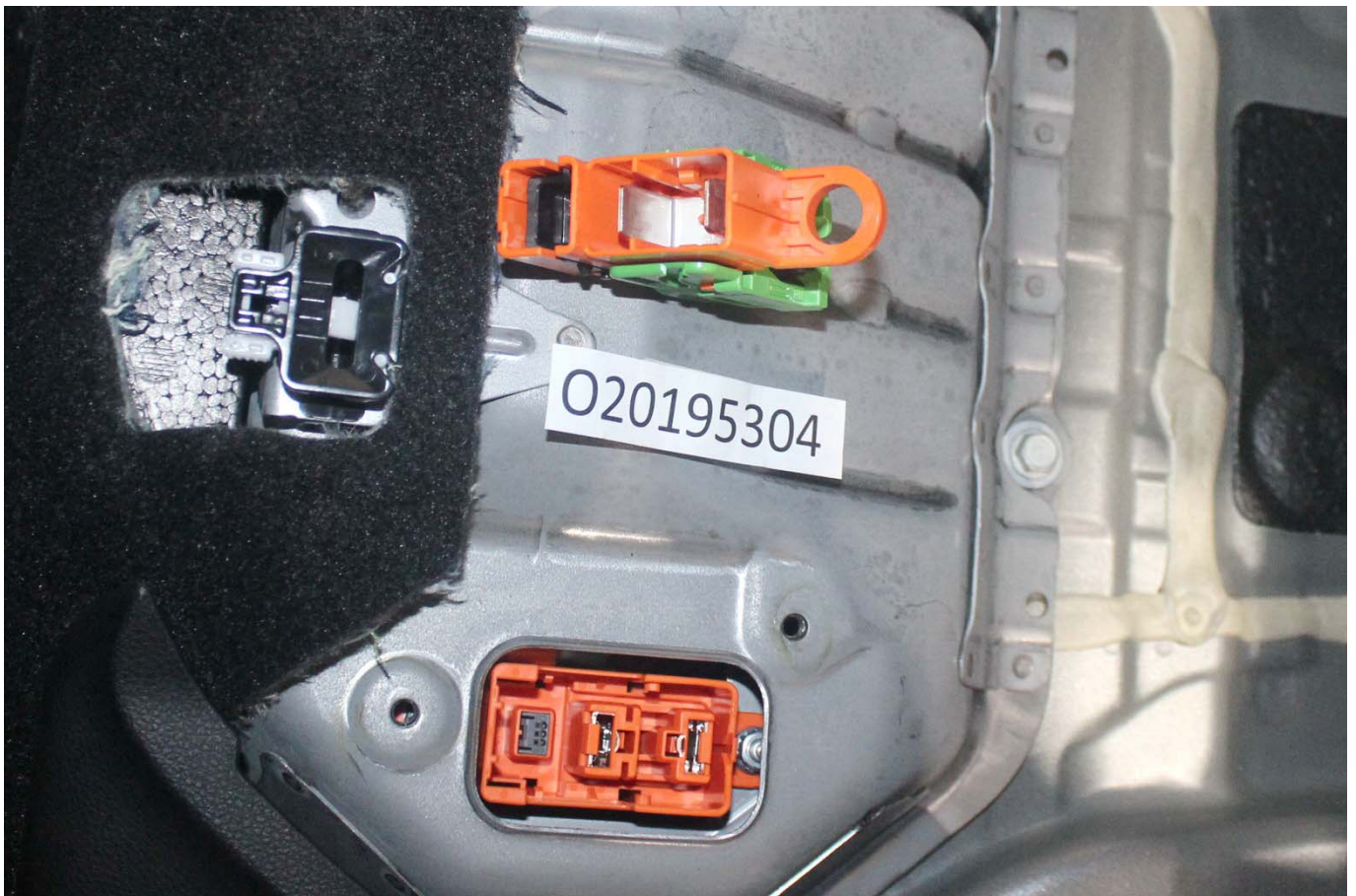

Photo No. 007a - Manual High Voltage Service Disconnect Removed



Photo No. 008 - Pre-Impact View of Propulsion Battery



Photo No. 009 - Post-Impact Front View of Propulsion Battery



Photo No. 010 - Post-Impact Rear View of Propulsion Battery

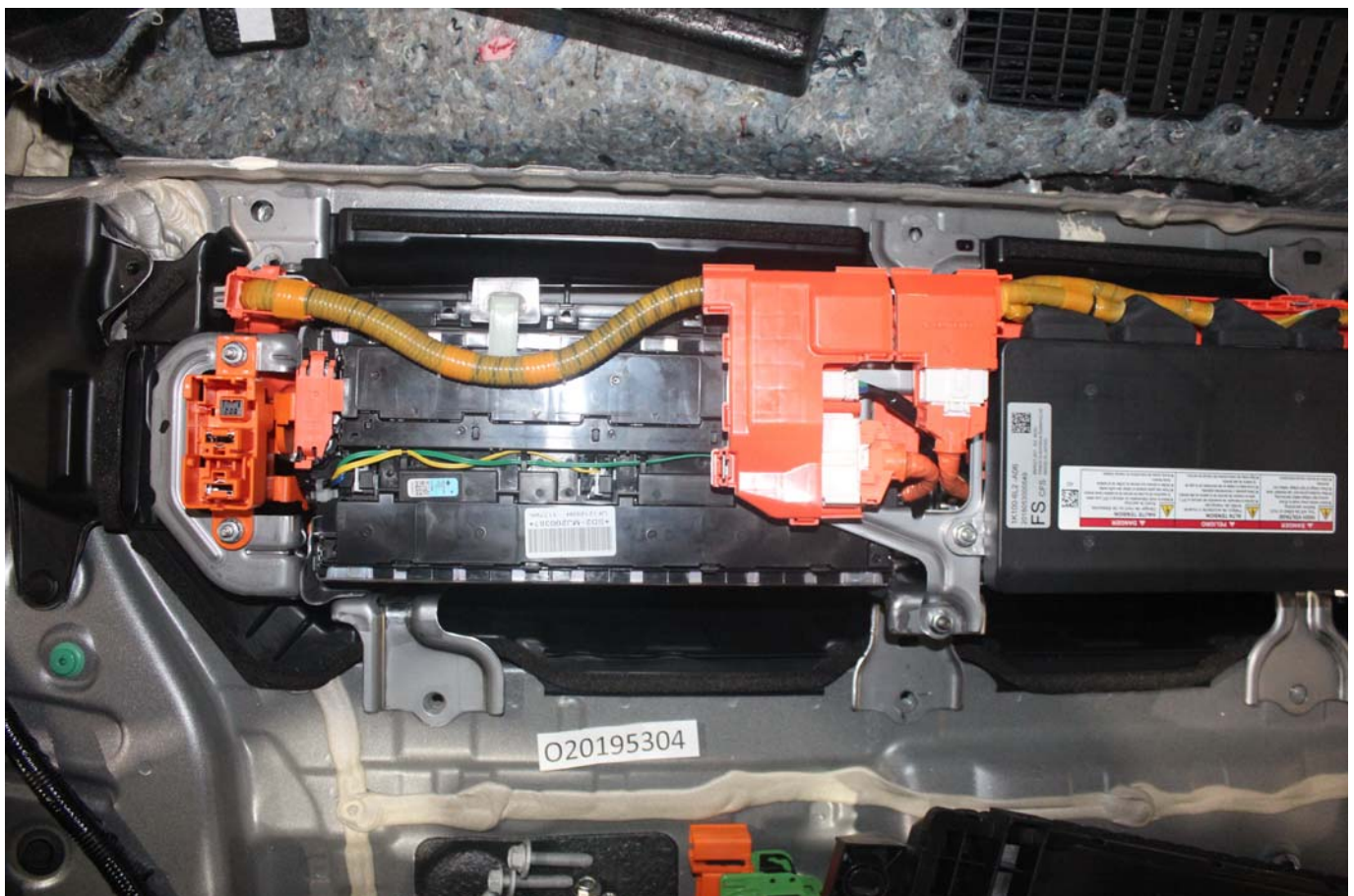

Photo No. 011 - Pre-Impact View of Battery Box(s) or Container(s) Which Holds Individual Battery Modules

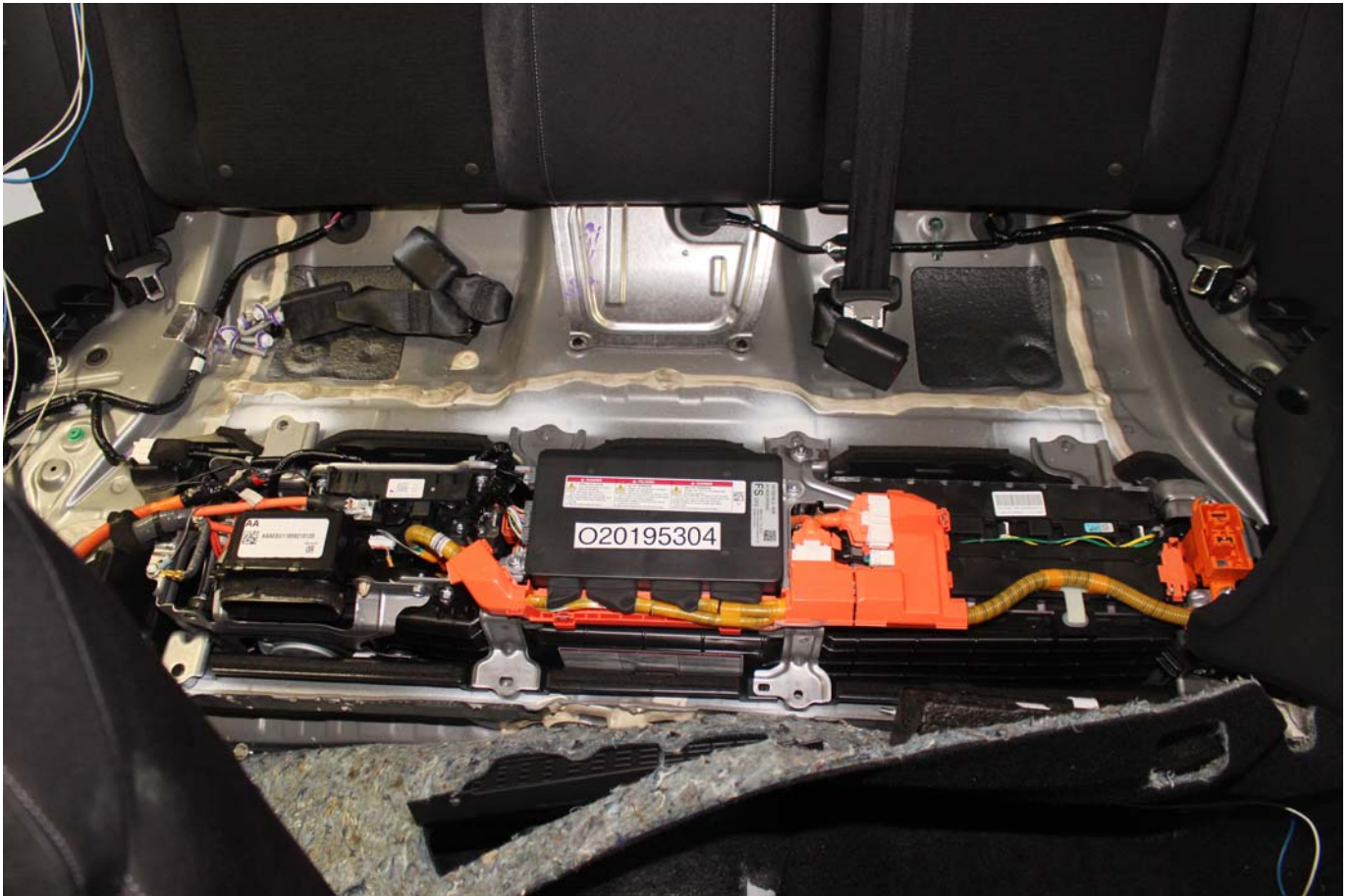

Photo No. 012 - Post-Impact View of Battery Box(s) or Container(s) Which Holds Individual Battery Modules

PHOTOGRAPH NOT AVAILABLE

Photo No. 013 - Pre-Impact View of Propulsion Battery Module(s)



Photo No. 014 - Post-Impact View of Propulsion Battery Module(s)

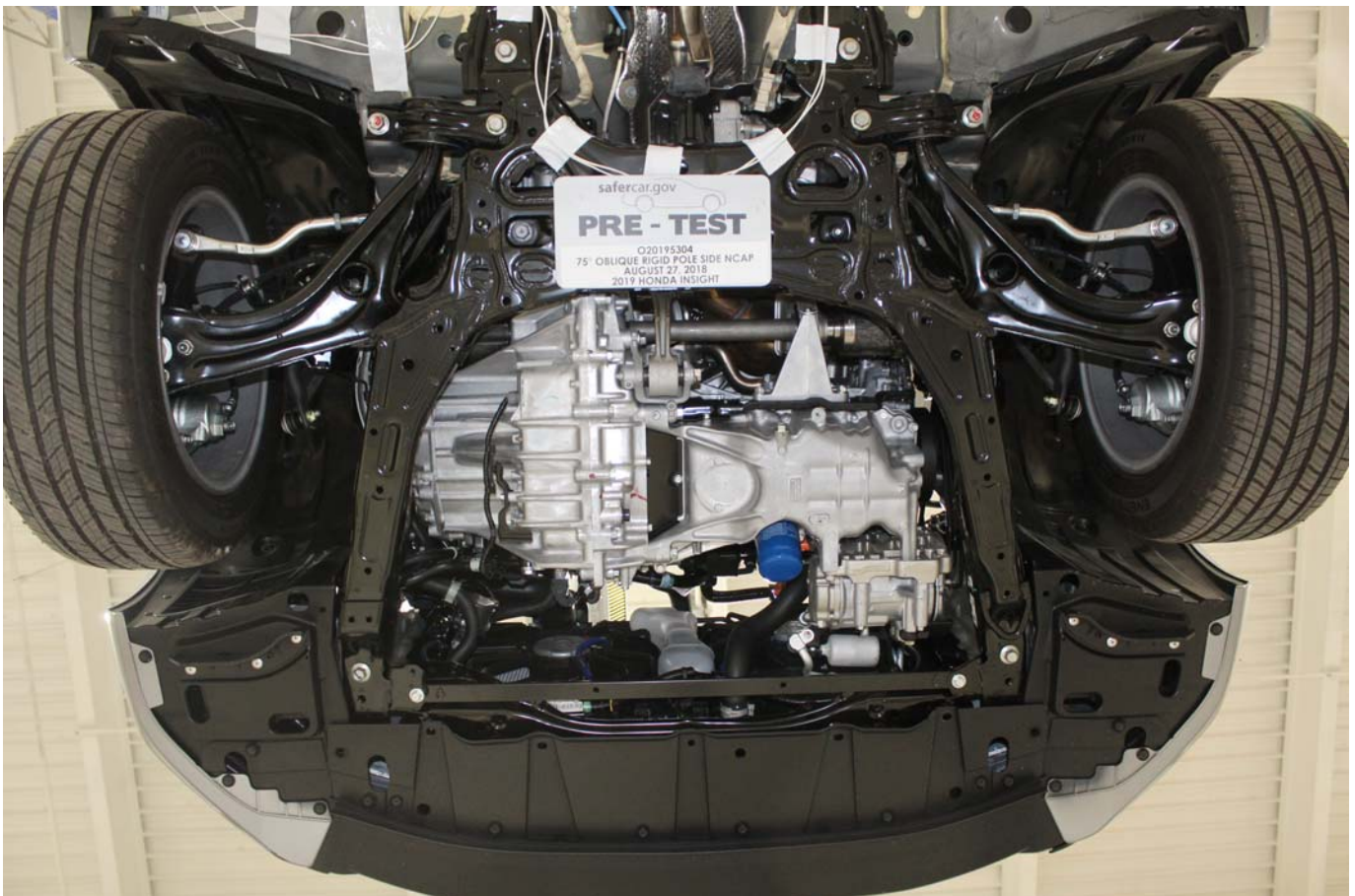

Photo No. 015 - Pre-Impact View of Electric Propulsion Drive



Photo No. 015a - Pre-Impact View of Electric Propulsion Drive

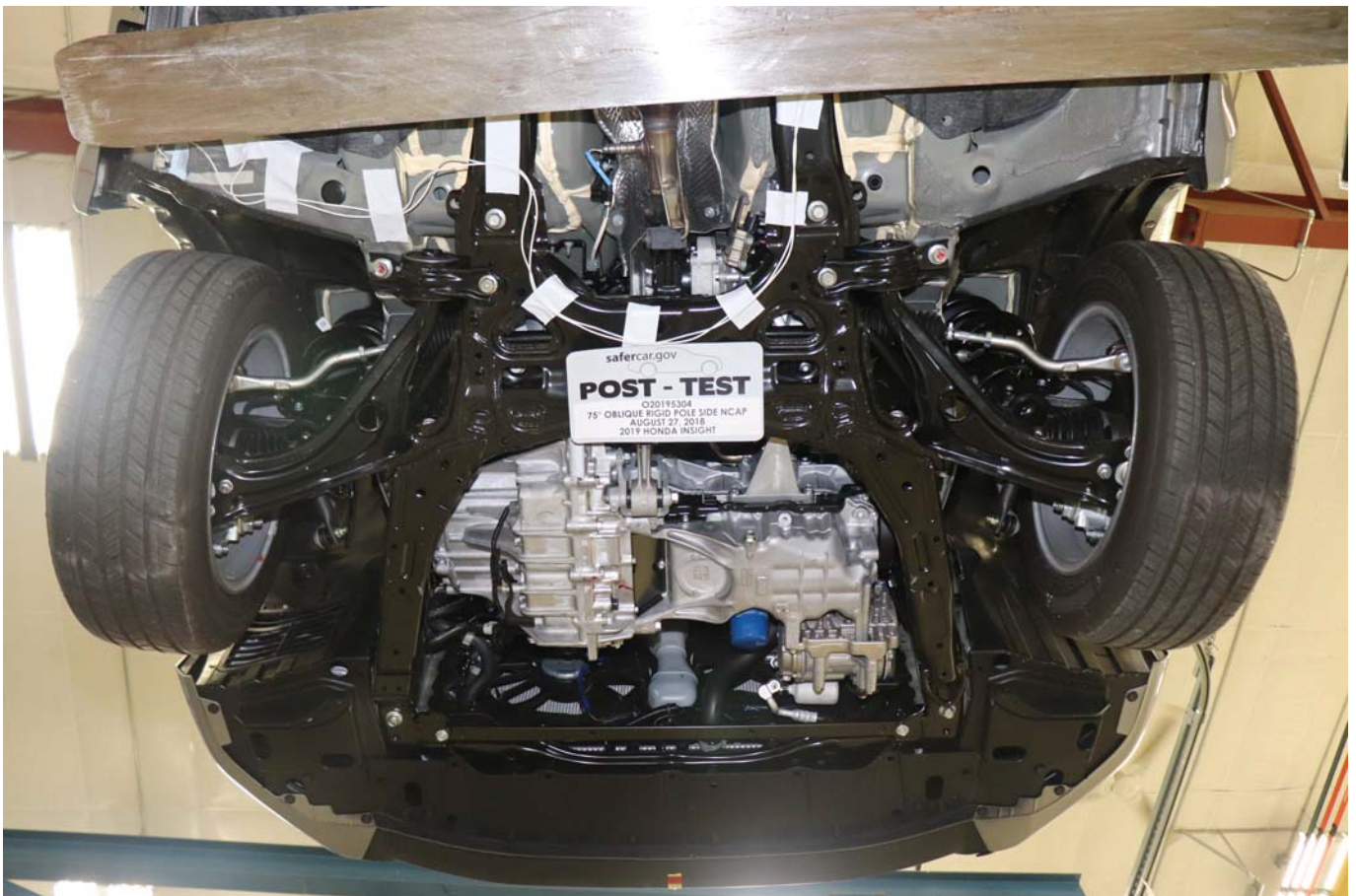

Photo No. 016 - Post-Impact View of Electric Propulsion Drive

PHOTOGRAPH NOT AVAILABLE

Photo No. 016a - Post-Impact View of Electric Propulsion Drive



Photo No. 017 - Pre-Impact View of High Voltage Interconnect(s)

PHOTOGRAPH NOT APPLICABLE

Photo No. 018 - Pre-Impact View Propulsion Battery Venting System(s)

PHOTOGRAPH NOT APPLICABLE

Photo No. 019 - Pre-Impact View of Other Visible Electric Propulsion Components



Photo No. 020 - Pre-Impact View of Ground Lead Attached



Photo No. 021 - Pre-Impact View of High Voltage Leads Attached

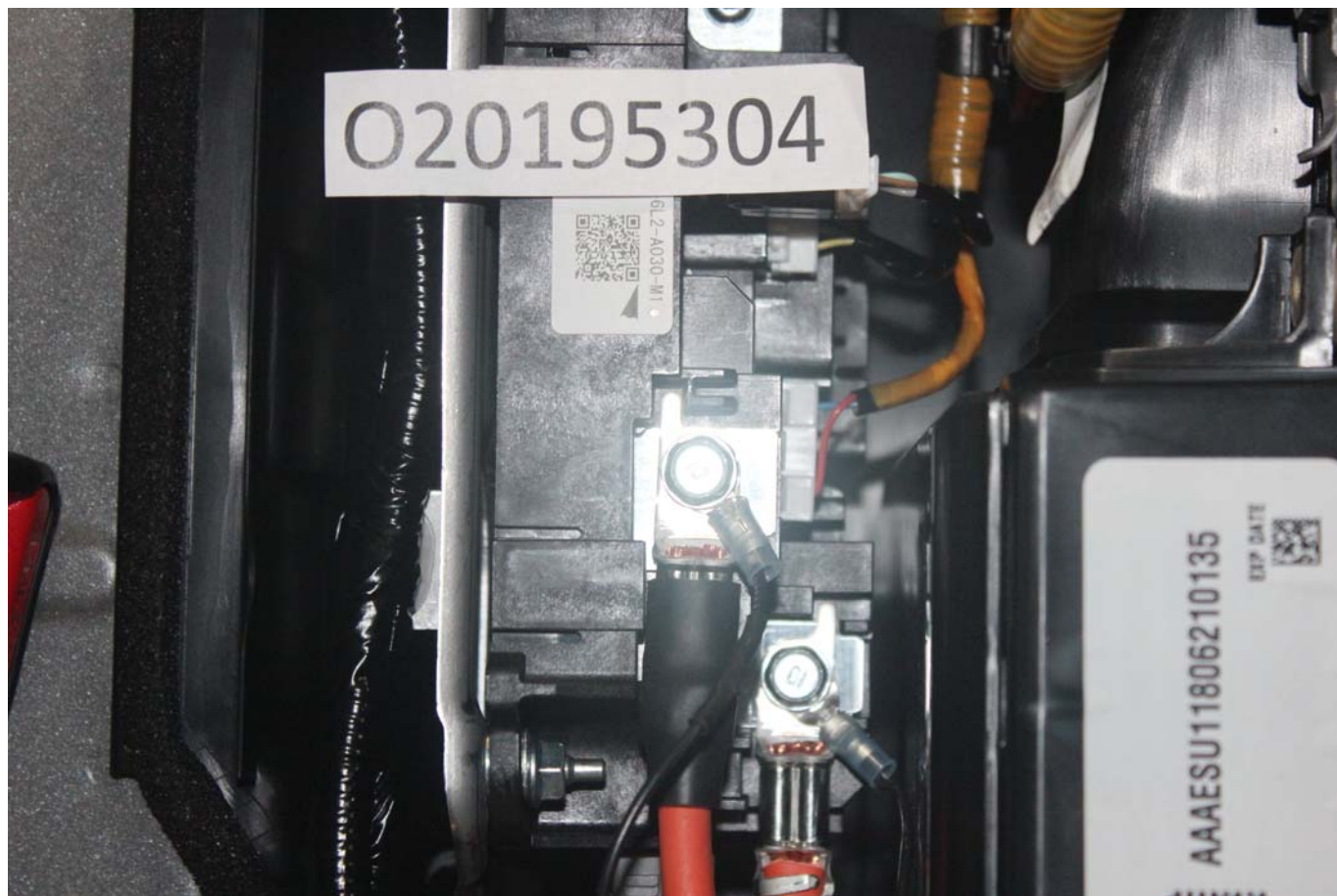

Photo No. 022 - Pre-Impact Close-Up View of High Voltage Leads Attached



Photo No. 023 - Pre-Impact View of Installed Impact Interface Port

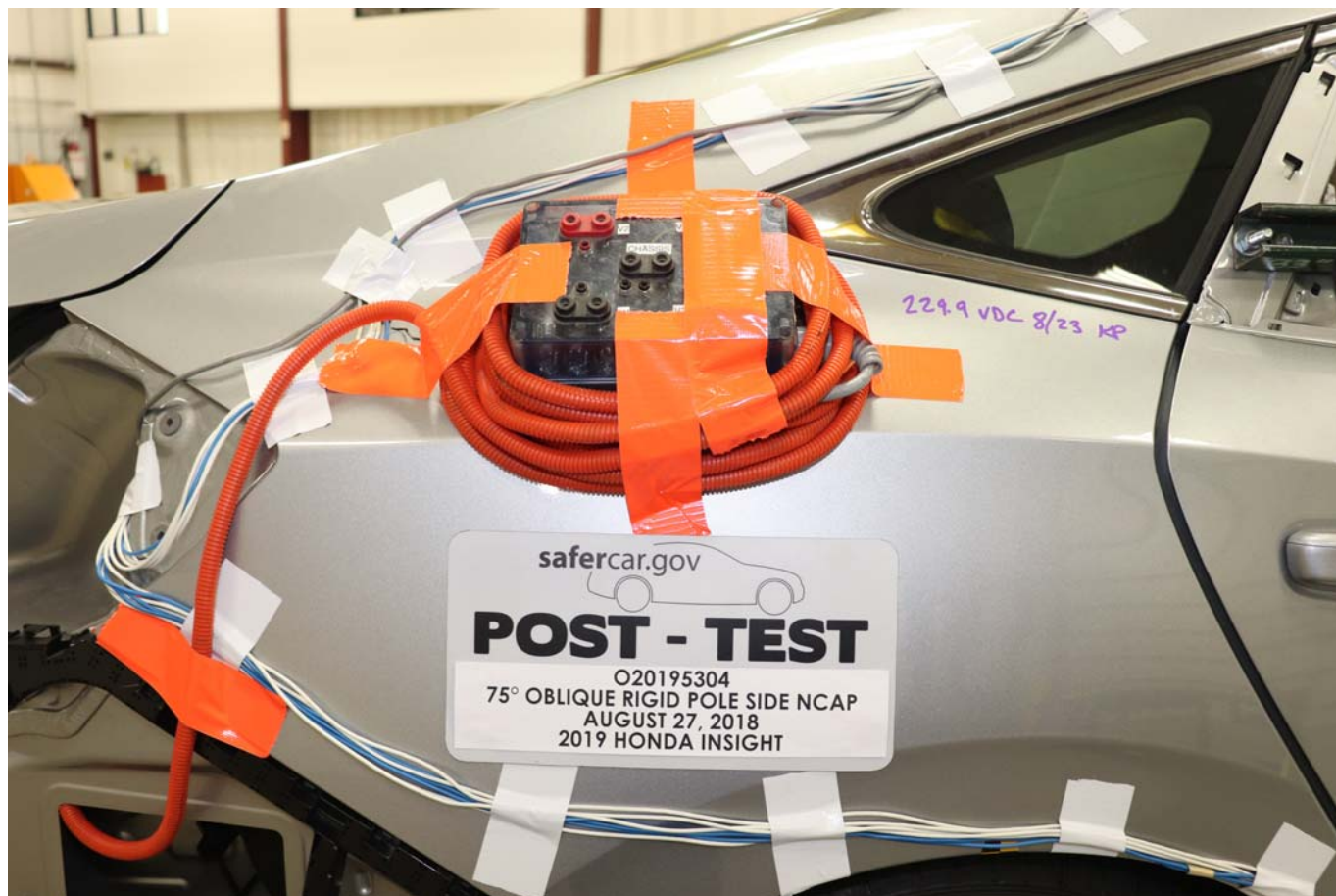

Photo No. 024 - Post-Impact View of Installed Impact Interface Port

PHOTOGRAPH NOT APPLICABLE

Photo No. 025 - Pre-Impact View of Other Test Devices

PHOTOGRAPH NOT APPLICABLE

Photo No. 026 - Post-Impact View of Other Test Devices

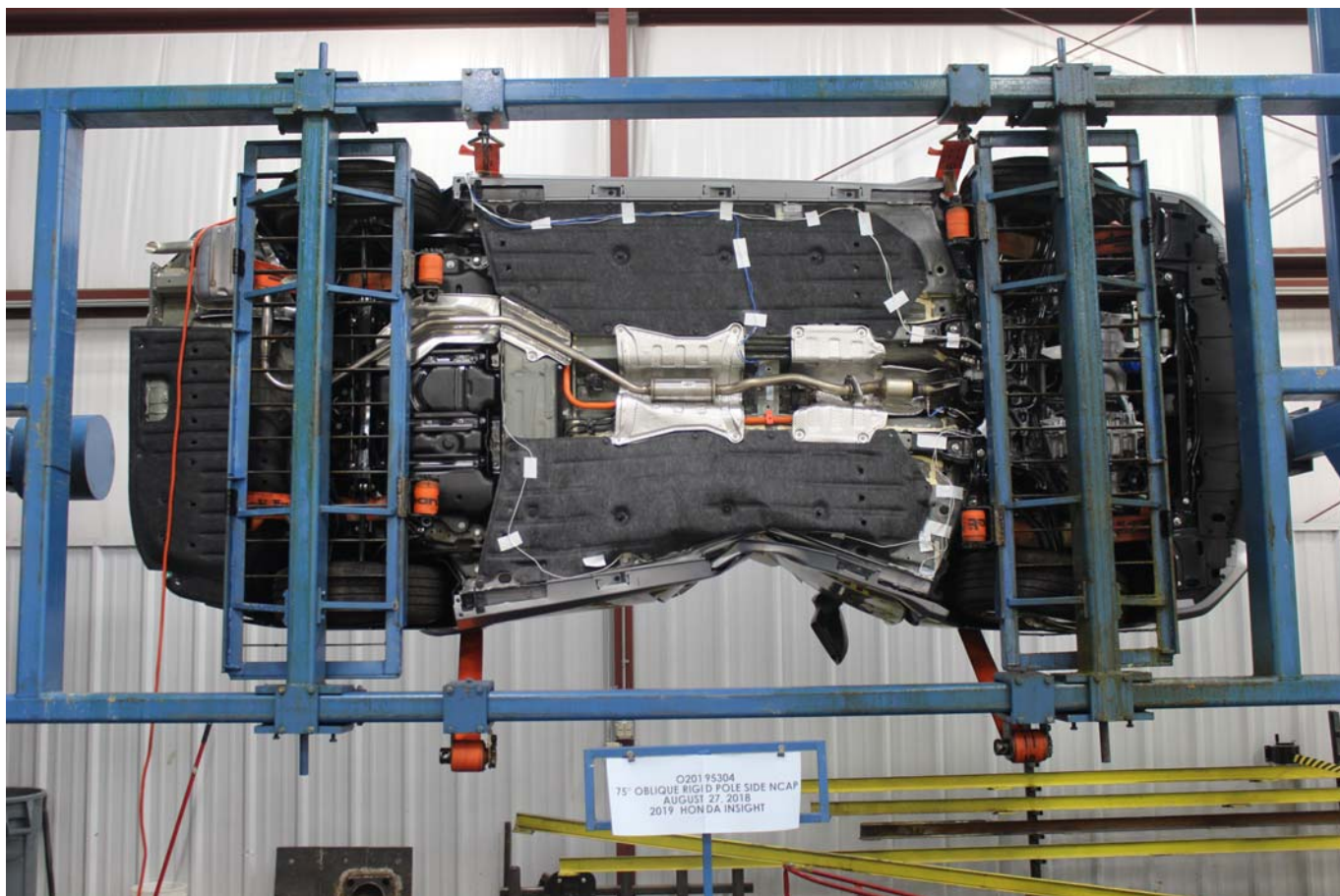

Photo No. 027 - FMVSS No. 305 Static Rollover at 90°



Photo No. 028 - FMVSS No. 305 Static Rollover at 180°



Photo No. 029 - FMVSS No. 305 Static Rollover at 270°



Photo No. 030 - FMVSS No. 305 Static Rollover at 360°



Photo No. 031 - Pre-Impact View of the Vehicle Passenger Compartment Adjacent to Propulsion Battery



Photo No. 032 - Post-Impact View of the Vehicle Passenger Compartment Adjacent to Propulsion Battery



Photo No. 033 - Post-Impact Propulsion Battery System Mounting and-or Intrusion Failure(s)

PHOTOGRAPH NOT APPLICABLE

Photo No. 034 - Post-Impact View of Battery Component Intrusion

PHOTOGRAPH NOT APPLICABLE

Photo No. 035 - Post-Impact View of Battery Module Movement or Retention Loss

PHOTOGRAPH NOT APPLICABLE

Photo No. 036 - Post-Impact View of Propulsion Battery Electrolyte Spillage Location

PHOTOGRAPH NOT APPLICABLE

Photo No. 037 - Post-Test View of Propulsion Battery Electrolyte Spillage Location



Photo No. 038 - As Delivered Right Front Three-Quarter View of Impact Vehicle



Photo No. 039 - As Delivered Left Rear Three-Quarter View of Impact Vehicle

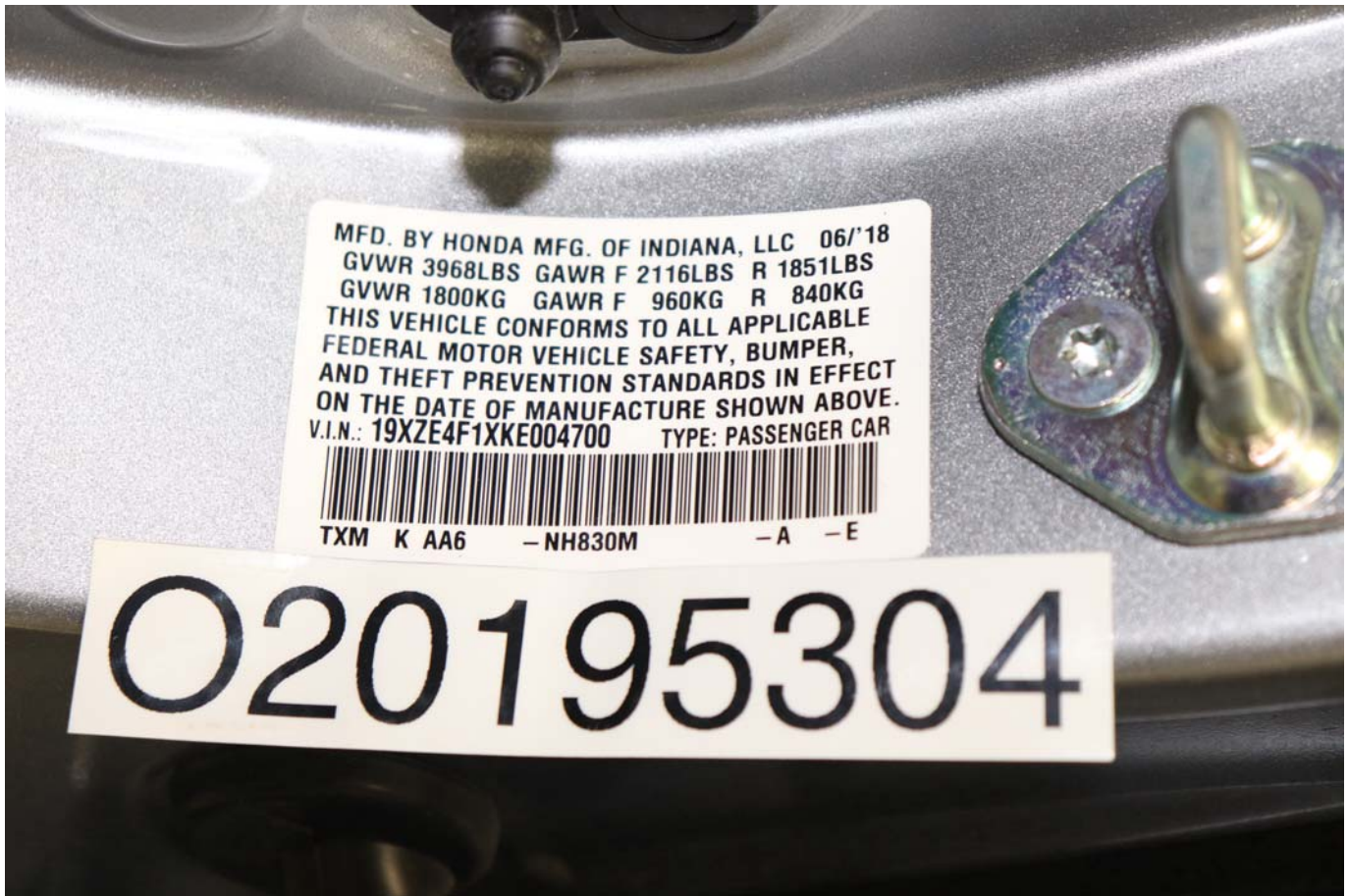

Photo No. 040 - Vehicle's Certification Label



Photo No. 041 - Vehicle's Tire Information Placard or Label